

Westwood

Westwood Professional Services, Inc.
 7699 Anagram Drive
 Eden Prairie, MN 55344
 PHONE 952-937-5150
 FAX 952-937-9822
 TOLL FREE 1-888-937-5150
 www.westwoodps.com

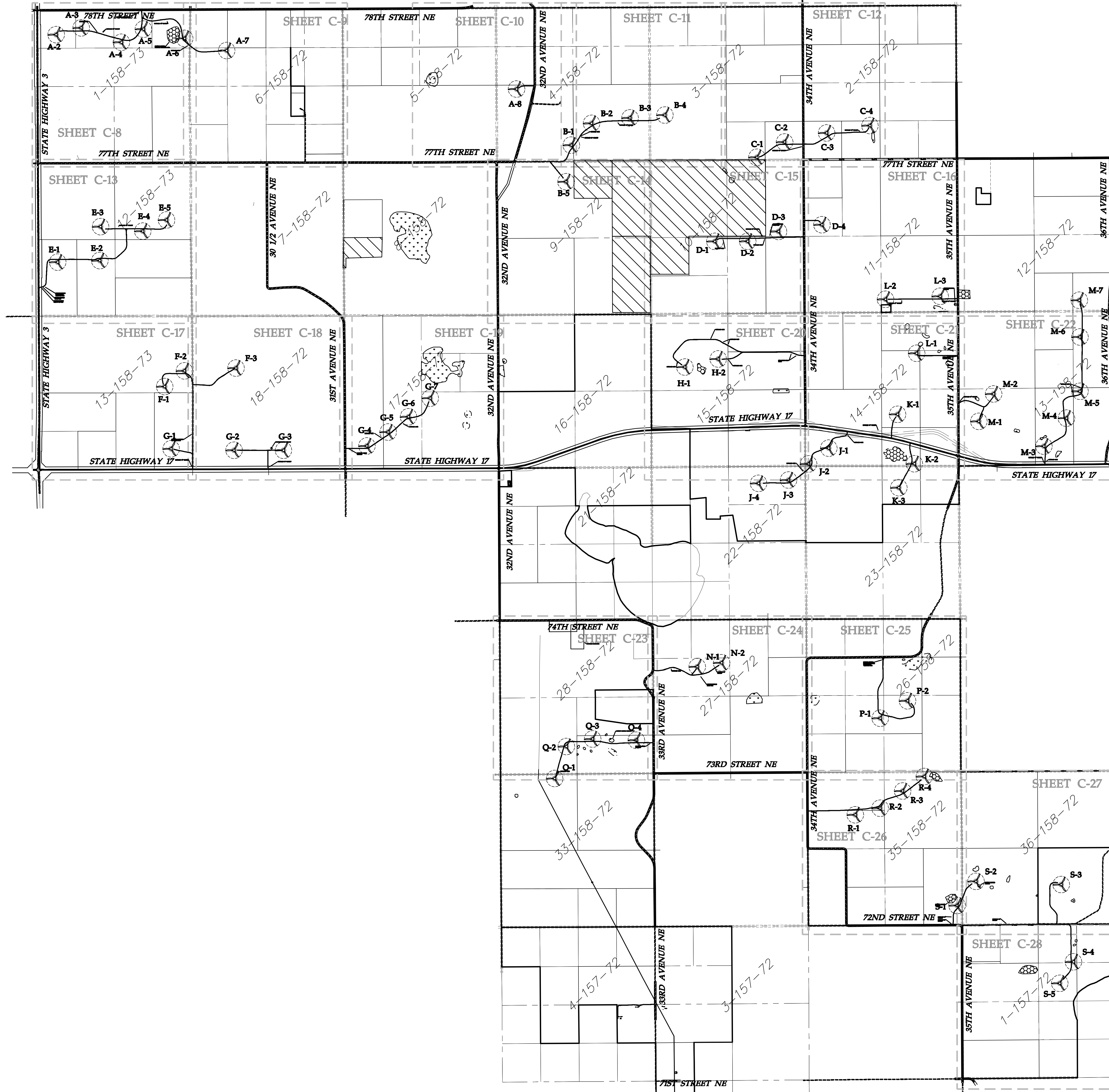

Designed:	ADC
Checked:	DDB
Drawn:	ADC
Record Drawing by/date:	

Revision #	DATE	DESCRIPTION
A	08/11/08	80% BID SET
B	09/24/08	SWPPP SUBMITTAL
O	10/03/08	ISSUED FOR CONSTRUCTION
1	10/13/08	CONTRACTOR COMMENTS
2	10/21/08	SIGNATURE PLAN SET
3	02/24/10	AS-BUILT CONSTRUCTION PLANS

Prepared for:

IBERDROLA RENEWABLES
 1125 Northwest Couch, Suite 700
 Portland, Oregon 97209

LEGEND:

- TURBINE LOCATION
- T-XX** TURBINE NUMBER
- EXISTING GRASSLAND
- CULTURAL RESOURCE AREA
- EXISTING WETLAND

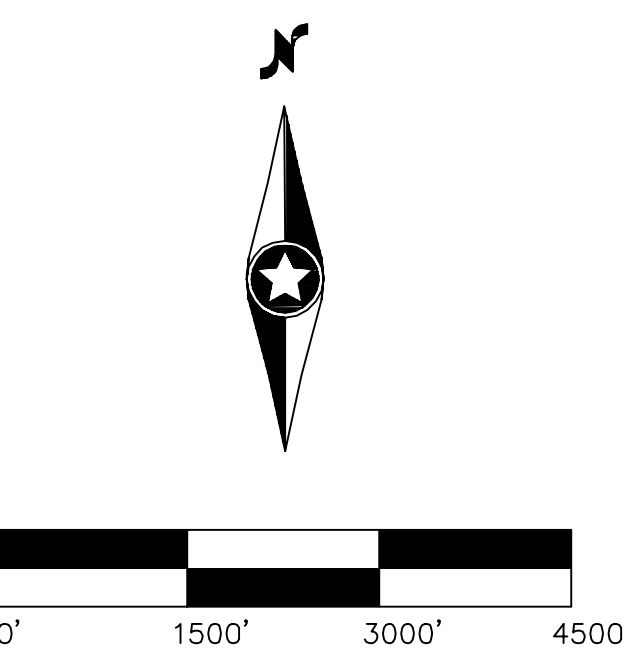

Rugby Wind Farm
 Pierce County, North Dakota

Overall Civil Site Plan

As-Built Construction Plan

Date: 07/09/08
 Sheet: C-2 of C-31