



**PLAINS**  
PIPELINE, L.P.

June 16, 2006

Mr. Patrick Fahn  
North Dakota Public Service Commission  
600 East Boulevard, Dept. 408  
Bismarck, ND 58505-0408



Dear Mr. Fahn:

Enclosed is a report presenting woody vegetation quantification and replanting for Public Service Commission order No. PU-05-184 for pipeline construction in Richland County, ND.

This report indicates the quantity and type of trees and shrubs destroyed and replaced on a 2:1 basis during construction in each of the two areas covered under the orders stated above. The shrubs consisted primarily of buffalo berry bushes and Russian olive or ash trees.

Replacement trees and shrubs were replaced in accordance with landowner wishes and an option of plastic weed protection fabric was offered at the landowner discretion. A report of tree and shrub survival will be submitted prior to October 1 for the next three years.

Please call me at 701-575-4254 ext. 34 if you have any questions.

Respectfully,



Daniel Holli  
Environmental Specialist

Tree Damage and Replacement Report for order No. PU-05-184

150 shrubs and 5 trees were destroyed in the construction of pipeline on this project. Several areas where woody vegetation existed were bored under.

The pictures below show the shrubs and trees affected.

The following page indicates where 300 shrubs and 10 trees were replanted.

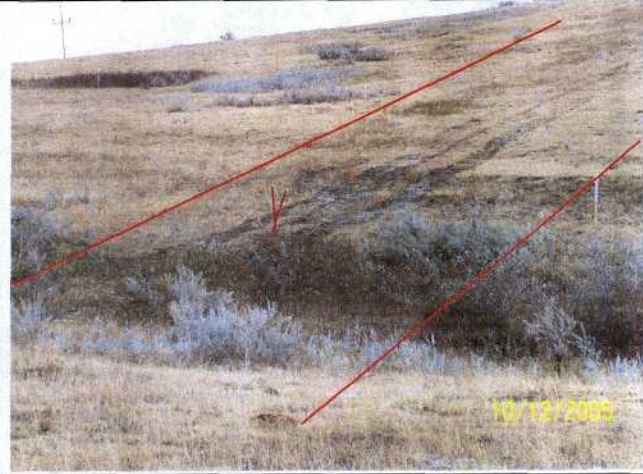
	
<p>5 ash trees on Martin land – S10 T 153N R103W 2 trees were alive and three were dead Replaced all 5 trees on 2:1 basis</p>	<p>Large tracts of martin land had no woody vegetation</p>
	
<p>100 buffalo berry Shrubs in this crossing area were replaced on 2:1 basis</p>	<p>50 buffalo berry and sagebrush shrubs in this area were replaced on a 2:1 basis</p>

Tree and shrub planting was done by Pacific Tank & Pipeline Company. The following trees and shrubs were planted on the respective landowner's property as shown on the attached plats.

← T Martin: (300 shrubs and 10 trees)

300 Caragana

10 Ponderosa Pine trees

Paul Eldridge: (150 shrubs)

25 lilac

10 American Plum

25 Nankin cherry

25 Chokecherry

25 Currant

15 Dogwood

25 Juneberry

Tim Langwald (350 shrubs and 100 trees)

50 russian Olive trees

50 Scottish Pine trees

180 Siberian Apricot

90 Dogwood

80 Sand Cherries

Completed 6-1-06

Martin Location

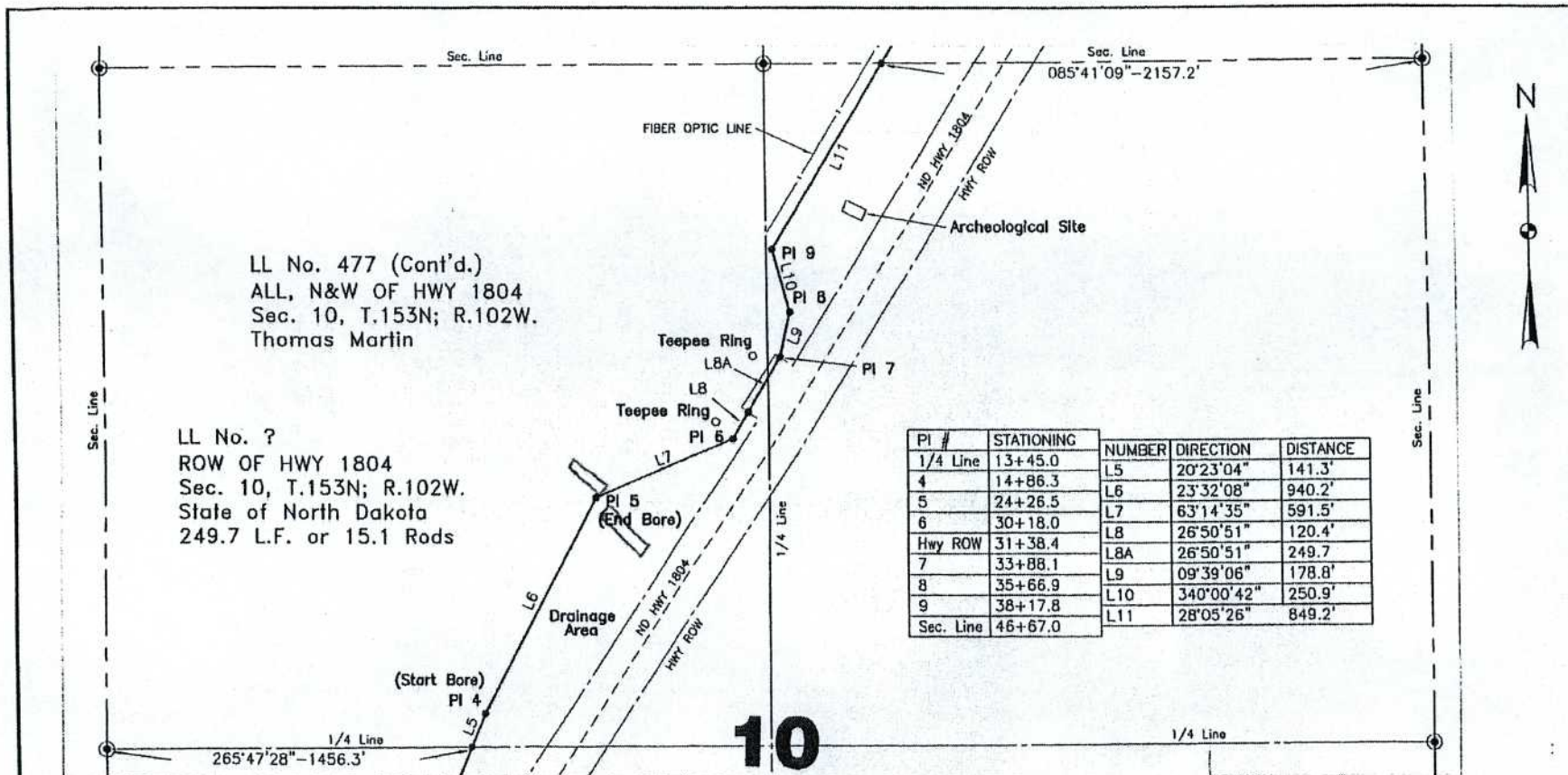

LL No. 477 (Cont'd.)  
ALL, N&W OF HWY 1804  
Sec. 10, T.153N; R.102W.  
Thomas Martin

LL No. ?  
ROW OF HWY 1804  
Sec. 10, T.153N; R.102W.  
State of North Dakota  
249.7 L.F. or 15.1 Rods

PI #	STATIONING	NUMBER	DIRECTION	DISTANCE
1/4 Line	13+45.0	L5	20°23'04"	141.3'
4	14+86.3	L6	23°32'08"	940.2'
5	24+26.5	L7	63°14'35"	591.5'
6	30+18.0	L8	26°50'51"	120.4'
Hwy ROW	31+38.4	L8A	26°50'51"	249.7'
7	33+88.1	L9	09°39'06"	178.8'
8	35+66.9	L10	340°00'42"	250.9'
9	38+17.8	L11	28°05'26"	849.2'
Sec. Line	46+67.0			

10

NOTE:  
Survey is based on Montana State Plane System, NAD83 (96), U.S. Foot. Azimuths shown are Grid Azimuths, distances shown are grid distance.

- DENOTES IRON MONUMENT FOUND
- DENOTES ORIGINAL STONE FOUND
- ⊠ DENOTES IRON REBAR w/CAP SET - #3592 L5

- Alternated tree types @ each location  
30 trees per location  
with water permeable plastic. Trees installed by hand in groove fashion

PRELIMINARY

Scale: 1" = 400'

Rev'd. 05/17/05

Plains Marketing  
Travis Espenhorst  
Williams County, ND

10" Crude Line  
Right-of-Way Plot  
PHASE II

Drawn by: Kadrmas, Lee & Jackson  
Checked by: [blank]  
Date: 05/14/2005

Project No. 3704155  
Sheet No. P-32

*Martin Location*

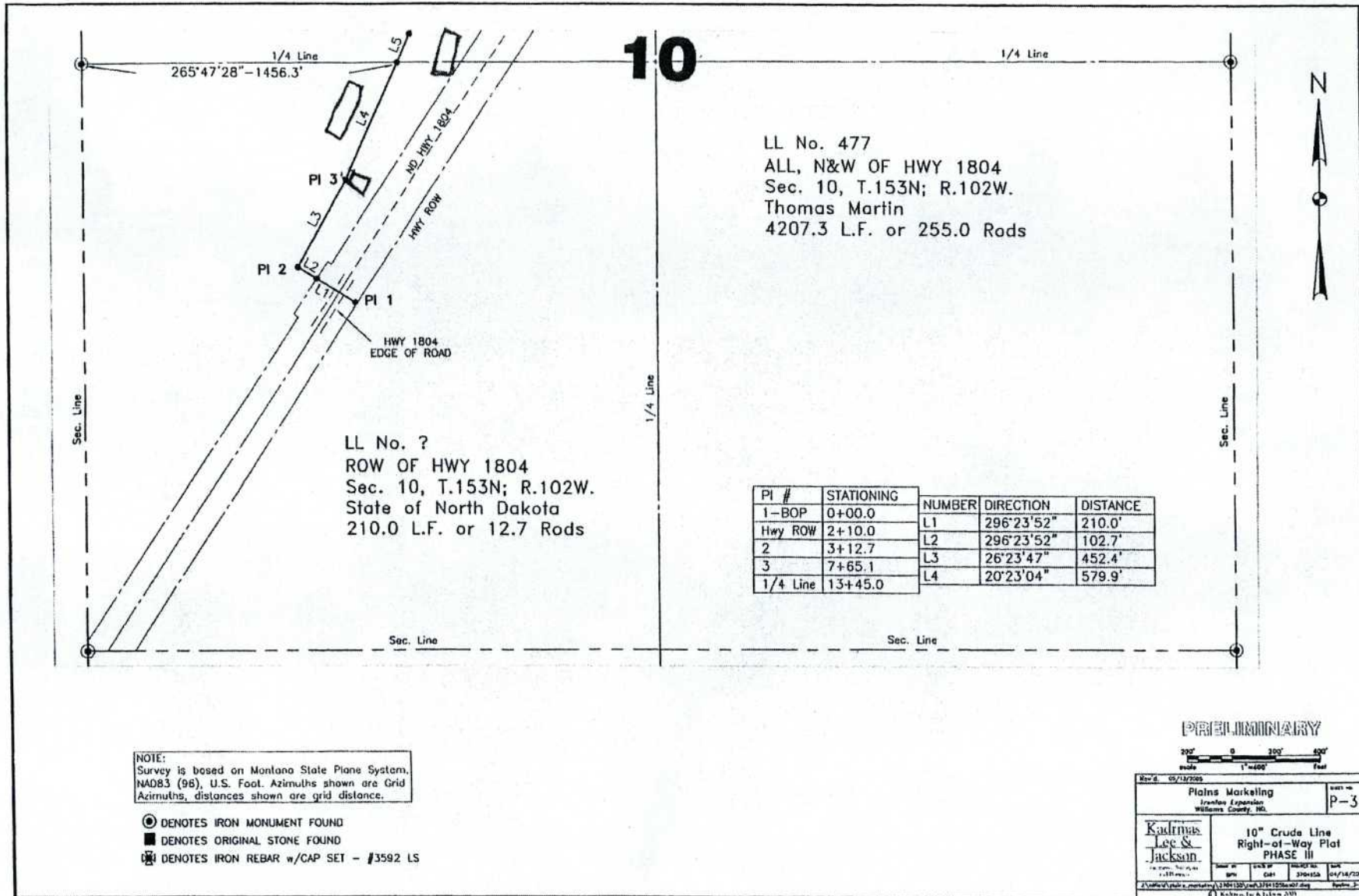

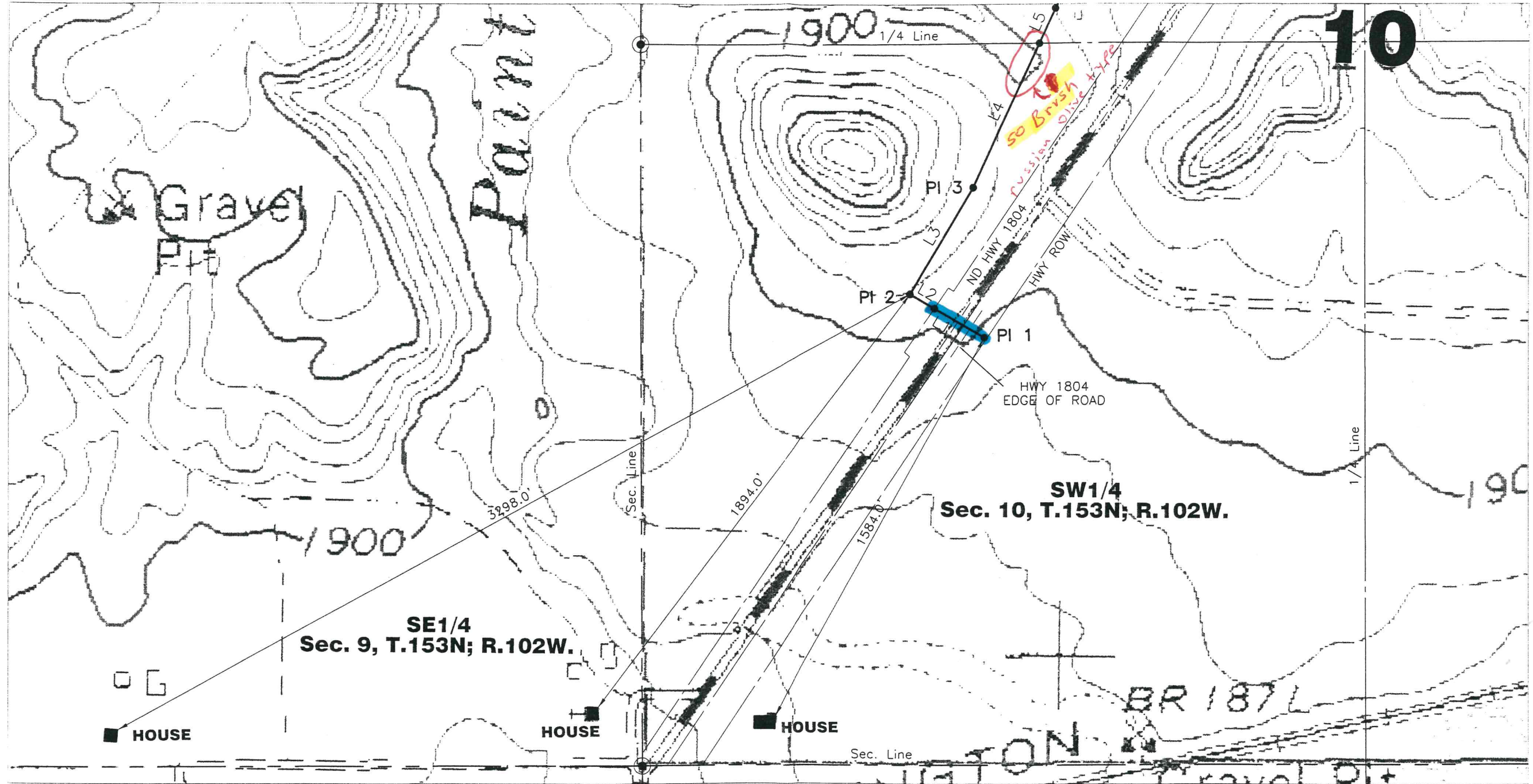

— = bore

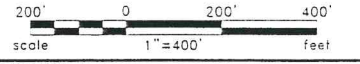

Rev'd. 00/00/0000		SHEET NO	
Plains Marketing Trenton Expansion Williams County, ND.		1	
Kadmas Lee & Jackson Engineers, Surveyors and Planners	10" Crude Line House Proximity to Line		
	DRWN BY EMM	CHKD BY CMH	PROJECT NO. 3704155
DATE 06/03/2005		house_proximity	
J:\oilfield\plains_marketing\3704155\cad\3704155bas07.dwg © Kadmas, Lee & Jackson 2005			

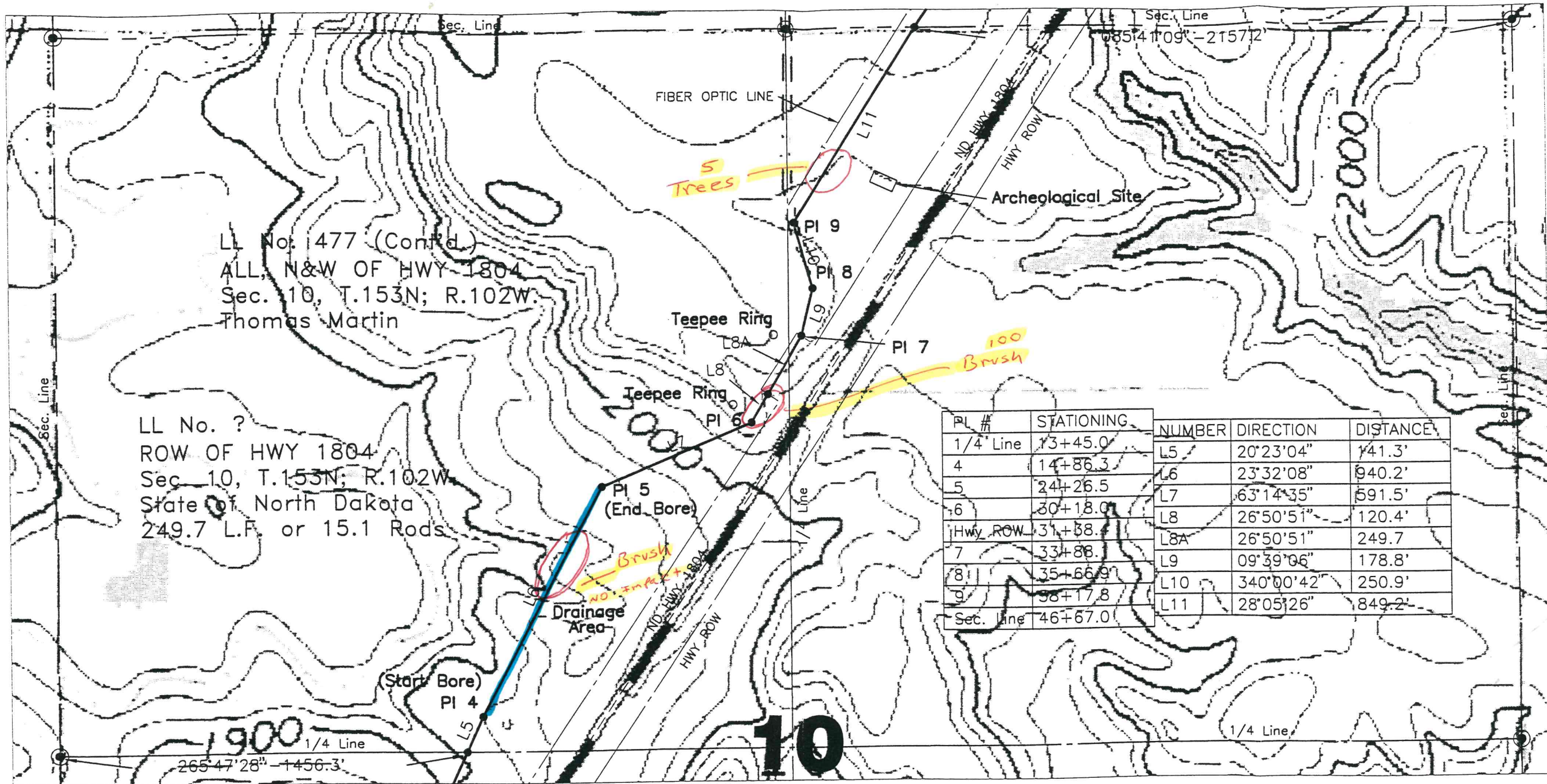

— = bore

PI 6 = 2137' south of mm # 328 on Hwy 1804  
PI 7 = 1787' south of mm # 328 on Hwy 1804

NOTE:  
Survey is based on Montana State Plane System, NAD83 (96), U.S. Foot. Azimuths shown are Grid Azimuths, distances shown are grid distance.

- ⊙ DENOTES IRON MONUMENT FOUND
- DENOTES ORIGINAL STONE FOUND
- ⊠ DENOTES IRON REBAR w/CAP SET - #3592 LS

PRELIMINARY

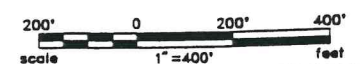

Rev'd. 05/12/2005	Plains Marketing Tranton Expansion Williams County, ND.		SHEET NO. P-32
Kadmas Lee & Jackson Engineers, Surveyors and Planners		10" Crude Line Right-of-Way Plat PHASE III	
DRWN. BY BPN	CHKD BY CMH	PROJECT NO. 3704155	DATE 04/18/2005
J:\oilfield\Plains_Marketing\3704155\CAD\3704155Bor07.dwg			Plains_3-12
© Kadmas, Lee & Jackson 2005			

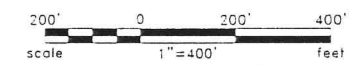
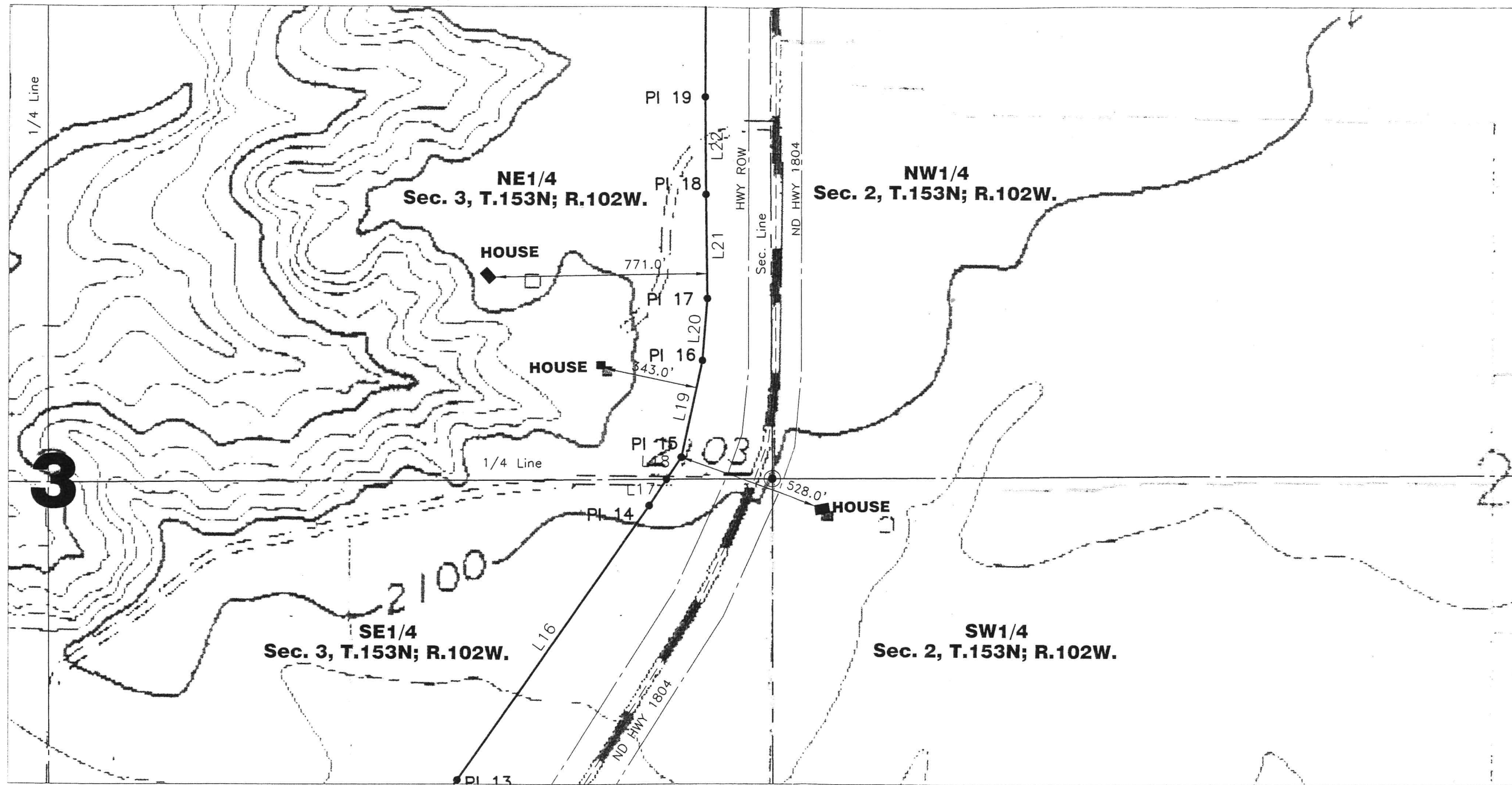

Rev'd. 00/00/0000		SHEET NO	
Plains Marketing Trenton Expansion Williams County, ND.		2	
Kadmas Lee & Jackson Engineers, Surveyors and Planners.		10" Crude Line House Proximity to Line	
DRWN BY EMM	CHKD BY CMH	PROJECT NO 3704155	DATE 06/03/2005
J:\oilfield\plains_marketing\3704155\cod\3704155bas07.dwg house_proximity			
© Kadmas, Lee & Jackson 2005			