

LAW OFFICES OF

FLECK, MATHER & STRUTZ, LTD.

400 East Broadway, Suite 600, Wells Fargo Bank Building

P. O. Box 2798, Bismarck, North Dakota 58502

Telephone: 701-223-6585 Facsimile: 701-222-4853 E-Mail: fms@flecklaw.com Website: www.flecklaw.com

GARY R. WOLBERG+
PAUL W. SUMMERS
BRIAN R. BJELLA**
JOHN W. MORRISON

ALSO LICENSED IN:

* Minnesota

o Montana

+ Iowa

^ Wyoming

□ Nebraska

Hand Delivered

CURTIS L. WIKE**
CRAIG C. SMITH^^
SHANE A. HANSON
MICHAEL C. WALLER°
PETRA H. MANDIGO□

ERNEST R. FLECK
(1921-1995)
RUSSELL R. MATHER
(RETIRED)
WILLIAM A. STRUTZ
(RETIRED)

September 15, 2006

Ms. Illona A. Jeffcoat-Sacco
Executive Secretary
North Dakota Public Service Commission
600 E. Boulevard Ave., Dept. 408
Bismarck, ND 58505-0480

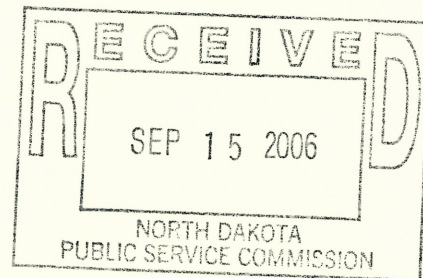

Dear Ms. Jeffcoat-Sacco:

In re: Enbridge Pipelines (North Dakota) LLC
Case No. PU-06-349
Crude Oil Pumping Stations
Mountrail-McHenry-Ramsey-Grand Forks Counties Application
Our File No. 120-27894

Enclosed for filing, please find:

1. Eleven copies of the four station site drawings, being Exhibit No. 3, as requested by the Commission.

We hope to have Exhibit No. 2 ready shortly. This deals with the decibel level at a pumping station.

Also, pursuant to the request of the Commission staff we wish to advise that the final archeology report is anticipated to be filed with the North Dakota State Historic Preservation Office next week.

Please call should you have any questions.

Very truly yours,

A handwritten signature in blue ink, appearing to read "B. R. Bjella".

BRIAN R. BJELLA

bw
Enc.

27 PU-06-330

Pages: 5

Four Station Site Drawings,

by Fleck Mather & Strutz, LTD. by Brian Bjella

09/15/2006: Comm Legal, Illona Pat, Jerry, Annette . . .
Exhibit #3

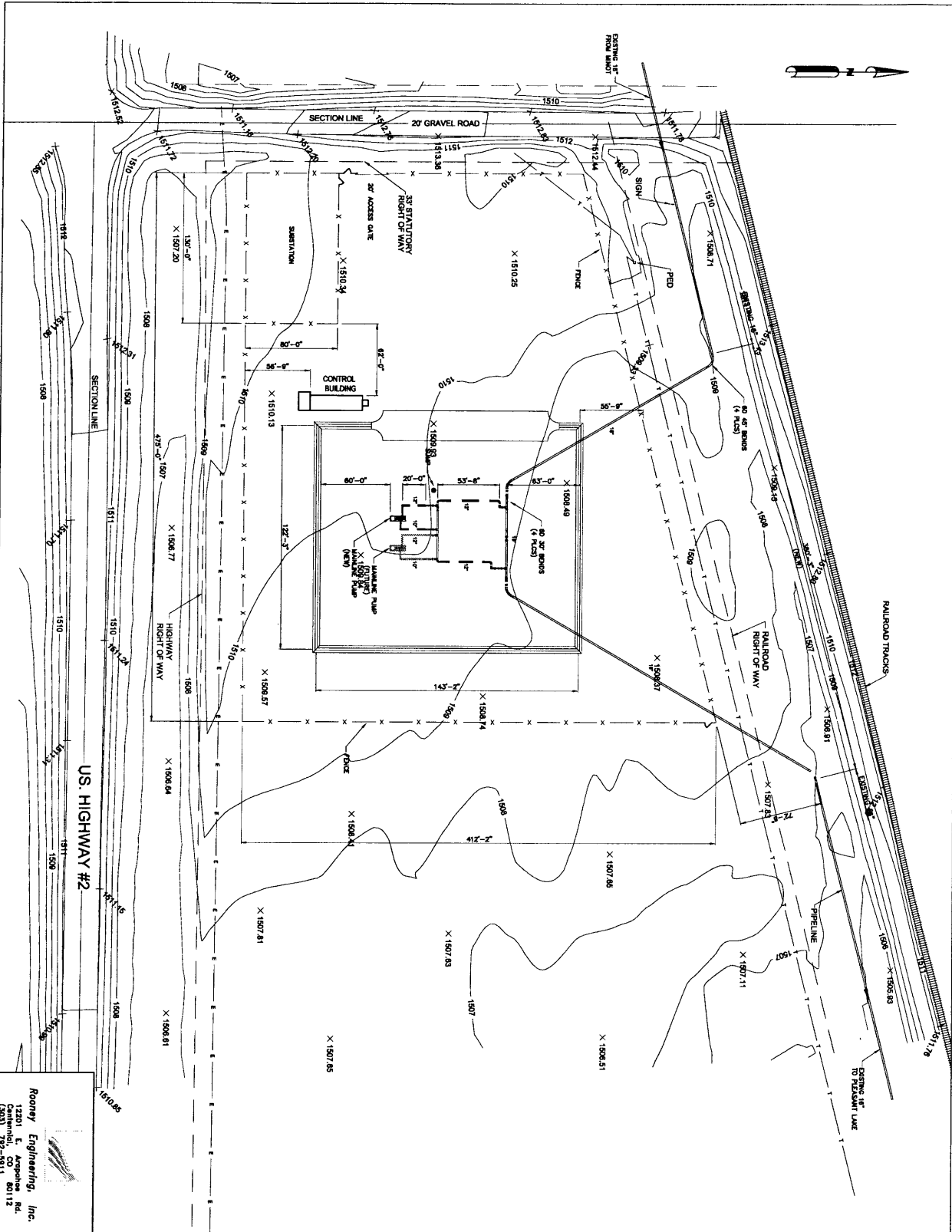

Rooney Engineering, Inc.
 12201 E. Arapahoe Rd.
 Centennial, CO 80112
 (303) 792-9811

NO	REVISION	DATE	APP'D BY
B	RE-ISSUED FOR REVIEW	09/13/08	TJP
A	ISSUED FOR REVIEW	6/9/08	
NO	REVISION		

DENBIGH STATION
 PLOT PLAN

PROJECT: ENBRIDGE AND EXPANSION PHASE IV
 SCALE: 1"=40'-0"
 DATE: 6/9/08
 DRAWN: AGJ
 CHECK: []
 DWG. NO. 2434-P-001

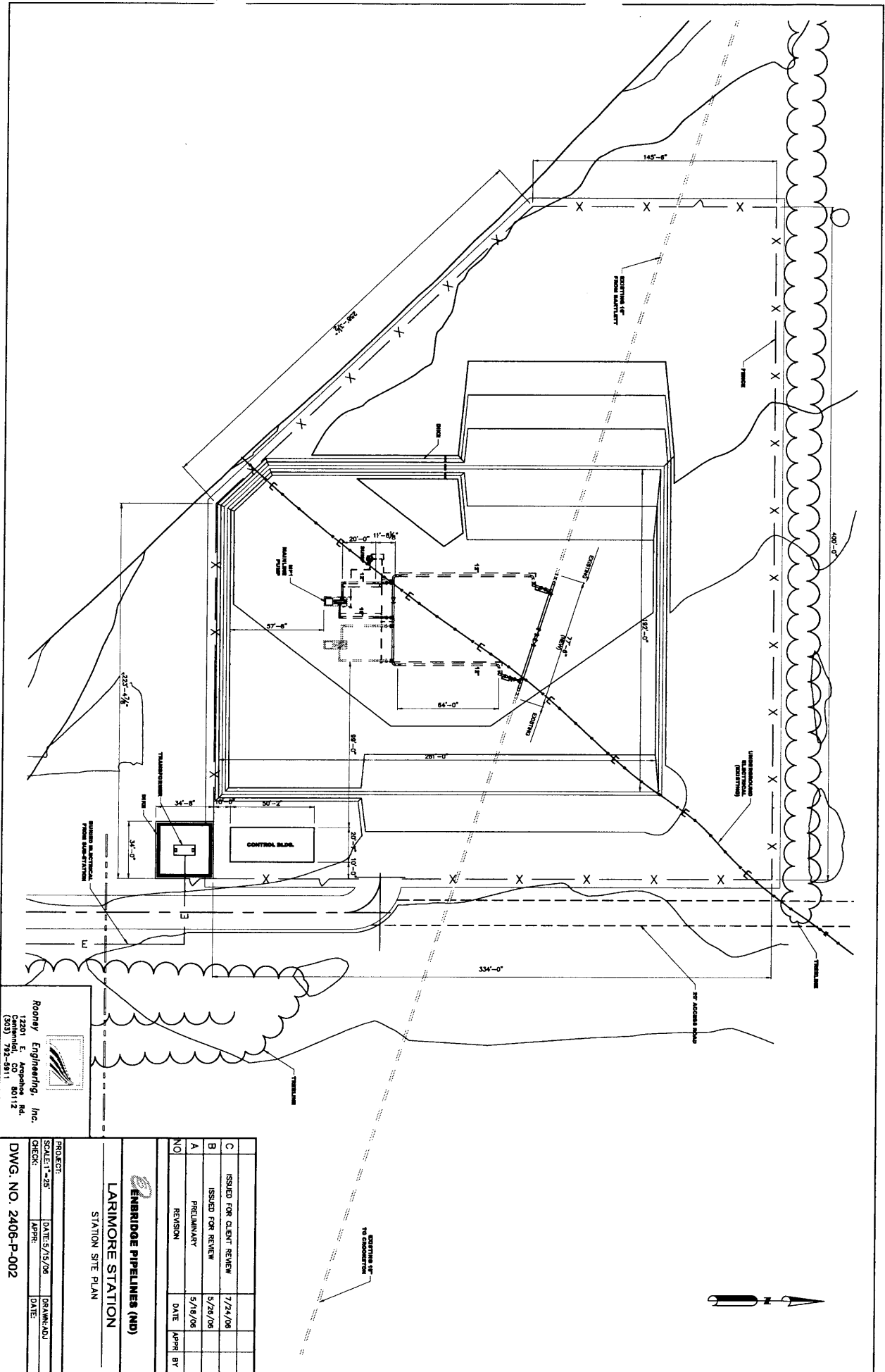

Rooney Engineering, Inc.
 12201 E. Arapahoe Rd.
 Centennial, CO 80112
 (303) 792-5911

PROJECT:	DATE:	DRAWN/NO:
SCALE: 1"=25'	5/15/06	
CHECK:	APPR:	DATE:
DWG. NO. 2406-P-002		

ENERIDGE PIPELINES (ND)			
LARIMORE STATION			
STATION SITE PLAN			
NO	REVISION	DATE	APPR. BY
C	ISSUED FOR CLIENT REVIEW	7/24/06	
B	ISSUED FOR REVIEW	5/26/06	
A	PRELIMINARY	5/18/06	

ALL DIMENSIONS UNLESS OTHERWISE NOTED
 ALL DIMENSIONS TO CENTERLINE UNLESS OTHERWISE NOTED
 ALL DIMENSIONS TO FACE UNLESS OTHERWISE NOTED
 ALL DIMENSIONS TO CENTERLINE OF PIPE UNLESS OTHERWISE NOTED
 ALL DIMENSIONS TO CENTERLINE OF ROAD UNLESS OTHERWISE NOTED
 ALL DIMENSIONS TO CENTERLINE OF RAILROAD UNLESS OTHERWISE NOTED
 ALL DIMENSIONS TO CENTERLINE OF CANAL UNLESS OTHERWISE NOTED
 ALL DIMENSIONS TO CENTERLINE OF DITCH UNLESS OTHERWISE NOTED
 ALL DIMENSIONS TO CENTERLINE OF FENCE UNLESS OTHERWISE NOTED
 ALL DIMENSIONS TO CENTERLINE OF CURB UNLESS OTHERWISE NOTED
 ALL DIMENSIONS TO CENTERLINE OF SIDEWALK UNLESS OTHERWISE NOTED
 ALL DIMENSIONS TO CENTERLINE OF DRIVE UNLESS OTHERWISE NOTED
 ALL DIMENSIONS TO CENTERLINE OF ALLEY UNLESS OTHERWISE NOTED
 ALL DIMENSIONS TO CENTERLINE OF LOT UNLESS OTHERWISE NOTED
 ALL DIMENSIONS TO CENTERLINE OF BLOCK UNLESS OTHERWISE NOTED
 ALL DIMENSIONS TO CENTERLINE OF CITY UNLESS OTHERWISE NOTED
 ALL DIMENSIONS TO CENTERLINE OF STATE UNLESS OTHERWISE NOTED
 ALL DIMENSIONS TO CENTERLINE OF COUNTRY UNLESS OTHERWISE NOTED

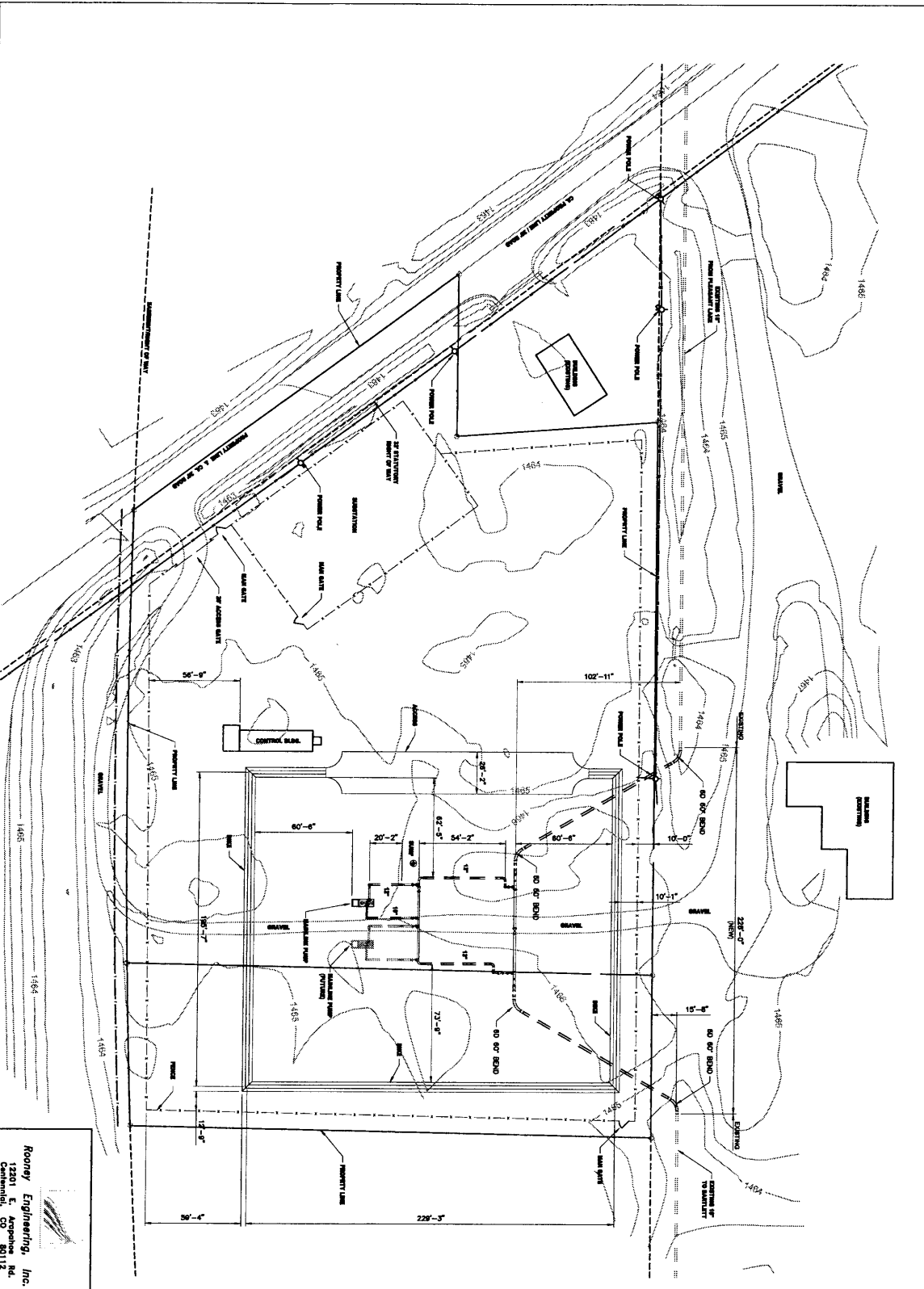

Rooney Engineering, Inc.
 12011 E. Arapahoe Rd.
 Centennial, CO 80112
 (303) 792-5811

PROJECT:			
SCALE: 1"=30'-0"	DATE: 8/28/08	DRAWN: JDU	
CHECK:	APPR:	DATE:	
DWG. NO. 2430-P-001			
EMBRIDGE PIPELINES (ND)			
PENN STATION			
SITE PLAN			
NO	REVISION	DATE	APPR BY
B	RE-ISSUED FOR REVIEW	6/07/08	TJP
A	ISSUED FOR REVIEW	6/28/08	E.K. JDU