



T 156N  
R 57W  
SEC. 25

T 156N  
R 57W  
SEC. 36

PAUL E STICHA  
ML-ND-WL-0126

DENNIS R BINA  
ML-ND-WL-0127

EUGENE J & JOHN S CAPP  
ML-ND-WL-0128

EUGENE J & JOHN S CAPP  
ML-ND-WL-0129

SEE PAGE 1A-039  
SEE PAGE 1A-038

SEE PAGE 1A-039  
SEE PAGE 1A-040

MP 49  
Walsh County

T 156N  
R 57W  
SEC. 26

T 156N  
R 57W  
SEC. 35

2006 AERIALS

**Legend**

- KEYSTONE PIPELINE ROUTE
- PERMANENT EASEMENT
- TEMPORARY EASEMENT
- TEMPORARY EXTRA WORK SPACE

PREPARED BY:		TROW ENGINEERING CONSULTANTS INC.										
1300 Metropolitan Boulevard, Suite 200 Tallahassee, Florida, USA 32308 Phone: 1-850-385-5441 Fax: 1-850-385-9322						<b>KEYSTONE PIPELINE PROJECT</b> <b>NORTH DAKOTA ROUTE SHEETS</b>						
0	ISSUED FOR REVIEW	04.23.07	RG	SCALE	DATE	DRAWN	CHECKED	APPROVED	PROJECT:	DRAWING NUMBER	SHEET	REVISION
NO.	REVISION	DATE	APPR.	1"=500'	10/03/2006	AH	JTG	RG	50388E	K-38-P-9015-A-039-S	1A-039	0

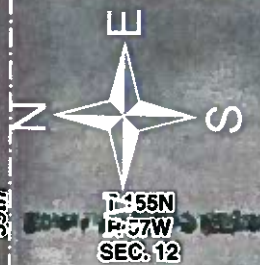

T 156N  
R 57W  
SEC. 36

T 155N  
R 57W  
SEC. 1

T 155N  
R 57W  
SEC. 12

SEE PAGE 1A-039  
SEE PAGE 1A-040

EUGENE J & JOHN S CAPP  
ML-ND-WL-0129

JOHN S & EUGENE J CAPP  
ML-ND-WL-0130

MP  
51

Walsh County

H & C OLSON & O & M SAMUELSON  
ML-ND-WL-0131



T 156N  
R 57W  
SEC. 35

T 155N  
R 57W  
SEC. 2

T 155N  
R 57W  
SEC. 11

2006 AERIALS

- Legend**
- KEYSTONE PIPELINE ROUTE
  - PERMANENT EASEMENT
  - TEMPORARY EASEMENT
  - TEMPORARY EXTRA WORK SPACE

PREPARED BY:		TROW ENGINEERING CONSULTANTS INC.		 <b>Trow</b>		 <b>TransCanada</b> <i>In business to deliver</i>																			
1300 Metropolitan Boulevard, Suite 200 Tallahassee, Florida, USA 32308 Phone: 1-850-385-5441 Fax: 1-850-385-6523		<b>KEYSTONE PIPELINE PROJECT</b> <b>NORTH DAKOTA ROUTE SHEETS</b>		<table border="1"> <tr> <th>SCALE</th> <th>DATE</th> <th>DRAWN</th> <th>CHECKED</th> <th>APPROVED</th> </tr> <tr> <td>1"=500'</td> <td>10/03/2006</td> <td>AH</td> <td>JTG</td> <td>RG</td> </tr> </table>		SCALE	DATE	DRAWN	CHECKED	APPROVED	1"=500'	10/03/2006	AH	JTG	RG	<table border="1"> <tr> <th>PROJECT:</th> <th>DRAWING NUMBER</th> <th>SHEET</th> <th>REVISION</th> </tr> <tr> <td>50388E</td> <td>K-38-P-9015-A-040-S</td> <td>1A-040</td> <td>0</td> </tr> </table>		PROJECT:	DRAWING NUMBER	SHEET	REVISION	50388E	K-38-P-9015-A-040-S	1A-040	0
SCALE	DATE	DRAWN	CHECKED	APPROVED																					
1"=500'	10/03/2006	AH	JTG	RG																					
PROJECT:	DRAWING NUMBER	SHEET	REVISION																						
50388E	K-38-P-9015-A-040-S	1A-040	0																						
0	ISSUED FOR REVIEW	04.23.07	RG																						
NO.	REVISION	DATE	APPR.																						



DARRELL JALLO  
ML-ND-NL-0144

KEITH KNUDSON  
ML-ND-NL-0145

OMER & JUNE ELLINSON  
ML-ND-NL-0146

HN S CAPP  
ML-ND-NL-0143

ODA KNUDSON  
ML-ND-NL-0144

T 155N  
R 57W  
SEC. 36

T 154N  
R 57W  
SEC. 1

T 154N  
R 57W  
SEC. 12

SEE PAGE 1A-044  
SEE PAGE 1A-045

SEE PAGE 1A-045  
SEE PAGE 1A-046

Nelson County

MP  
57

MP  
58

125th

Walsh County

T 155N  
R 57W  
SEC. 35

T 154N  
R 57W  
SEC. 2

T 154N  
R 57W  
SEC. 11

2006 AERIALS

**Legend**

- KEYSTONE PIPELINE ROUTE
- PERMANENT EASEMENT
- TEMPORARY EASEMENT
- TEMPORARY EXTRA WORK SPACE

PREPARED BY:		TROW ENGINEERING CONSULTANTS INC.										
1300 Metropolitan Boulevard, Suite 200		Tallahassee, Florida, USA 32308		Phone: 1-850-385-5441		Fax: 1-850-385-5523						
0 ISSUED FOR REVIEW		04.23.07	RG	SCALE	DATE	DRAWN	CHECKED	APPROVED	PROJECT:	DRAWING NUMBER	SHEET	REVISION
NO.	REVISION	DATE	APPR.	1"=500'	10/03/2006	AH	JTG	RG	50388E	K-38-P-9015-A-045-S	1A-045	0