Fahn, Patrick J.

From: Todd Kranda [kranda@kelschlaw.com]
Sent: Tuesday, May 27, 2008 5:21 PM
To: -Info-Aeronautics Commission; -Info-Dept. of Agriculture; -Info-Attorney General; Dwelle, Terry L.; -Info-DHS Executive Office; -Info-Labor Dept.; -Info-Dept. of Career & Technical Education; Lucy, Paul J.; Engleson, Jeff A.; -Info-Game & Fish Dept.; Murphy, Ed C.; -Info-Governor's Office; -Info-Dept. of Transportation; Paaverud, Merl E.; Kulas, Cheryl M.; Brostrom, Darren W.; Preszler, Gary D.; -Info-Parks & Recreation; Govig, Paul T.; scott.hochhalter@ndsu.edu; -Info-State Water Commission; Daley, Maren L.
Cc: Fahn, Patrick J.; Binek, William W.; 'Thomas D Kelsch'
Subject: Notice of Deadline for Any Comment to PSC by 5:00 PM central Thursday May 29, 2008
Attachments: Exh D - Capp route deviation.pdf; Exh A - Novak-Sticha route deviation.pdf; Exh E - Revised Route Map.pdf

May 27, 2008

Notice to State Agencies and Officials as Identified Pursuant to Section 69-06-01-05 ND Admin Code:

TransCanada Keystone Pipeline has filed with the North Dakota Public Service Commission (PSC) a Motion dated May 27, 2008 for approval of two route refinements within the approved corridor. The proposed two route refinements are limited and relate to certain adjustments along the route to accommodate landowners involved and are deemed necessary for a voluntary easement acquisition.

As additional information to assist you in identifying the specific two areas involved with the Motion for 2 route refinements, attached please find PDF copies of Exhibit A (Novak/Sticha route deviation map), Exhibit D (Capp route deviation map) and Exhibit E (the revised route map).

Keystone is providing this email notice to each agency and state official with a deadline for comment on the pending Motion for two route refinements that has been filed with the PSC. This email is intended to be such notification to you that any comments on the pending motion be provided by email response or in writing to the PSC located at 600 East Boulevard - Dept 408 in Bismarck, with a copy of such written comments also sent to the undersigned, by **no later than 5:00 p.m.** central time on **Thursday, May 29, 2008**.

A request was made by Keystone for the PSC to expedite its review and determination regarding the pending request for approval of these two route refinements. Thank you for your attention to this matter.

RECEIVED
MAY 27 2008
PUBLIC SERVICE COMMISSION

Sincerely,

Todd D. Kranda
Attorney for TransCanada Keystone Pipeline

c: Partick Fahn, Staff with Public Service Commission
William W. Binek, Attorney for Public Service Commission
Thomas D. Kelsch, Attorney for TransCanada Keystone Pipeline

485 PU-06-421 Filed: 5/27/2008 Pages: 9
Email re Notice of Route Requirements to State Agencies and Officials, State Senators and Representatives, County Auditors and County
TransCanada Keystone Pipeline, LP
Kelsch Kelsch Ruff & Kranda

KELSCH KELSCH RUFF & KRANDA

NOTICE: This e-mail, including attachments, is covered by the Electronic Communications Privacy Act, 18 U.S.C. 2510 et seq., is confidential, and/or is legally privileged. The preceding message and any attachments are intended only for the use of the addressee and may contain information that is privileged and confidential. If the reader of this message is not the intended recipient or an authorized representative of the intended recipient,

you are hereby notified that any dissemination of this communication is strictly prohibited. If you have received this communication in error, please 1) notify us immediately by e-mail to kranda@kelschlaw.com or by telephone at 701-663-9818 (toll free at 1-888-663-9818); 2) delete this e-mail, including deletion of all associated text files from all storage locations including individual and network storage devices; and 3) refrain from disseminating or copying this communication. Thank you.

Todd D. Kranda
Kelsch Kelsch Ruff & Kranda
103 Collins Avenue, PO Box 1266
Mandan ND 58554-7266
Phone 701-663-9818 (toll free 1-888-663-9818)
Fax 701-663-9810
kranda@kelschlaw.com

Fahn, Patrick J.

From: Todd Kranda [kranda@kelschlaw.com]
Sent: Tuesday, May 27, 2008 5:27 PM
To: Olafson, Curtis; Tallackson, Harvey D.; Heckaman, Joan M.; Lindaas, Elroy N.; Robinson, Larry J.; Heitkamp, Joel C.; Damschen, Charles D.; Monson, David C.; Herbel, Gil; Kingsbury, Joyce M.; Aarsvold, Ole L.; Kaldor, Lee A.; Vig, Benjamin A.; Vigesaa, Donald W.; Metcalf, Ralph E.; Mueller, Phil; Amerman, Bill D.; Gulleson, Pam M.
Cc: Fahn, Patrick J.; Binek, William W.; 'Thomas D Kelsch'
Subject: Notice of Deadline for Any Comment to PSC by 5:00 PM central Thursday May 29, 2008
Attachments: Exh A - Novak-Sticha route deviation.pdf; Exh D - Capp route deviation.pdf; Exh E - Revised Route Map.pdf

May 27, 2008

Notice to North Dakota State Senators and Representatives Pursuant to Section 69-06-01-02 ND Admin Code:

TransCanada Keystone Pipeline has filed with the North Dakota Public Service Commission (PSC) a Motion dated May 27, 2008 for approval of two route refinements within the approved corridor. The proposed two route refinements are limited and relate to certain adjustments along the route to accommodate landowners involved and are deemed necessary for a voluntary easement acquisition.

As additional information to assist you in identifying the specific two areas involved with the Motion for 2 route refinements, attached please find PDF copies of Exhibit A (Novak/Sticha route deviation map), Exhibit D (Capp route deviation map) and Exhibit E (the revised route map).

Keystone is providing this email notice to each agency and state official with a deadline for comment on the pending Motion for two route refinements that has been filed with the PSC. This email is intended to be such notification to you that any comments on the pending motion be provided by email response or in writing to the PSC located at 600 East Boulevard - Dept 408 in Bismarck, with a copy of such written comments also sent to the undersigned, by **no later than 5:00 p.m.** central time on **Thursday, May 29, 2008**.

A request was made by Keystone for the PSC to expedite its review and determination regarding the pending request for approval of these two route refinements. Thank you for your attention to this matter.

Sincerely,

Todd D. Kranda
Attorney for TransCanada Keystone Pipeline

c: Patrick Fahn, Staff with Public Service Commission
William W. Binek, Attorney for Public Service Commission
Thomas D. Kelsch, Attorney for TransCanada Keystone Pipeline

KELSCH KELSCH RUFF & KRANDA

NOTICE: This e-mail, including attachments, is covered by the Electronic Communications Privacy Act, 18 U.S.C. 2510 et seq., is confidential, and/or is legally privileged. The preceding message and any attachments are intended only for the use of the addressee and may contain information that is privileged and confidential. If the reader of this message is not the intended recipient or an authorized representative of the intended recipient, you are hereby notified that any dissemination of this communication is strictly prohibited. If you have received this communication in error, please

1) notify us immediately by e-mail to kranda@kelschlaw.com or by telephone at 701-663-9818 (toll free at 1-888-663-9818); 2) delete this e-mail, including deletion of all associated text files from all storage locations including individual and network storage devices; and 3) refrain from disseminating or copying this communication. Thank you.

Todd D. Kranda
Kelsch Kelsch Ruff & Kranda
103 Collins Avenue, PO Box 1266
Mandan ND 58554-7266
Phone 701-663-9818 (toll free 1-888-663-9818)
Fax 701-663-9810
kranda@kelschlaw.com

Fahn, Patrick J.

From: Todd Kranda [kranda@kelschlaw.com]
Sent: Tuesday, May 27, 2008 5:25 PM
To: Roppel, Dawn M.; rflander@utma.com; Robinson, Dorothy L.; hwalker@polarcomm.com; Kinsala, Sharon D.; lmeberg@polarcomm.com; Davidson, W. Jack; eyef@gondt.com; Leadbetter, Linda S.; tjamundson@invisimax.com; McGough, Edward R.; cindy.schwehr@smphs.org; sherry.hosford@co.sargent.nd.us; pmorn@drtel.net; connie.gilbert@co.ransom.us; kjbishop@ictc.com
Cc: Fahn, Patrick J.; Binek, William W.; 'Thomas D Kelsch'
Subject: Notice of Deadline for Any Comment to PSC by 5:00 PM central Thursday May 29, 2008
Attachments: Exh A - Novak-Sticha route deviation.pdf; Exh D - Capp route deviation.pdf; Exh E - Revised Route Map.pdf

May 27, 2008

Notice to County Auditors and County Commissions Pursuant to Section 69-06-01-02 ND Admin Code:

TransCanada Keystone Pipeline has filed with the North Dakota Public Service Commission (PSC) a Motion dated May 27, 2008 for approval of two route refinements within the approved corridor. The proposed two route refinements are limited and relate to certain adjustments along the route to accommodate landowners involved and are deemed necessary for a voluntary easement acquisition.

As additional information to assist you in identifying the specific two areas involved with the Motion for 2 route refinements, attached please find PDF copies of Exhibit A (Novak/Sticha route deviation map), Exhibit D (Capp route deviation map) and Exhibit E (the revised route map).

Keystone is providing this email notice to each agency and state official with a deadline for comment on the pending Motion for two route refinements that has been filed with the PSC. This email is intended to be such notification to you that any comments on the pending motion be provided by email response or in writing to the PSC located at 600 East Boulevard - Dept 408 in Bismarck, with a copy of such written comments also sent to the undersigned, by **no later than 5:00 p.m.** central time on **Thursday, May 29, 2008.**

A request was made by Keystone for the PSC to expedite its review and determination regarding the pending request for approval of these two route refinements. Thank you for your attention to this matter.

Sincerely,

Todd D. Kranda
Attorney for TransCanada Keystone Pipeline

c: Patrick Fahn, Staff with Public Service Commission
William W. Binek, Attorney for Public Service Commission
Thomas D. Kelsch, Attorney for TransCanada Keystone Pipeline

KELSCH KELSCH RUFF & KRANDA

NOTICE: This e-mail, including attachments, is covered by the Electronic Communications Privacy Act, 18 U.S.C. 2510 et seq., is confidential, and/or is legally privileged. The preceding message and any attachments are intended only for the use of the addressee and may contain information that is privileged and confidential. If the reader of this message is not the intended recipient or an authorized representative of the intended recipient, you are hereby notified that any dissemination of this communication is strictly prohibited. If you have received this communication in error, please

1) notify us immediately by e-mail to kranda@kelschlaw.com or by telephone at 701-663-9818 (toll free at 1-888-663-9818); 2) delete this e-mail, including deletion of all associated text files from all storage locations including individual and network storage devices; and 3) refrain from disseminating or copying this communication. Thank you.

Todd D. Kranda
Kelsch Kelsch Ruff & Kranda
103 Collins Avenue, PO Box 1266
Mandan ND 58554-7266
Phone 701-663-9818 (toll free 1-888-663-9818)
Fax 701-663-9810
kranda@kelschlaw.com

Red Line–Original Keystone Centerline Orange Line–Novak Reroute Yellow Line–Capp Reroute

TransCanada
In business to deliver

TROW ENGINEERING CONSULTANTS INC.
1300 Metropolitan Blvd. Suite 200
Tallahassee, Florida 32308
Phone: 1–850–385–5441
Fax: 1–850–385–3523
Trow

TROW PROJ. No.:	THES0050388S
DRAWN BY:	TB
CHECKED BY:	SS
DATE:	MAY 27 08

KEYSTONE PIPELINE PROJECT
ROUTE VARIATION: 385–ND–XX.X–XX.X–X

DRAWING No.: ND–385–1

REV. 0

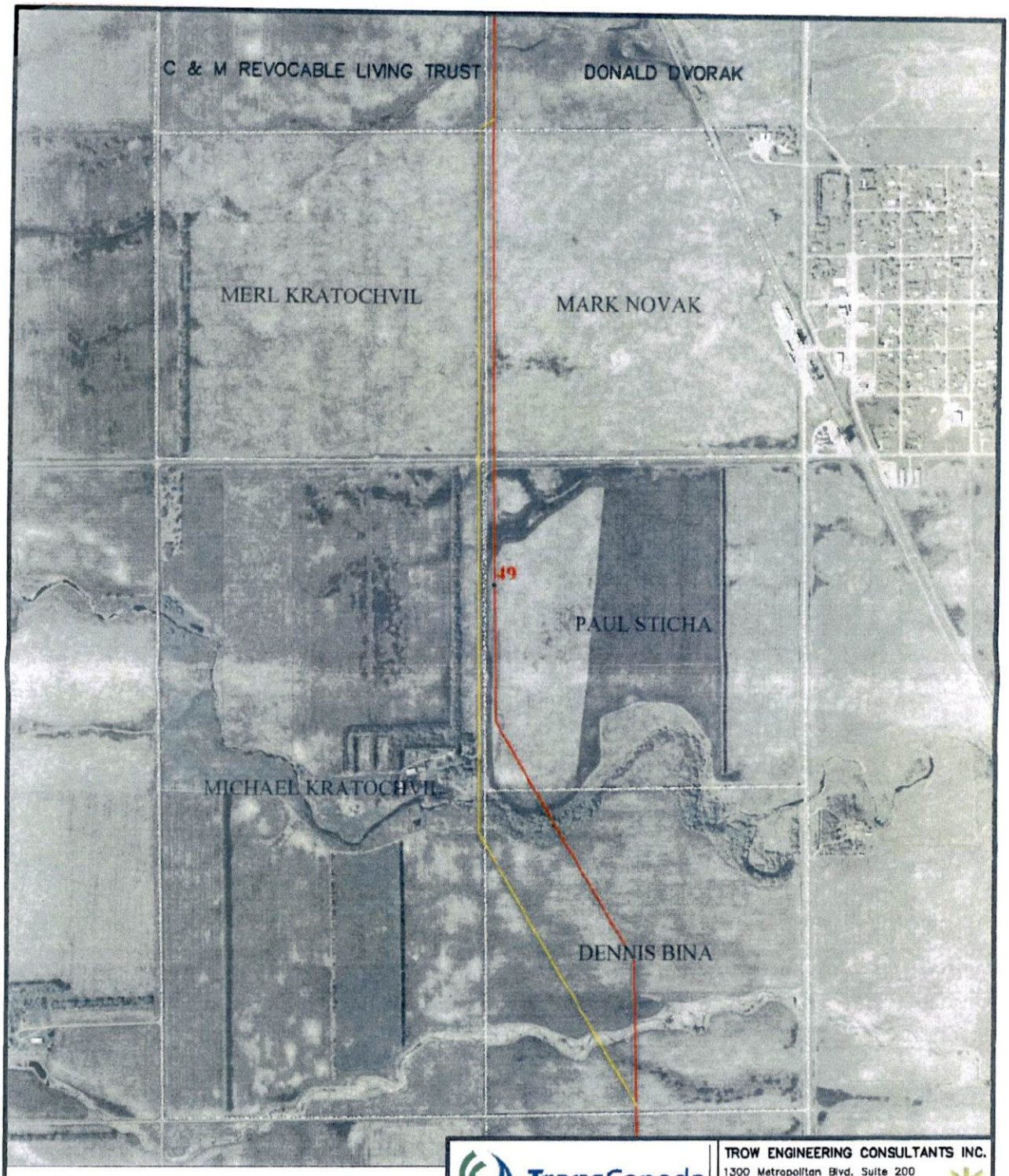

SCALE:

0 ft 1000 ft 2000 ft 3000 ft

Red Line, Original Keystone Route
Yelow Line – Route Variation

TransCanada
In business to deliver

TROW ENGINEERING CONSULTANTS INC.
1300 Metropolitan Blvd. Suite 200
Tallahassee, Florida 32308
Phone: 1-850-385-5441
Fax: 1-850-385-5523
Trow

TROW PROJ. No.:	THES0050388S
DRAWN BY:	TB
CHECKED BY:	SS
DATE:	MAY 19 08

KEYSTONE PIPELINE PROJECT
ROUTE VARIATION: 364-ND-48.3-49.8-S

DRAWING No.: ND-364-1

REV. 0

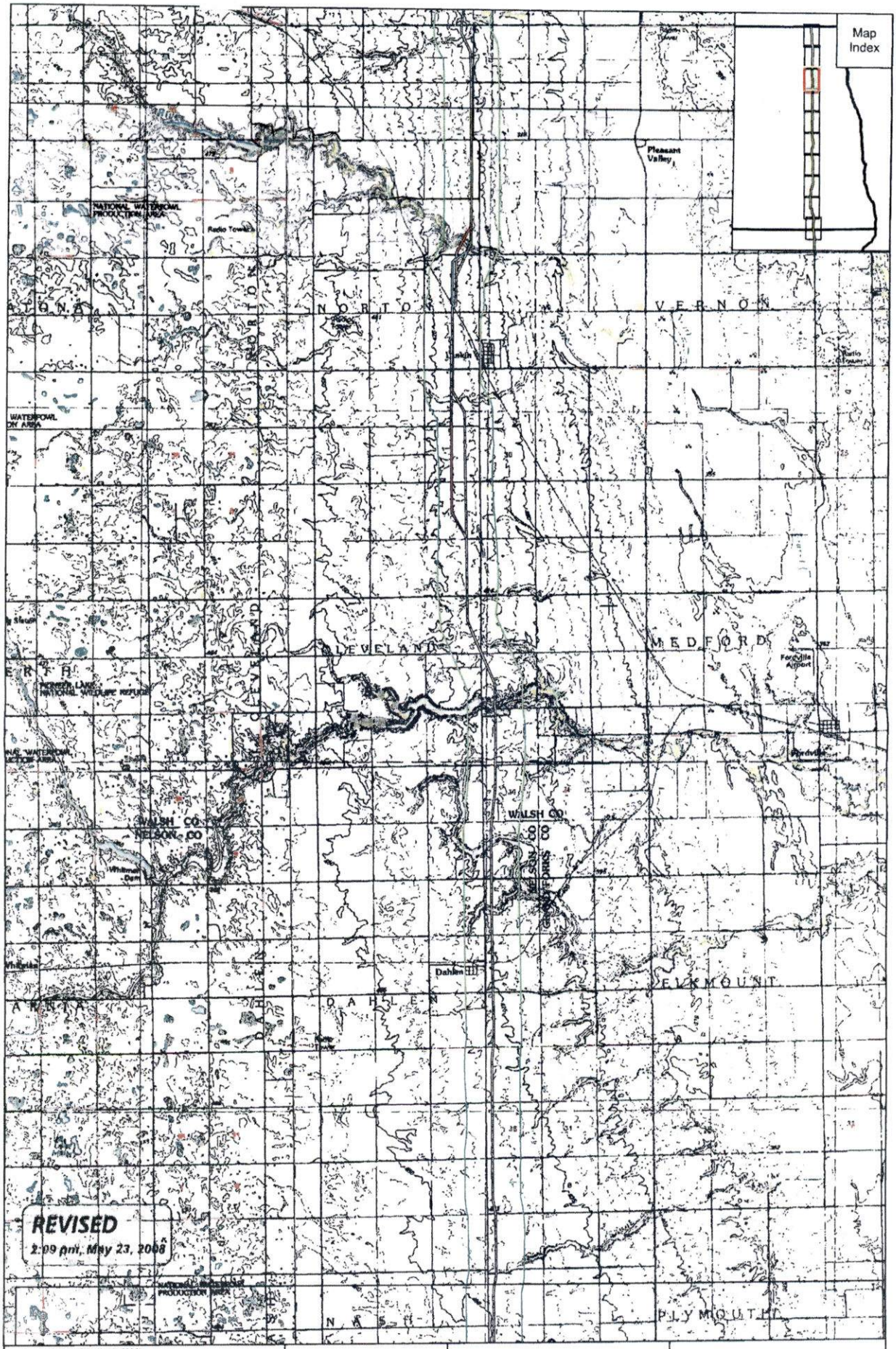

- Mileposts (March 13, 2008)
- Proposed Pipeline (March 13, 2008)
- Half-mile Buffer (March 13, 2008)
- Proposed Pipeline (March 2, 2007)
- Pipeline Reroute (April 28, 2008)
- Pipeline Reroute (May 23, 2008)

N

0 0.5 1 2 Miles

Keystone Pipeline Project

TransCanada
In business to deliver

Map 3 of 10

General Project Location
Topographic Map (1:100,000 scale)
(North Dakota)