| RIGHT-OF-WAY HORIZONTAL REPRESENTATION (2D) | 1690+00 | ML-ND-BR-0365.0001 | 1714+54 | ML-ND-BR-0366.0000 | RD-ND-BR-0366.0000 43RD STREET 1740+98 | ML-ND-BR-0366.0001 | 1767+27 | ML-ND-BR-0366.0002 | RE-ML-ND-BR-0366.0002 44TH STREET 1793+87 | ML-ND-BR-0366.0003 | 1820+00 |
|---|---|---|---|---|---|---|---|---|---|---|---|
| TRACT NUMBER / OWNERSHIP/AGENCY / LENGTH / APPLICABLE DWG. NO. | | | | | | | | | | | |
| LAND USE | | | | | | | | | | | |

**PIPELINE PROFILE** — HORIZ. 1"=500' VER. 1"=100' HORIZONTAL REPRESENTATION (2D)

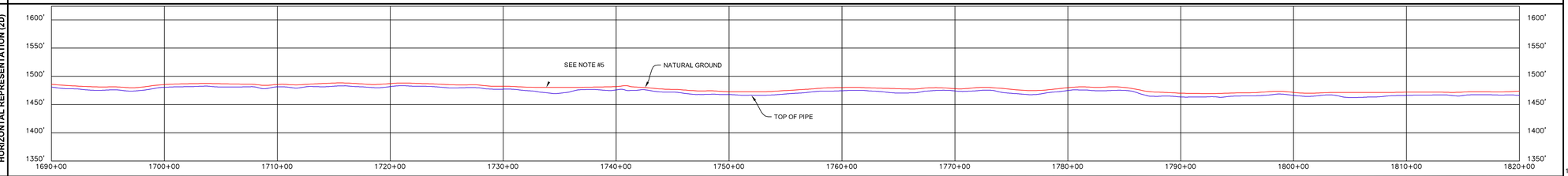


## GENERAL NOTES

1) ALL CHAINAGES ARE IN FEET UNLESS OTHERWISE SPECIFIED.

2) DATUM ELEVATION AND PROJECTION ARE BASED ON MEAN SEA LEVEL AND NAD 83.

3) FIELD PIPE LOCATING REQUIRED TO DETERMINE PLACEMENT OF PIPELINE WITHIN PERMANENT EASEMENT.

4) UNLESS OTHERWISE NOTED, 48 INCHES MINIMUM COVER EXCEPT 36 INCHES IN AREAS OF CONSOLIDATED ROCK.

5) NO ACTUAL AS-BUILT GROUND SHOTS WERE TAKEN AT THIS LOCATION. THE PROFILE REPRESENTS A PROJECTION FROM SHOTS TAKEN AT 150' TO 250' INTERVALS.

6) THE TYPE OF COATING APPLIED TO THE FIELD WELDS DURING THE ORIGINAL CONSTRUCTION WAS TWO COMPONENT LIQUID EPOXY. THE COATING PRODUCTS USED WERE DENSO 7200 OR SPC SP-2888.

7) THE SUBSTANTIAL CONSTRUCTION COMPLETION DATE, BASED ON CALIPER PIG RUN, WAS SEPTEMBER 23, 2009 FOR M.P. 114.00 TO M.P. 130.00, AUGUST 05, 2009 FOR M.P. 129.90 TO M.P. 168.72 AND AUGUST 07, 2009 M.P. 168.73 TO M.P. 195.68.

8) ORIGINAL IN-SERVICE DATE OF THE KEYSTONE PIPELINE (PHASE 1): JUNE 30, 2010.

9) CPS CALCULATION DATE: MAY 2010.

10) ORION STATION SERIES NUMBER: 1182700.

11) TO DETERMINE THE MILE POST AT A GIVEN LOCATION, ADD THE 3D STATION NUMBER FROM THIS SEGMENT TO STATION NUMBER 6528+26 AND DIVIDE BY 5280.

## LEGEND

- KEYSTONE PIPELINE
- STATE BOUNDARY
- COUNTY/TOWNSHIP
- SECTIONS
- NATIONAL OR STATE RESERVATION BOUNDARY
- PROPERTY LINE
- FENCE
- EXCLUSIONARY FENCE
- POWER LINE
- TELEPHONE LINE
- BURIED CABLE
- WATER LINE
- SANITARY SEWER LINE
- STORM SEWER / DRAIN
- FOREIGN PIPELINE
- RAILROAD
- HIGHWAY / ROAD
- STREAM / DITCH
- WETLAND
- INTERSTATE ROUTE
- U.S. ROUTE
- STATE ROUTE
- POINT OF INTERSECTION (PI)
- PIPELINE MILEPOST
- DIRECTION OF FLOW
- HOUSE
- BUILDING
- WATER WELL
- MAINLINE VALVE
- ML-XX-XX-0000.0000 TRACT NUMBER

**PIPELINE PLAN (SCALE 1" = 500')HORIZONTAL REPRESENTATION (2D)**

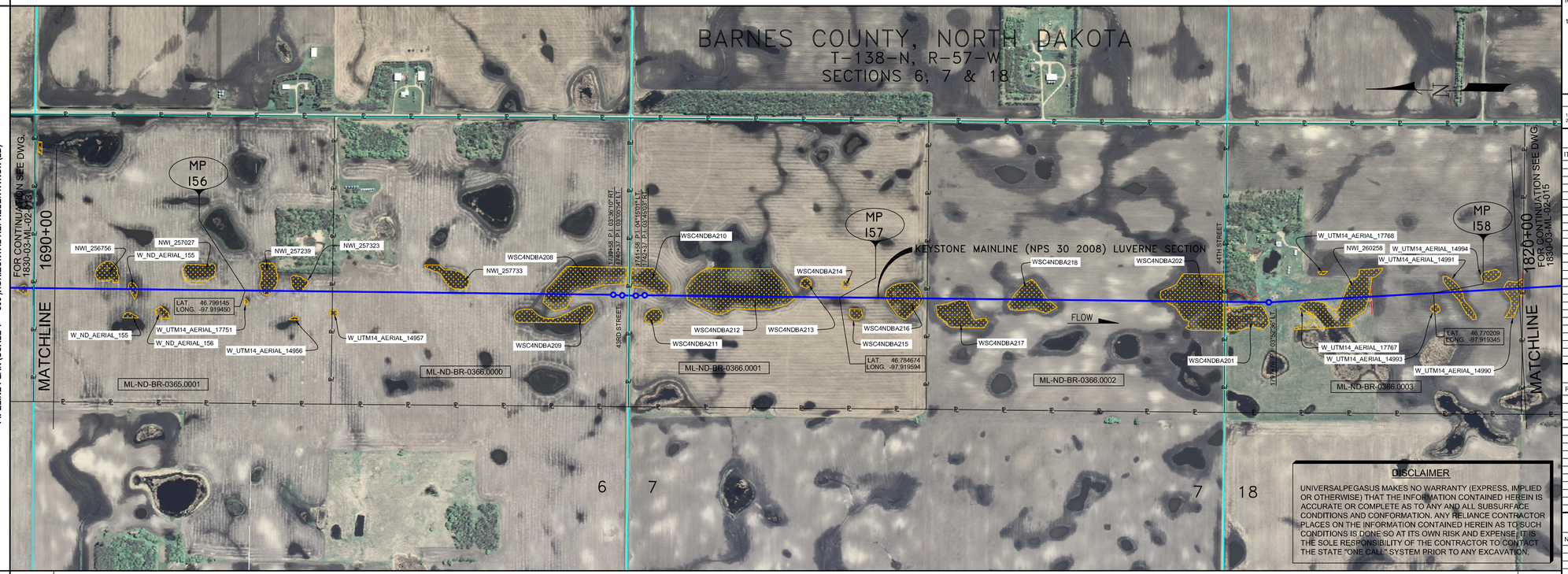


### DISCLAIMER

UNIVERSALPEGASUS MAKES NO WARRANTY (EXPRESS, IMPLIED OR OTHERWISE) THAT THE INFORMATION CONTAINED HEREIN IS ACCURATE OR COMPLETE AS TO ANY AND ALL SUBSURFACE CONDITIONS AND CONFORMATION. ANY RELIANCE CONTRACTOR PLACES ON THE INFORMATION CONTAINED HEREIN AS TO SUCH CONDITIONS IS DONE SO AT ITS OWN RISK AND EXPENSE. IT IS THE SOLE RESPONSIBILITY OF THE CONTRACTOR TO CONTACT THE STATE "ONE CALL" SYSTEM PRIOR TO ANY EXCAVATION.

## OPERATING AND TEST PRESSURE

1. THE MAXIMUM OPERATING PRESSURE (MOP)IS 1440 PSIG.
2. THE MINIMUM TEST PRESSURE WAS 1801 PSIG.

## BILL OF MATERIALS (3D)

| ITEM NO. | DESCRIPTION | QUANTITY |
|---|---|---|
| 2 | 30" O.D. X 0.386" W.T., API -5LX-70 W/FBE COATING | 12,846' |
| 3 | 30" O.D. X 0.516" W.T., API -5LX-70 W/FBE COATING & ABRASION RESISTANT OVERCOAT | 161' |
| | PIPELINE MARKERS | 0 EA |
| | PIPELINE WARNING SIGNS | 4 EA |
| | CATHODIC TEST STATION | 2 EA |
| | AERIAL MARKER | 0 EA |

## REFERENCE DRAWINGS

| REF. NO. | DRAWING NO. | REV. NO. | DRAWING TITLE |
|---|---|---|---|

## REVISIONS

| NO. | DATE | REV. BY | CHCK BY | APPRD BY | ENV. APPRD | DESCRIPTION |
|---|---|---|---|---|---|---|
| 1 | 5/12/08 | UEI | RDG | LAG | SEC | ISSUED FOR CONSTRUCTION |
| 2 | 10/11/28 | UEI | | | | ISSUED FOR AS-BUILT |
| | | | | | | 1830-03-ML-02-014 |
| | | | | | | REPLACES COVERAGE OF |
| | | | | | | IFC DRAWINGS |
| | | | | | | 1830-03-ML-02-022, |
| | | | | | | 1830-03-ML-02-023 |

## ENGINEERING RECORDS

| | INITIAL | DATE | | INITIAL | DATE |
|---|---|---|---|---|---|
| DRAWN BY | UEI | 10/01/18 | ENV. APPRD. | | |
| CHECKED BY | | | APPRD. BY | | |
| | | | COMPANY APPROVED | | |

## PROFESSIONAL ENGINEER

| NAME | STATE | LIC# | REV# | DATE |
|---|---|---|---|---|
| LOYS A. GRAY, III | ND | PE5714 | | |

SCALE: 0 125 250 500 Feet

TransCanada — In business to deliver

UNIVERSAL PEGASUS

KEYSTONE MAINLINE (NPS 30 2008) LUVERNE SECTION

| FIA# | SPREAD | DISCIPLINE |
|---|---|---|
| 1830 | SPREAD 2A | DISCIPLINE 03 |

# AS-BUILT ALIGNMENT

M.P. 155.68 TO M.P. 158.14

SHEET 14 OF 20 SHEETS

STA. 1691+63 TO STA. 1821+70 (3D)

DRAWING NO. 1830-03-ML-02-014 REV. 2

## PIPELINE SCHEMATIC

- HEAVY/WALL PIPE
- WELD FITTING
- TRANSITION PIECE
- CASING PIPE
- CONCRETE COATING
- (3) SET-ON WEIGHTS
- PIPELINE WARNING SIGN
- PIPELINE MARKER
- MATERIAL ITEM
- GROUNDING MAT
- ZINC RIBBON
- AERIAL MARKER
- CATHODIC TEST STATION
- MAINLINE VALVE
- CHECK VALVE
- O.C. OPEN CUT
- BR. BORE
- D DRINKING WATER USA
- E ECOLOGICAL USA
- H HIGHLY POPULATED AREA
- K OPERATOR (KEYSTONE) DEFINED
- O OTHER POPULATED AREA
- S SOURCE WATER PROTECTION AREA
- W WELLHEAD PROTECTION AREA

**HORIZONTAL STATIONS (2D)**

MATCHLINE 1690+00; 1696+47 BEGIN SLOUGH; 1697+06 CL SLOUGH; 1697+60 END SLOUGH; 1708+47 BEGIN SLOUGH; 1708+73 CL SLOUGH; 1709+13 END SLOUGH; 1711+37 BEGIN SLOUGH; 1711+63 CL SLOUGH; 1711+83 END SLOUGH; 1733+40 BEGIN SLOUGH; 1734+60 CL SLOUGH; 1735+86 END SLOUGH; 1739+58 P.I. 03°36'10" RT.; 1740+37 P.I. 03°05'54" LT.; 1740+88 EDGE OF ROAD; 1740+88 CL ABRD STREET; 1741+08 EDGE OF ROAD; 1741+08 EDGE OF ROAD; 1741+58 P.I. 04°15'31" LT.; 1742+37 P.I. 03°45'05" RT.; 1746+02 BEGIN SLOUGH; 1750+70 CL SLOUGH; 1755+38 END SLOUGH; 1759+98 BEGIN SLOUGH; 1759+43 CL SLOUGH; 1760+05 END SLOUGH; 1763+86 BEGIN SLOUGH; 1765+64 CL SLOUGH; 1767+20 END SLOUGH; 1769+97 BEGIN SLOUGH; 1770+48 CL SLOUGH; 1770+81 END SLOUGH; 1774+40 BEGIN SLOUGH; 1776+61 CL SLOUGH; 1778+70 END SLOUGH; 1789+74 BEGIN SLOUGH; 1793+38 TELEPHONE LINE; 1793+73 CL SLOUGH; 1793+77 EDGE OF ROAD; 1793+97 CL ABRD STREET; 1794+12 EDGE OF ROAD; 1794+12 FENCE (BARBED WIRE); 1796+89 END SLOUGH; 1797+76 P.I. 03°32'36" LT.; 1809+49 BEGIN SLOUGH; 1811+12 CL SLOUGH; 1811+79 END SLOUGH; 1804+19 BEGIN SLOUGH; 1805+55 CL SLOUGH; 1806+69 FENCE (BARBED WIRE); 1807+02 END SLOUGH; 1818+75 BEGIN SLOUGH; 1819+48 CL SLOUGH; MATCHLINE 1820+00

**SLOPE STATIONS (3D)**

MATCHLINE 1691+63; 1692+69 5.7' CVR.; 1698+08 BEGIN SLOUGH; 1698+47 CL SLOUGH; 1698+57 END SLOUGH; 1708+54 M.P. 156; 1710+09 BEGIN SLOUGH; 1710+39 CL SLOUGH; 1710+55 CL SLOUGH; 1710+75 END SLOUGH; 1712+09 BEGIN SLOUGH; 1713+25 CL SLOUGH; 1713+45 END SLOUGH; 1715+97 6.0' CVR.; 1717+16 5.6' CVR.; 1733+04 BEGIN SLOUGH; 1736+23 CL SLOUGH; 1737+50 END SLOUGH; 1741+21 P.I. 03°36'10" RT.; 1742+01 P.I. 03°05'54" LT.; 1742+12 EDGE OF ROAD; 1742+40 CL ABRD STREET; 1742+70 EDGE OF ROAD; 1743+22 P.I. 04°15'31" LT.; 1744+01 P.I. 03°45'05" RT.; 1747+67 BEGIN SLOUGH; 1752+35 CL SLOUGH; 1757+03 END SLOUGH; 1758+49 5.3' CVR.; 1760+63 BEGIN SLOUGH; 1761+24 CL SLOUGH; 1761+70 END SLOUGH; 1765+51 BEGIN SLOUGH; 1767+30 CL SLOUGH; 1768+86 END SLOUGH; 1771+63 BEGIN SLOUGH; 1772+14 CL SLOUGH; 1772+46 END SLOUGH; 1775+08 5.2' CVR.; 1776+06 BEGIN SLOUGH; 1778+27 CL SLOUGH; 1780+36 END SLOUGH; 1787+31 5.1' CVR.; 1789+41 BEGIN SLOUGH; 1795+06 TELEPHONE LINE & 6' CVR (ABOVE); 1795+40 CL SLOUGH; 1795+77 EDGE OF ROAD; 1795+94 CL ABRD STREET; 1796+12 EDGE OF ROAD; 1796+19 FENCE (BARBED WIRE); 1796+76 5.7' CVR.; 1798+86 END SLOUGH; 1799+44 P.I. 03°32'36" LT.; 1800+63 5.3' CVR.; 1801+07 BEGIN SLOUGH; 1802+80 CL SLOUGH; 1803+46 END SLOUGH; 1805+87 BEGIN SLOUGH; 1807+23 CL SLOUGH; 1809+57 FENCE (BARBED WIRE); 1809+70 END SLOUGH; 1814+14 M.P. 158; 1820+44 BEGIN SLOUGH; 1821+37 CL SLOUGH; MATCHLINE 1821+70

**PIPELINE DATA — PIPE SLOPE REPRESENTATION (2D)**

1691+63; ② 5.058' FBE; 1734+07; (24); 1738+07; 1742+21; ③ 81' FBE & ARO BR.; 1743+02; 1746+49; (70); 1758+55; 1765+48; (18); 1768+51; ② 5.215' FBE; 1776+44; (22); 1780+13; 1788+62; (34); 1794+53; 1794+62; 1795+17; ③ 80' FBE & ARO O.C.; 1795+27; 1795+97; 1796+15; 1798+43; 1801+07; (13); 1803+17; 1806+54; (19); ② 2.573' FBE; 1809+72; 1821+70

**CPS (3D)**

TEST SECTIONS (3D): TEST SECTION 2A-1 ILTO-022-2010

**ENVIRONMENTAL MITIGATION/RECLAMATION STATIONS (2D)**

- TOPSOIL SALVAGE METHOD
- STREAMS
- WETLANDS
- TIMING CONSTRAINTS
- **STATIONS**
- MONITORING
- RECLAMATION
- SPECIAL CONSIDERATIONS

Z:\00_KEYSTONE_AS_BUILT\4-alignment sheets for North Dakota\ND1830_ASBUILTND1830-014.dwg, 3/9/2011 3:04:43 PM, pdfFactory.pc3