

SPRING VALLEY TOWNSHIP ZONING COMMISSION

PETITION FOR CONDITIONAL USE PERMIT

The undersigned, owner(s) of, (agent) for the property described below, do hereby petition to receive a conditional use permit for Please see Attachment 1.

Legal description of property and number of acres:

Please see Attachment 2.

Describe briefly the purpose for this use:

Please see Attachment 3.

Describe or list the uses within 1/2 mile of this site (attach a drawing from the latest plat book):

Please see Attachment 6.

Describe the layout of the land, access point and the utilities on or near the site:

Please see Attachments 1-6

I further state that if this request is granted, I will abide by all conditions set forth by the Zoning Commission. Site plan and documents and other information required are attached.

Existing zoning \_\_\_\_\_ Existing use of property \_\_\_\_\_

Signature of Applicant William T. Carlin - ACCIONA WIND ENERGY

Action of Zoning Commission  Approval  Denial

Date 1-10-07 Brad J. Carlin  
Chairperson of Zoning Commission

Action of Board of Supervisors  Approval  Denial

Date 1-10-07 Mark S. [Signature]  
Chairperson of Zoning Commission  
Township Supervisors

ATTACHMENT 1  
OF THE ACCIONA TATANKA WIND FARM  
SPRING VALLEY TOWNSHIP ZONING COMMISSION  
PETITION FOR CONDITIONAL USE PERMIT

“... hereby petition to receive a conditional use permit for the construction, operation, and maintenance of an above ground 230,000-volt transmission line and electrical tap into the Montana-Dakota Utility 230,000-volt Wishek-Ellendale transmission line.”

ATTACHMENT 2  
OF THE ACCIONA TATANKA WIND FARM  
SPRING VALLEY TOWNSHIP ZONING COMMISSION  
PETITION FOR CONDITIONAL USE PERMIT

DESCRIPTION OF PROPERTY AND NUMBER OF ACRES

SW 1/4 of Section 5	T130N, R66W	Approx 22 acres
W 1/2 of Section 8	T130N, R66W	Approx 24 acres
NW 1/4 of Section 17	T130N, R66W	Approx 14 acres
S 1/2 of N 1/2 of Section 18	T130N R66W	Approx 28 acres
SW1/4 of Section 18	T130N R66W	Approx 12 acres
W1/2 of Section 19	T130N R66W	Approx 24 acres
W1/2 of W1/2 of Section 30	T130N R66W	Approx 24 acres
SW1/4 of Section 31	T130N R66W	Approx 12 acres

Notes:

- Acreage was calculated by multiplying the linear footage of the proposed transmission line by an average width of 200 feet of the surveyed corridor.
- Ten acres were added to the acreage in Section 5 to account for the electrical tap into the Montana-Dakota Utility 230,000-volt Wishek-Ellendale transmission line.

ATTACHMENT 3  
OF THE ACCIONA TATANKA WIND FARM  
SPRING VALLEY TOWNSHIP ZONING COMMISSION  
PETITION FOR CONDITIONAL USE PERMIT

PURPOSE OF THIS USE

To safely and reliably electrically interconnect the Tatanka Wind Farm to the high-voltage electrical system of the Montana-Dakota Utility, and access the markets within the Midwest (Electrical Transmission) Independent System Operator.

ATTACHMENT 4  
OF THE ACCIONA TATANKA WIND FARM  
SPRING VALLEY TOWNSHIP ZONING COMMISSION  
PETITION FOR CONDITIONAL USE PERMIT

DEPICTION OF THE ROUTE OF THE PROPOSED TRANSMISSION LINE

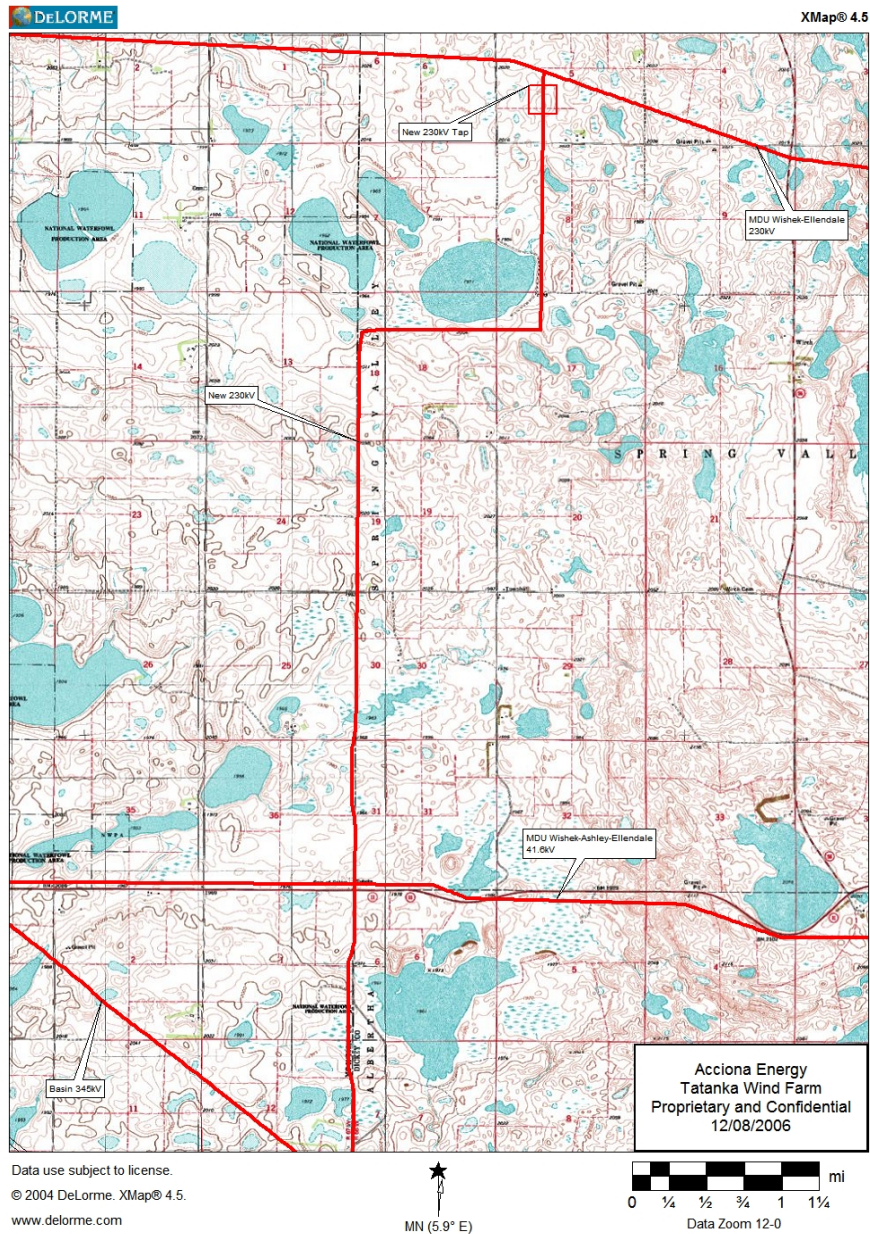

ATTACHMENT 5

OF THE ACCIONA TATANKA WIND FARM

SPRING VALLEY TOWNSHIP ZONING COMMISSION

PETITION FOR CONDITIONAL USE PERMIT

DEPICTION OF THE SURVEYED CORRIDOR

