

**"ALTA/ACSM LAND TITLE SURVEY"**  
**SECTIONS 2, 11 & 14, T. 160 N., R. 60 W.**  
**CAVALIER COUNTY, NORTH DAKOTA**

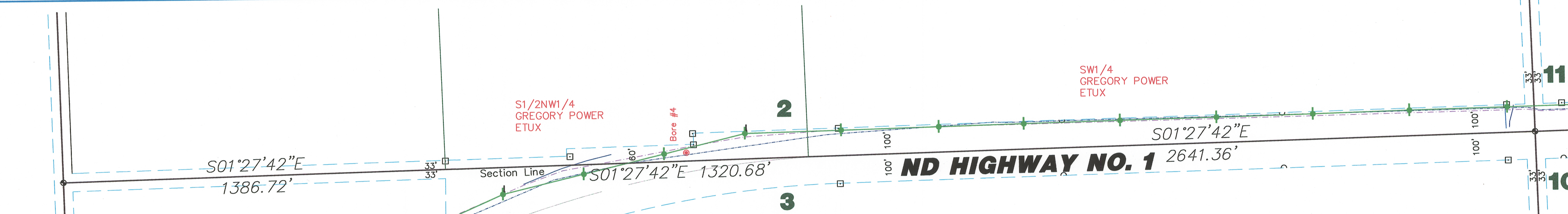
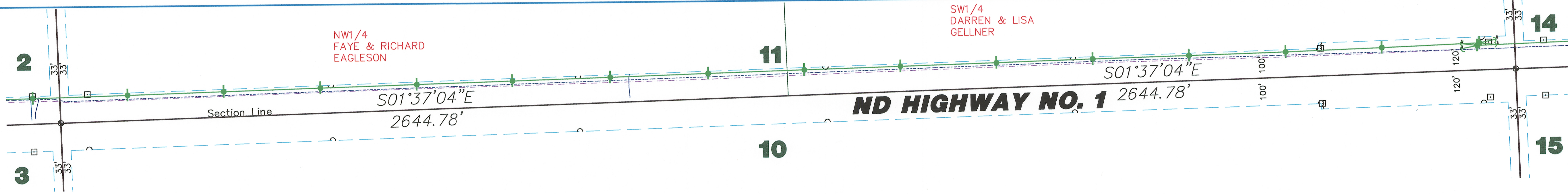
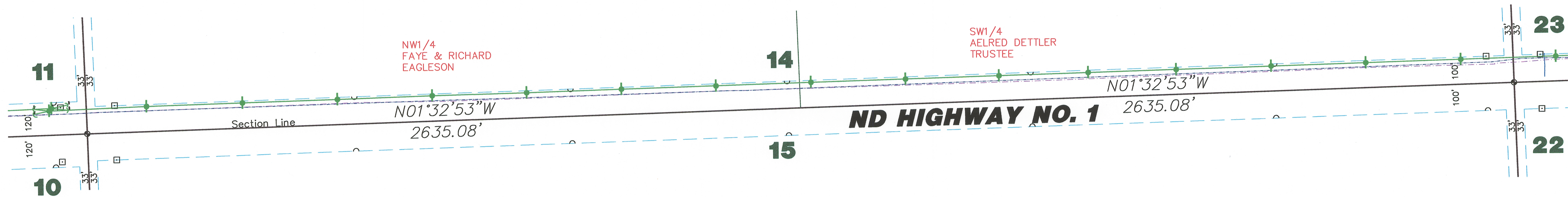

**LEGEND**

	EASEMENTS
	FOUND STONE
	FOUND MONUMENT
	MONUMENT TO BE SET
	MONUMENT SET
	WIND TURBINE
	ROAD FOR TURBINE
	CONSTRUCTION EASEMENT
	POWER POLE/POWER LINE
	COMMUNICATIONS CABLE
	COLLECTOR LINE
	RIGHT OF WAY POST

**SURVEYORS CERTIFICATE**

TO LANGDON WIND, LLC, A DELAWARE LIMITED LIABILITY COMPANY, OTTER TAIL CORPORATION, A MINNESOTA CORPORATION DOING BUSINESS AS OTTER TAIL POWER COMPANY AND ATTORNEYS' TITLE INSURANCE FUND, INC.

THIS IS TO CERTIFY THAT THIS MAP OR PLAT AND THE SURVEY ON WHICH IT IS BASED WERE MADE IN ACCORDANCE WITH "MINIMUM STANDARD DETAIL REQUIREMENTS FOR ALTA/ACSM LAND TITLE SURVEYS," JOINTLY ESTABLISHED AND ADOPTED BY ALTA AND NSPS IN 2005, AND INCLUDES ITEMS 1 AND 3 OF TABLE A THEREOF. PURSUANT TO THE ACCURACY STANDARDS AS ADOPTED BY ALTA AND NSPS AND IN EFFECT ON THE DATE OF THIS CERTIFICATION, UNDERSIGNED FURTHER CERTIFIES THAT IN MY PROFESSIONAL OPINION, AS A LAND SURVEYOR REGISTERED IN THE STATE OF NORTH DAKOTA, THE RELATIVE POSITIONAL ACCURACY OF THIS SURVEY DOES NOT EXCEED THAT WHICH IS SPECIFIED THEREIN.

ANY ALTERATION OF THE ACCOMPANYING MAP WILL VOID THIS CERTIFICATION.  
 SURVEY IS VALID ONLY IF PRINT HAS ORIGINAL EMBOSSED SEAL AND SIGNATURE OF SURVEYOR.  
 DATED: 11-20-07

*Larry J. Smith*  
 LARRY J. SMITH  
 REGISTERED LAND SURVEYOR  
 ND REGISTRATION NO. 2363

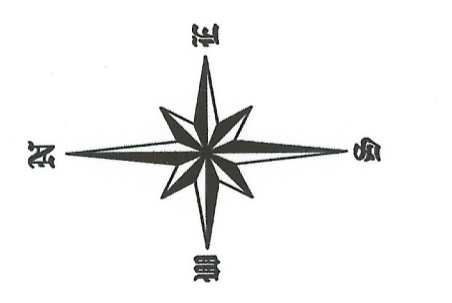

OCTOBER 26, 2005  
 Scale 1" = 200'

Copyright © 2007 by Swenson, Hagen & Co.  
 All rights reserved. No part of this drawing may be used or reproduced in any form or by any means without the express written permission of Swenson Hagen & Co.

**UTILITY NOTE**  
 The locations of existing underground utilities are shown in an approximate way only and have not been independently verified by the owner or its representative. The contractor shall determine the exact location of all existing utilities before commencing work, and agrees to be fully responsible for any and all damages which might be occasioned by the contractor's failure to exactly locate and preserve any and all underground utilities.

**GENERAL NOTES**  
 ALL DISTANCES SHOWN ARE STATE PLANE GRID DISTANCES, UNLESS NOTED OTHERWISE.  
 COORDINATES AND BEARINGS ARE SPC ND SOUTH ZONE NAD 83 ADJUSTMENT OF 1996

SEALED  
*Larry J. Smith*  
 11-20-07

**SWENSON, HAGEN & COMPANY P.C.**

909 Basin Avenue  
 Bismarck, North Dakota 58504  
 sheng@swensenhagen.com  
 Phone (701) 233-2690  
 Fax (701) 233-2606

Surveying  
 Hydrology  
 Land Planning  
 Civil Engineering  
 Landscape & Site Design  
 Construction Management