

**"ALTA/ACSM LAND TITLE SURVEY"**  
**E1/2NE1/4 SECTION 7, T. 159 N., R. 59 W.**  
**CAVALIER COUNTY, NORTH DAKOTA**

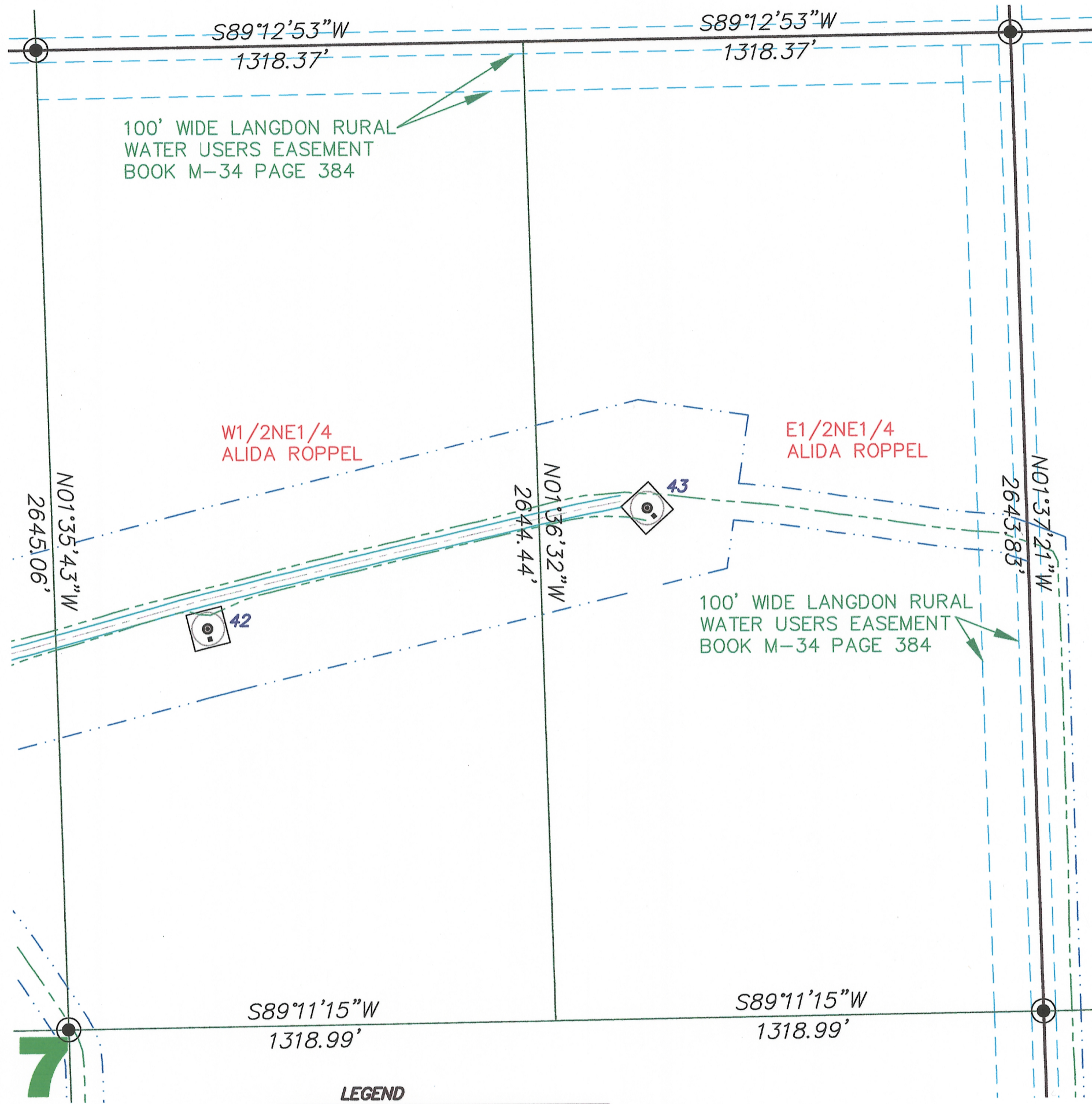

**LEGEND**

- EASEMENTS
- FOUND STONE
- FOUND MONUMENT
- MONUMENT TO BE SET
- MONUMENT SET
- 17 WIND TURBINE
- ROAD FOR TURBINE
- CONSTRUCTION EASEMENT
- POWER POLE
- COMMUNICATIONS CABLE
- COLLECTOR LINE
- J BOX, FIBER VAULT OR XGROUND BOX

Copyright © 2008 by Swenson, Hagen & Co.

All rights reserved. No part of this drawing may be used or reproduced in any form or by any means without the express written permission of Swenson Hagen & Co.

**UTILITY NOTE**

The locations of existing underground utilities are shown in an approximate way only and have not been independently verified by the owner or its representative. The contractor shall determine the exact location of all existing utilities before commencing work, and agrees to be fully responsible for any and all damages which might be occasioned by the contractor's failure to exactly locate and preserve any and all underground utilities.

**SECTION 7, T.159N., R.59W. DESCRIPTION**

ALIDA ROPPEL - THE EAST HALF OF THE NORTHEAST QUARTER (E1/2NE1/4), SECTION SEVEN (7), TOWNSHIP ONE HUNDRED FIFTY-NINE NORTH (159N), RANGE FIFTY NINE WEST (59W) OF THE 5TH PRINCIPAL MERIDIAN, CAVALIER COUNTY, NORTH DAKOTA.

**SECTION 7 NOTES**

THE LOCATION OF EACH EASEMENT, RIGHT-OF-WAY, SERVITUDE, AND OTHER MATTER AFFECTING THE SUBJECT PROPERTY AND LISTED IN THE AMENDED TITLE INSURANCE COMMITMENT NUMBER CA-0363467, DATED MAY 24, 2007, ISSUED BY ATTORNEYS' TITLE INSURANCE FUND, INC., HAS BEEN CORRECTLY PLOTTED OR NOTED ON THE SURVEY, TOGETHER WITH APPROPRIATE RECORDING REFERENCES, TO THE EXTENT THAT SUCH MATTERS CAN BE LOCATED. THE PROPERTY SHOWN ON THE SURVEY IS THE SAME PROPERTY DESCRIBED IN THAT TITLE COMMITMENT.

THE SUBJECT PROPERTY HAS ACCESS TO AND FROM A DEDICATED AND ACCEPTED PUBLIC RIGHT OF WAY, ROAD OR HIGHWAY. ALL UTILITY SERVICES REQUIRED FOR THE OPERATION OF THE PREMISES EITHER ENTER OR WILL ENTER THE PREMISES THROUGH ADJOINING PUBLIC STREET, OR THE SURVEY SHOWS THE POINT OF ENTRY AND LOCATION OF ANY UTILITIES THAT PASS THROUGH OR ARE LOCATED ON ADJOINING LAND.

NO STUDY HAS BEEN PERFORMED IN THE SUBJECT AREA FOR THE FLOOD INSURANCE RATE MAP.

THIS SURVEY DOES NOT CONSTITUTE A TITLE SEARCH BY SURVEYOR. ALL INFORMATION REGARDING RECORD EASEMENTS, ADJOINERS, AND OTHER DOCUMENTS THAT MIGHT AFFECT THE QUALITY OF TITLE TO TRACT SHOWN HEREON WAS GAINED FROM TITLE COMMITMENT NUMBER CA-0363467 AND PREPARED BY ATTORNEYS' TITLE INSURANCE FUND, INC., DATED MAY 24, 2007.

ITEM 7 - QUIT CLAIM DEED EASEMENT TO COUNTY OF CAVALIER, STATE OF NORTH DAKOTA, FILED IN BOOK 76, PAGE 40 IN THE CAVALIER COUNTY RECORDERS OFFICE. BLANKET EASEMENT AND LOCATION OF EASEMENT CANNOT BE DETERMINED.

ITEM 8 - ELECTRIC LINE RIGHT OF WAY EASEMENT TO CAVALIER RURAL ELECTRIC COOPERATIVE, INC., FILED IN BOOK M-29, PAGE 324 IN THE CAVALIER COUNTY RECORDERS OFFICE. LOCATION OF EASEMENT CANNOT BE DETERMINED.

ITEM 9 - RIGHT OF WAY EASEMENT TO LANGDON RURAL WATER USERS, FILED IN BOOK M-34, PAGE 384 IN THE CAVALIER COUNTY RECORDERS OFFICE. AFFECTS SUBJECT PROPERTY AS NOTED.

ITEM 10 - RIGHT OF WAY EASEMENT TO LANGDON RURAL WATER USERS, FILED IN BOOK M-35, PAGE 163 IN THE CAVALIER COUNTY RECORDERS OFFICE. BLANKET EASEMENT AND LOCATION OF EASEMENT CANNOT BE DETERMINED.

**SURVEYORS CERTIFICATE**

TO LANGDON WIND, LLC, A DELAWARE LIMITED LIABILITY COMPANY AND ATTORNEYS' TITLE INSURANCE FUND, INC.

THIS IS TO CERTIFY THAT THIS MAP OR PLAT AND THE SURVEY ON WHICH IT IS BASED WERE MADE IN ACCORDANCE WITH "MINIMUM STANDARD DETAIL REQUIREMENTS FOR ALTA/ACSM LAND TITLE SURVEYS," JOINTLY ESTABLISHED AND ADOPTED BY ALTA AND NSPS IN 2005, AND INCLUDES ITEMS 1 AND 3 OF TABLE A THEREOF. PURSUANT TO THE ACCURACY STANDARDS AS ADOPTED BY ALTA AND NSPS AND IN EFFECT ON THE DATE OF THIS CERTIFICATION, UNDERSIGNED FURTHER CERTIFIES THAT IN MY PROFESSIONAL OPINION, AS A LAND SURVEYOR REGISTERED IN THE STATE OF NORTH DAKOTA, THE RELATIVE POSITIONAL ACCURACY OF THIS SURVEY DOES NOT EXCEED THAT WHICH IS SPECIFIED THEREIN.

ANY ALTERATION OF THE ACCOMPANYING MAP WILL VOID THIS CERTIFICATION.  
 SURVEY IS VALID ONLY IF PRINT HAS ORIGINAL EMBOSSED SEAL AND SIGNATURE OF SURVEYOR.

DATED: 1-28-08

*Larry J. Smith*  
 LARRY J. SMITH  
 REGISTERED LAND SURVEYOR  
 ND REGISTRATION NO. 2363

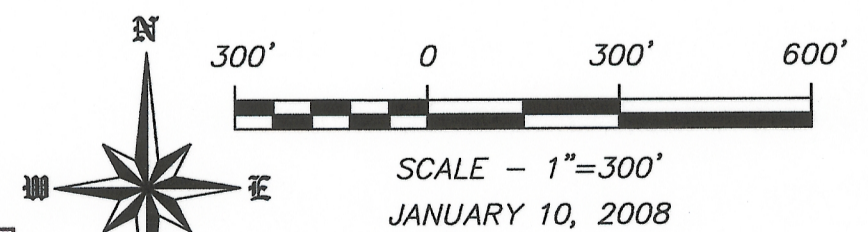
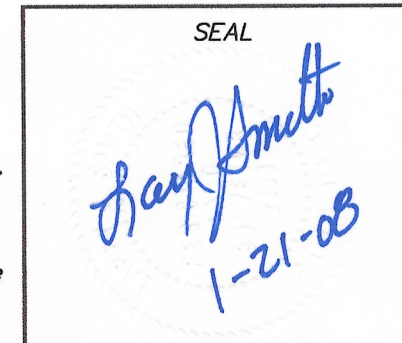

DISTANCES & BEARINGS ARE ND STATE PLANE NORTH ZONE NAD83 ADJUSTMENT OF 1996

**SWENSON, HAGEN & COMPANY P.C.**

909 Basin Avenue  
 Bismarck, North Dakota 58504  
 sheng@swensonhagen.com  
 Phone (701) 223-2600  
 Fax (701) 223-2606

Surveying  
 Hydrology  
 Land Planning  
 Civil Engineering  
 Landscape & Site Design  
 Construction Management