

Lein, Jerry R.

From: Mary Horner [mhorner@just-wind.com]
Sent: Wednesday, March 04, 2009 4:22 PM
To: Lein, Jerry R.
Subject: FW: PSC Stuff
Attachments: Logan County Wind Farm 3_4_09.pdf; Logan County Wind Farm.doc

Hi Jerry,

Here is the information you requested. We are going to be in Bismarck tomorrow anyway so we (myself, Don & possibly Steve/Mike) plan on attending the working session at the capitol. I presume it is in the same room we were at before. Let me know if you need anything else.

Mary Horner
Public Relations

Just Wind, LLC
P.O. Box 299
Napoleon, ND 58561-0299
(701) 754-3000
(701) 754-3001 Fax
mhorner@just-wind.com

This e-mail and any attachments thereto is intended only for use by the addressee(s) named herein and may contain legally privileged and/or confidential information subject to protection under the law. If you are not the intended recipient of this e-mail, you are hereby notified any dissemination, distribution or copying of this e-mail and any attachments is strictly prohibited. If you receive this e-mail in error, please notify me immediately and permanently delete the original copy and any copy or printout of same.

From: Mike Fischer
Sent: Wednesday, March 04, 2009 3:52 PM
To: Mary Horner; Jeff Metzger; Don Metzger
Subject: PSC Stuff

Mary,

Here you go. Please forward to appropriate parties.

Mike Fischer
Just Wind, LLC
P.O. Box 299
Napoleon, ND 58561-0299
(701) 754-3000
(701) 754-3001 Fax

42 **PU-07-54** Filed: 3/4/2009 Pages: 3
Turbine Location Revisions to Exhibit 3, Changes –
List & Map

Just Wind, LLC

Just Wind, LLC

Logan County Wind Farm

Just Wind, LLC

Turbine Changes For Maps Submitted on 12/12/08 RE Late Filed Exhibits

Excluded Turbines:

Eight turbines are being excluded from the project due to a change of turbine model being used from Siemens 2.3 to Mitsubishi 2.4 therefore reducing the impact on the environment.

- T-44 Difficult terrain/Steep grade
- T-1 Landowner financing through FSA
- T-19 Landowner financing through FSA
- T-106 Landowner financing through FSA
- T-132 Too close to residence setback
- T-5 Too close to property line setback
- T-129 Too close to property line setback
- T-134 Access road crosses landowner's feedlot

Relocated Turbines:

- T-133 Moved northeast 3155 feet – Lease on this land was terminated and land became a setback.
- T-55 Moved east 150 feet – Adjacent landowner opted out of project and became a setback.
- T-17 Moved southeast 150 feet – Adjacent landowner became a setback.
- T-41 Moved west 800 feet – Adjacent landowner became a setback.

Possible Relocation:

- T-3 Possible Right of way/Wetland Easement issues

Logan County Wind Farm 3/4/09

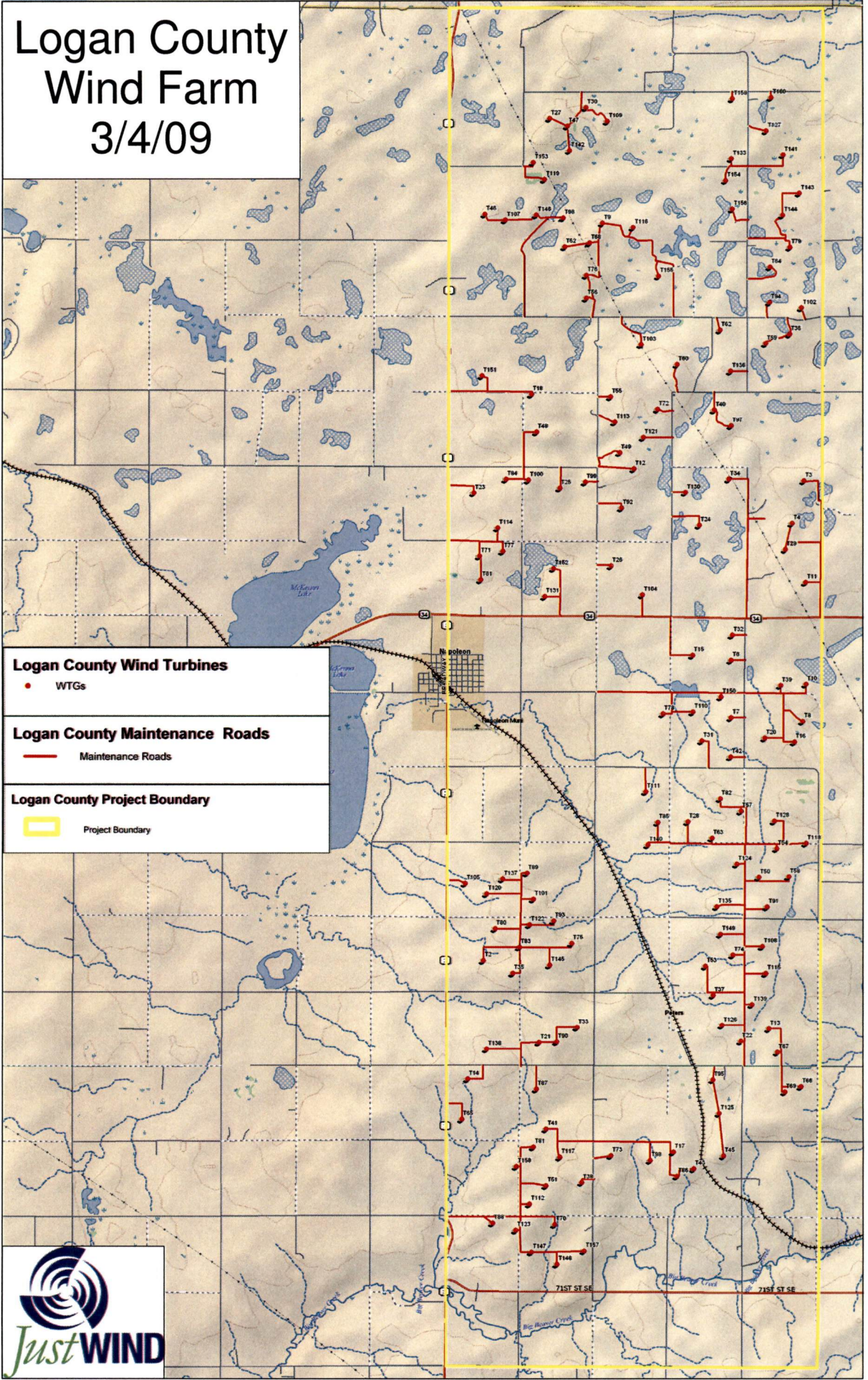

Logan County Wind Turbines
 ● WTGs

Logan County Maintenance Roads
 — Maintenance Roads

Logan County Project Boundary
 □ Project Boundary

