

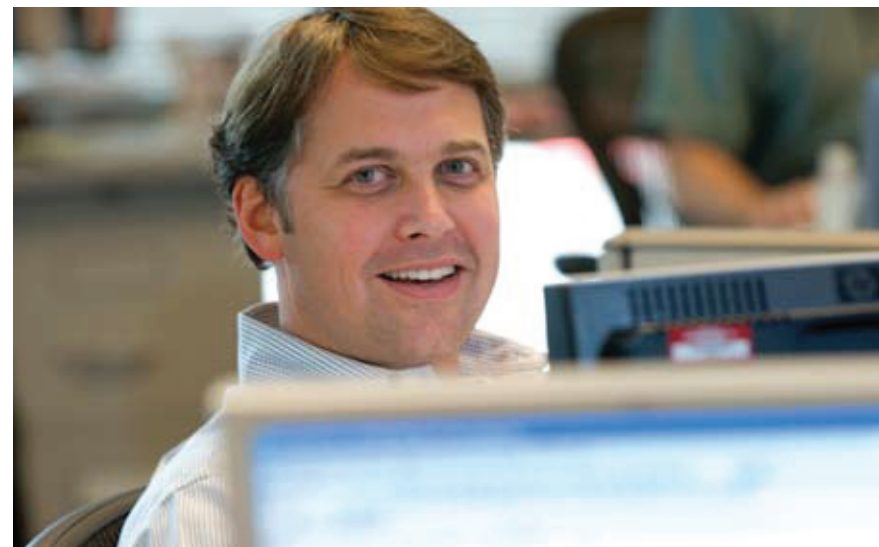

**Enbridge Energy, Limited Partnership**

Before the North Dakota Public Service Commission  
Case No. PU-07-108

# Application for a Corridor Certificate and Route Permit for a Crude Oil Pipeline



Prepared for:

**Enbridge Energy, Limited Partnership**  
1100 Louisiana, Suite 3300  
Houston, Texas 77002

Prepared by:

**Gulf Interstate Engineering**  
16010 Barkers Point, Suite 600  
Houston, Texas 77079

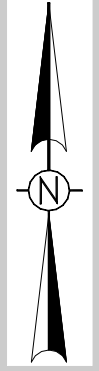
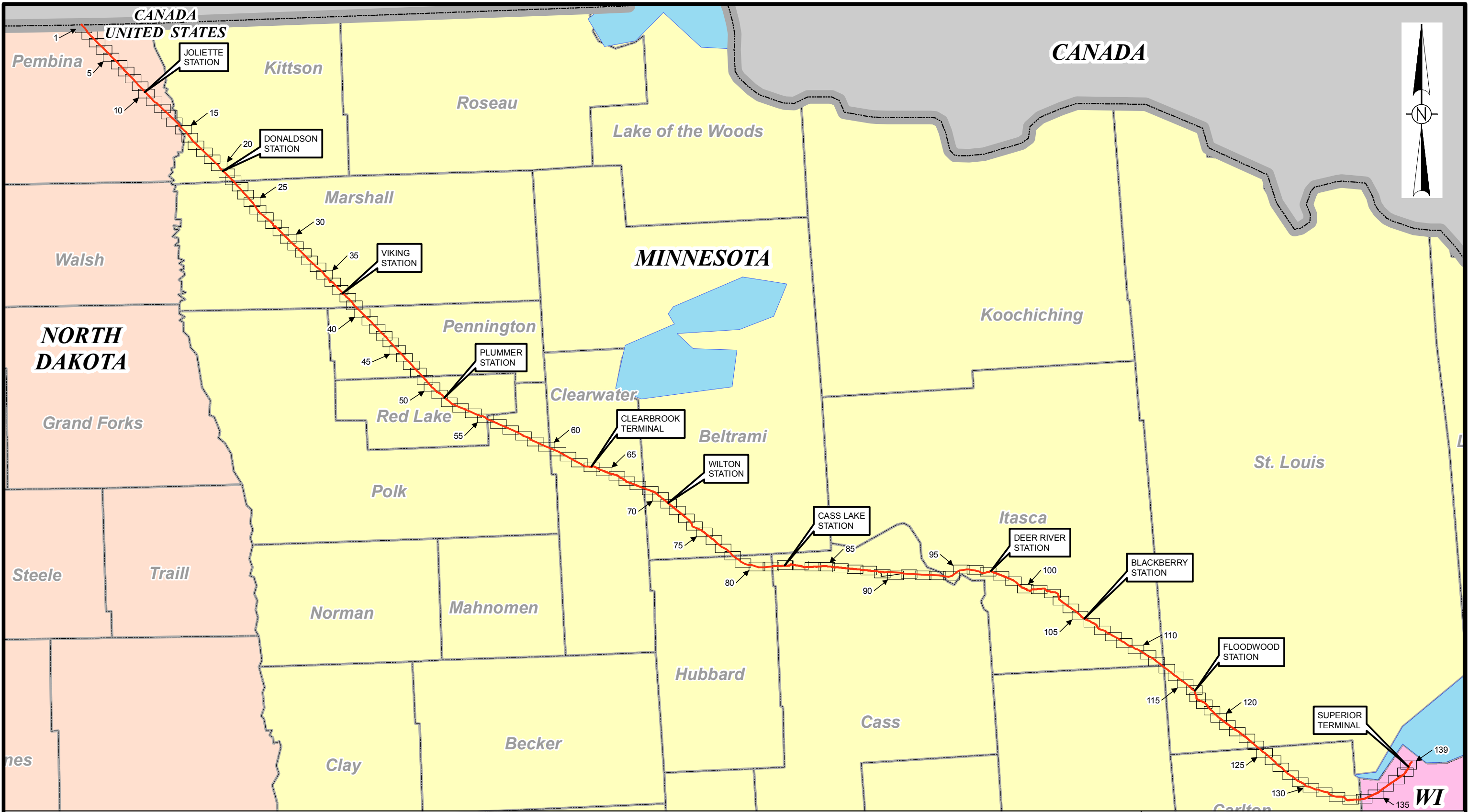

**Legend**

- Proposed Alberta Clipper & Southern Lights Pipelines
- Sheet Windows

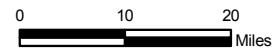

Map Prepared By:  
 GULF INTERSTATE ENGINEERING

March 15, 2007

<b>ENBRIDGE™</b>		
Alberta Clipper Project U.S./Canada Border to Superior, WI		
DRAWING	AC-000	REVISION
	A	A

H:\\_cad\1306\arcmap\exhibits\Alberta Clipper\AC\_Overall.mxd

# MANITOBA, CANADA

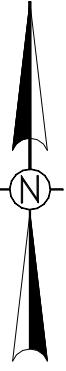

## PEMBINA COUNTY NORTH DAKOTA

## KITTSON COUNTY MINNESOTA

Proposed Alberta Clipper & Southern Lights Pipelines

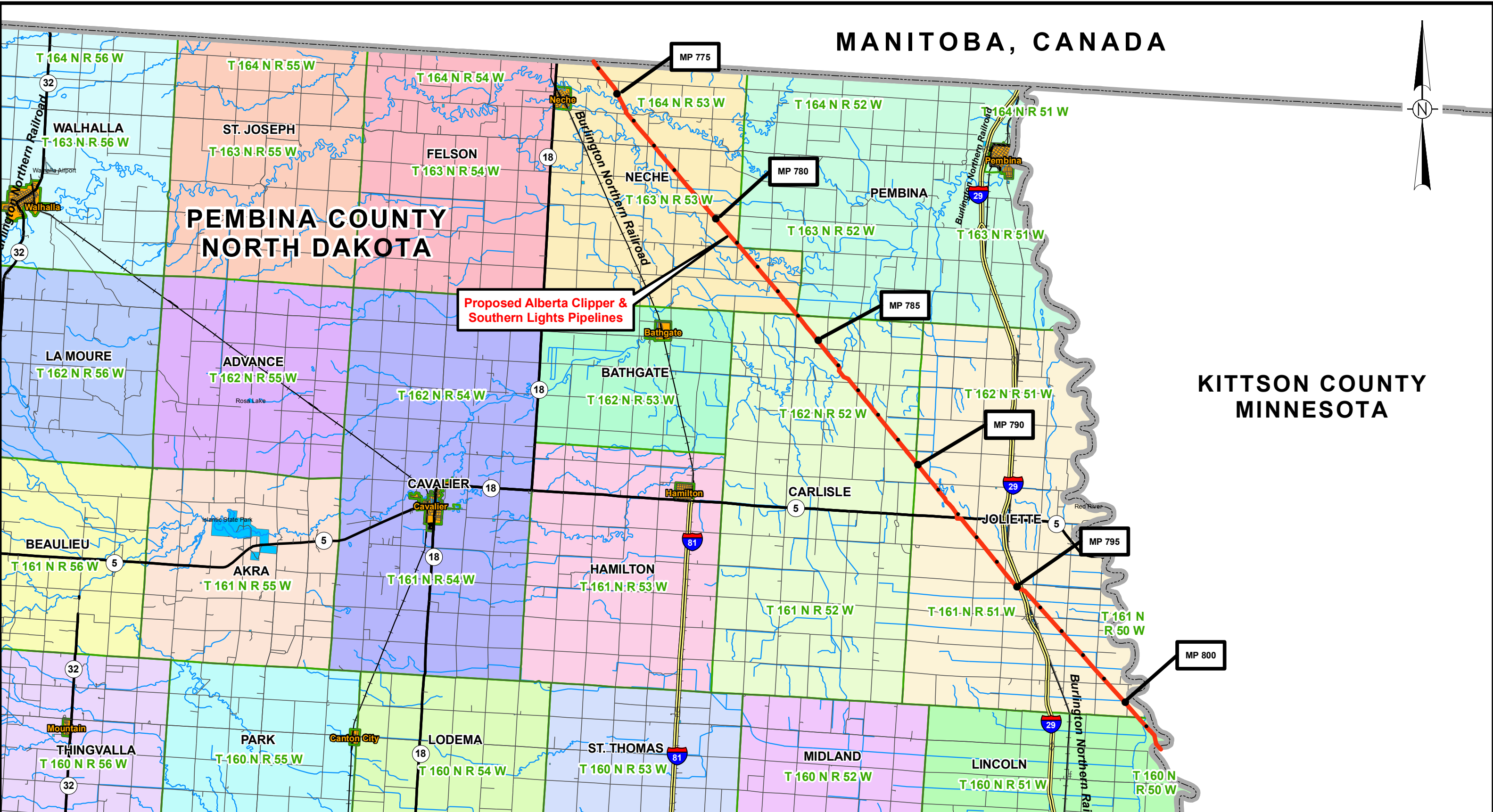

- Legend**
- Proposed Alberta Clipper & Southern Lights Pipelines
  - Milepost

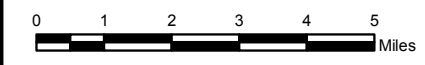

Map Prepared By:  
GULF INTERSTATE  
ENGINEERING

March 21, 2007



Alberta Clipper Project  
U.S./Canada Border to Superior, WI

DRAWING	REVISION
AC-000 PEMBINA	A

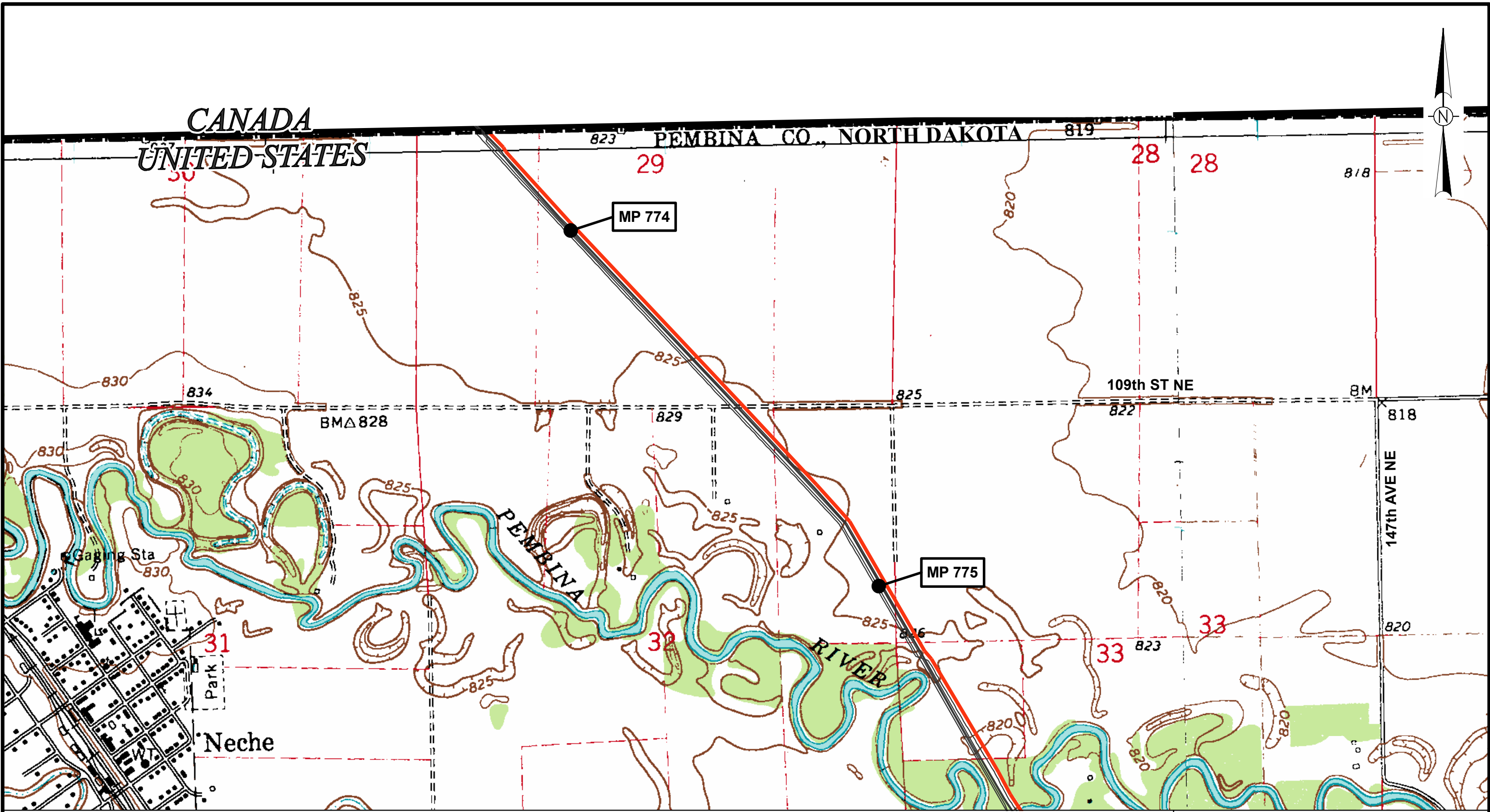

**Legend**

- Proposed Alberta Clipper Oil Pipeline
- Existing Enbridge Pipelines
- ⊗ Mainline Block Valve
- Milepost

0 500 1,000  
Feet

Map Prepared By:  
 GULF INTERSTATE  
 ENGINEERING



Alberta Clipper Project  
 U.S./Canada Border to Superior, WI

DRAWING

AC-001

REVISION

A

March 15, 2007

H:\\_cad\1306\arcm\exhibits\Alberta Clipper\1306-SK-AC-001.mxd

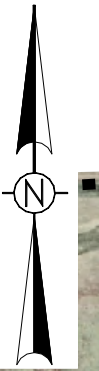

CANADA  
UNITED STATES

PEMBINA CO., NORTH DAKOTA

MP 774

109th ST NE

147th AVE NE

PEMBINA RIVER

MP 775

NECHE

Legend

— Proposed Alberta Clipper Oil Pipeline

— Existing Enbridge Pipelines

⊗ Mainline Block Valve

● Milepost

0 500 1,000  
Feet

Map Prepared By:  
GULF INTERSTATE  
ENGINEERING



Alberta Clipper Project  
U.S./Canada Border to Superior, WI

DRAWING

AC-001

REVISION

A

March 15, 2007

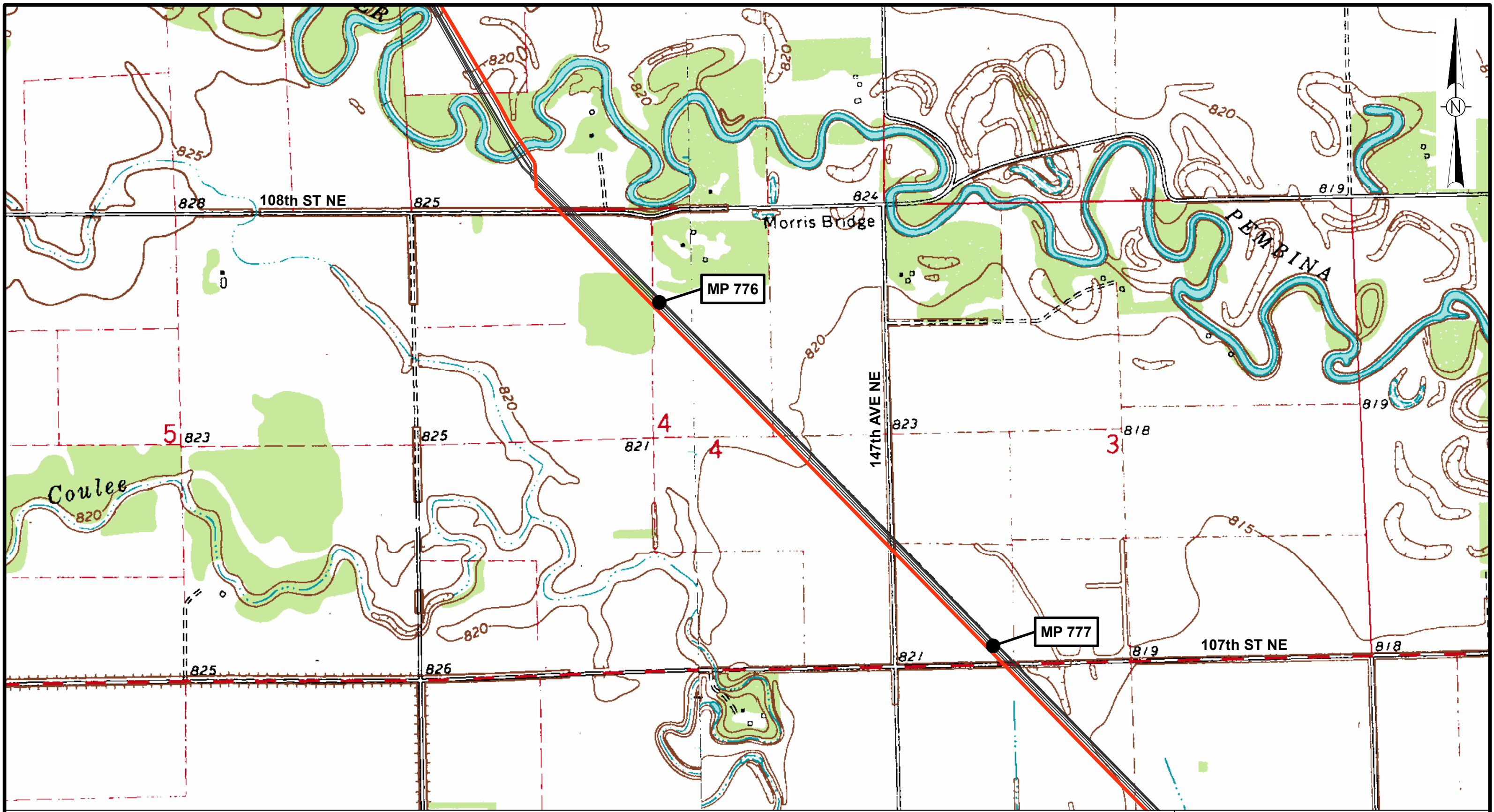

**Legend**

- Proposed Alberta Clipper Oil Pipeline
- Existing Enbridge Pipelines
- ⊗ Mainline Block Valve
- Milepost

0      500      1,000  
 Feet

Map Prepared By:  
**GULF INTERSTATE  
 ENGINEERING**



Alberta Clipper Project  
 U.S./Canada Border to Superior, WI

March 15, 2007

DRAWING

AC-002

REVISION

A

H:\\_cad\1306\arcmap\exhibits\Alberta Clipper\1306-SK-AC-002.mxd



- Legend**
- Proposed Alberta Clipper Oil Pipeline
  - Existing Enbridge Pipelines
  - ⊗ Mainline Block Valve
  - Milepost

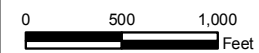

Map Prepared By:  
 GULF INTERSTATE  
 ENGINEERING

March 15, 2007



Alberta Clipper Project  
 U.S./Canada Border to Superior, WI

DRAWING

AC-002

REVISION

A

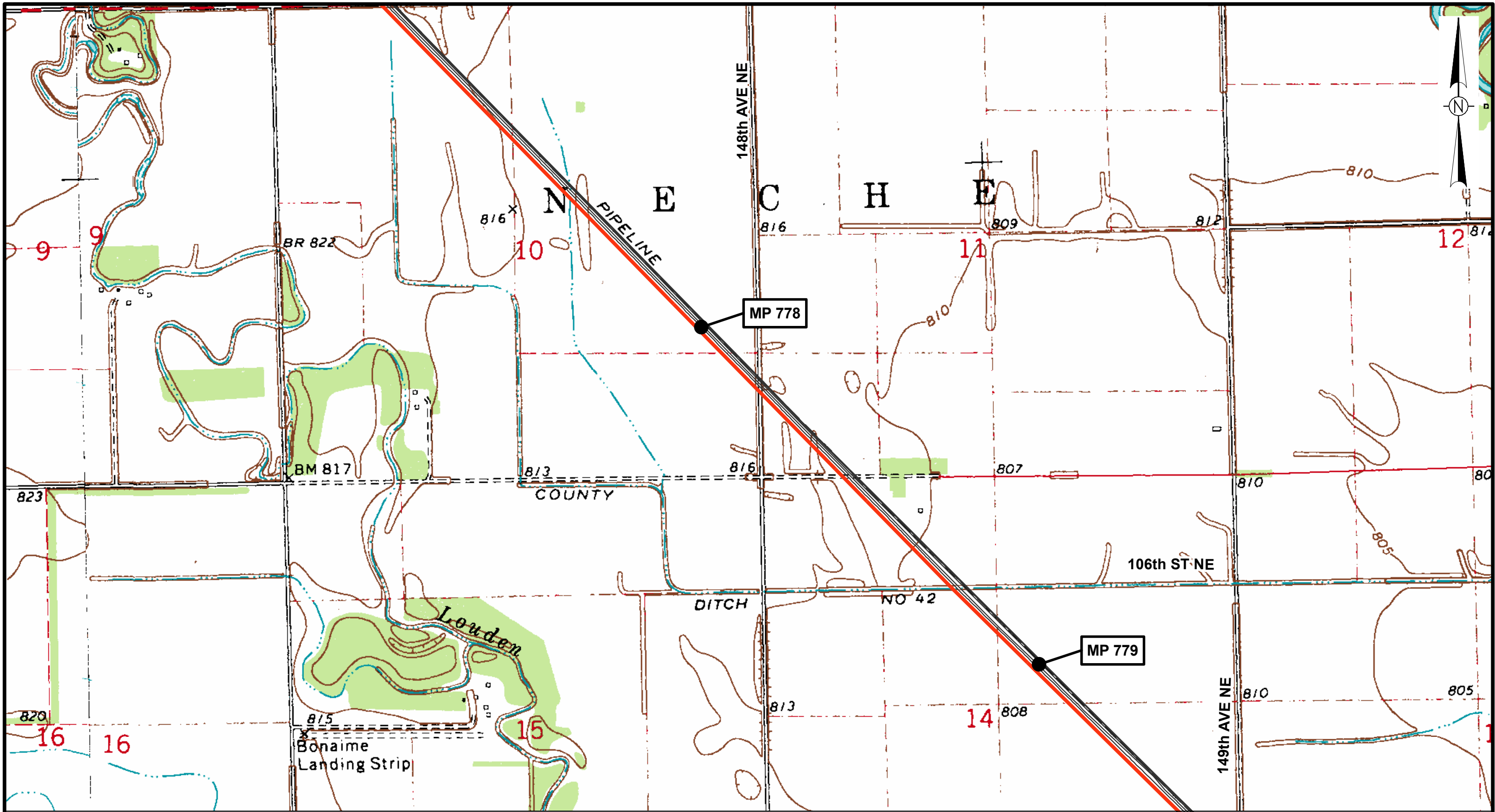

**Legend**

- Proposed Alberta Clipper Oil Pipeline
- Existing Enbridge Pipelines
- X Mainline Block Valve
- Milepost

0 500 1,000  
Feet

Map Prepared By:  
**GULF INTERSTATE  
 ENGINEERING**

March 15, 2007

**ENBRIDGE™**

Alberta Clipper Project  
 U.S./Canada Border to Superior, WI

DRAWING	AC-003	REVISION <b>A</b>
---------	--------	----------------------

H:\\_cad\1306\arcmap\exhibits\Alberta Clipper\1306-SK-AC-003.mxd

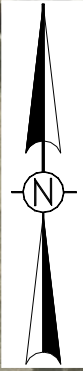
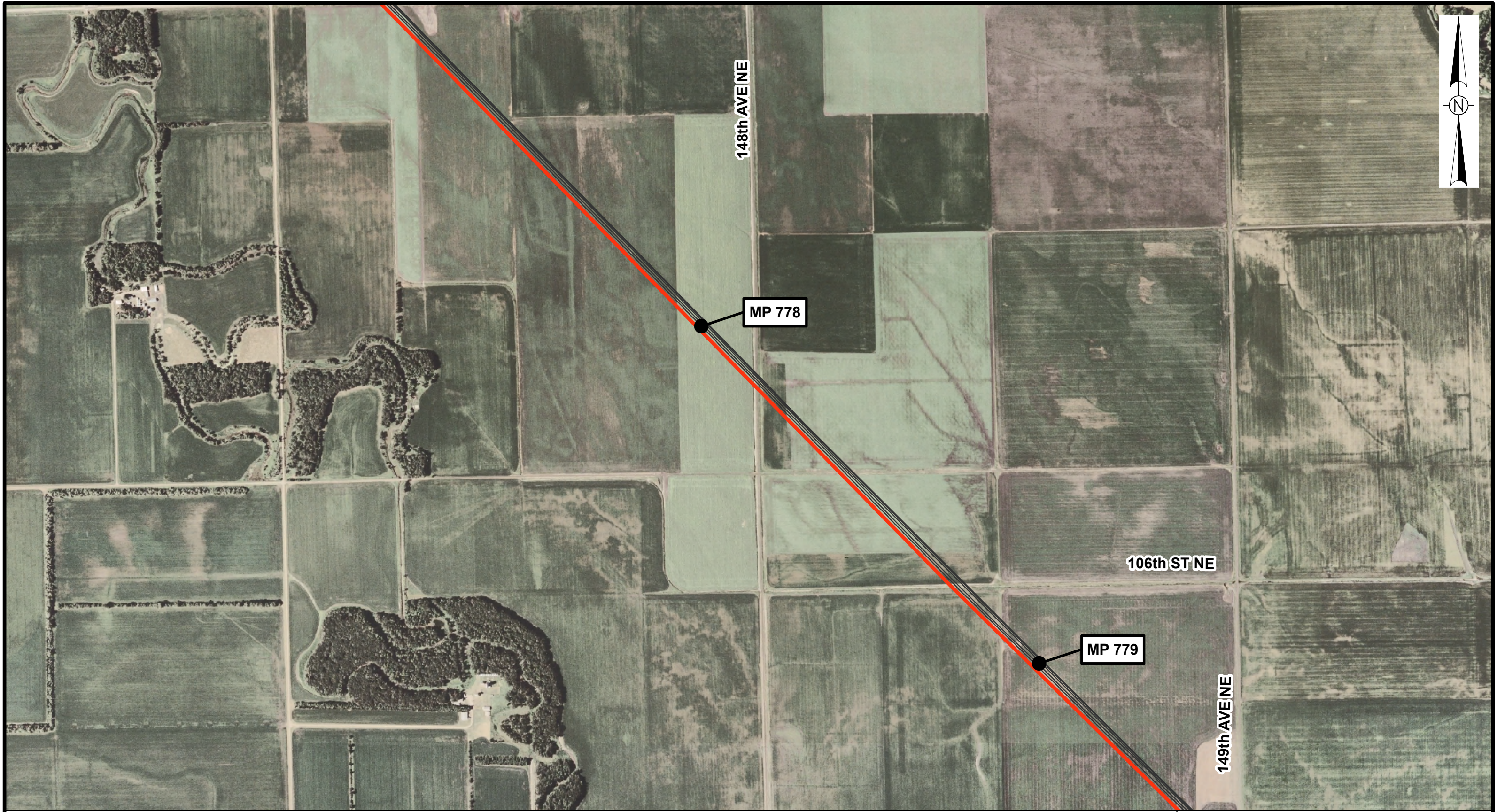

**Legend**

- Proposed Alberta Clipper Oil Pipeline
- Existing Enbridge Pipelines
- ⊗ Mainline Block Valve
- Milepost

0      500      1,000  
 Feet

Map Prepared By:  
**GULF INTERSTATE  
 ENGINEERING**



Alberta Clipper Project  
 U.S./Canada Border to Superior, WI

DRAWING	AC-003	REVISION A
---------	--------	---------------

March 15, 2007

H:\\_cad\1306\arcm\exhibits\Alberta Clipper\1306-SK-AC-003a.mxd

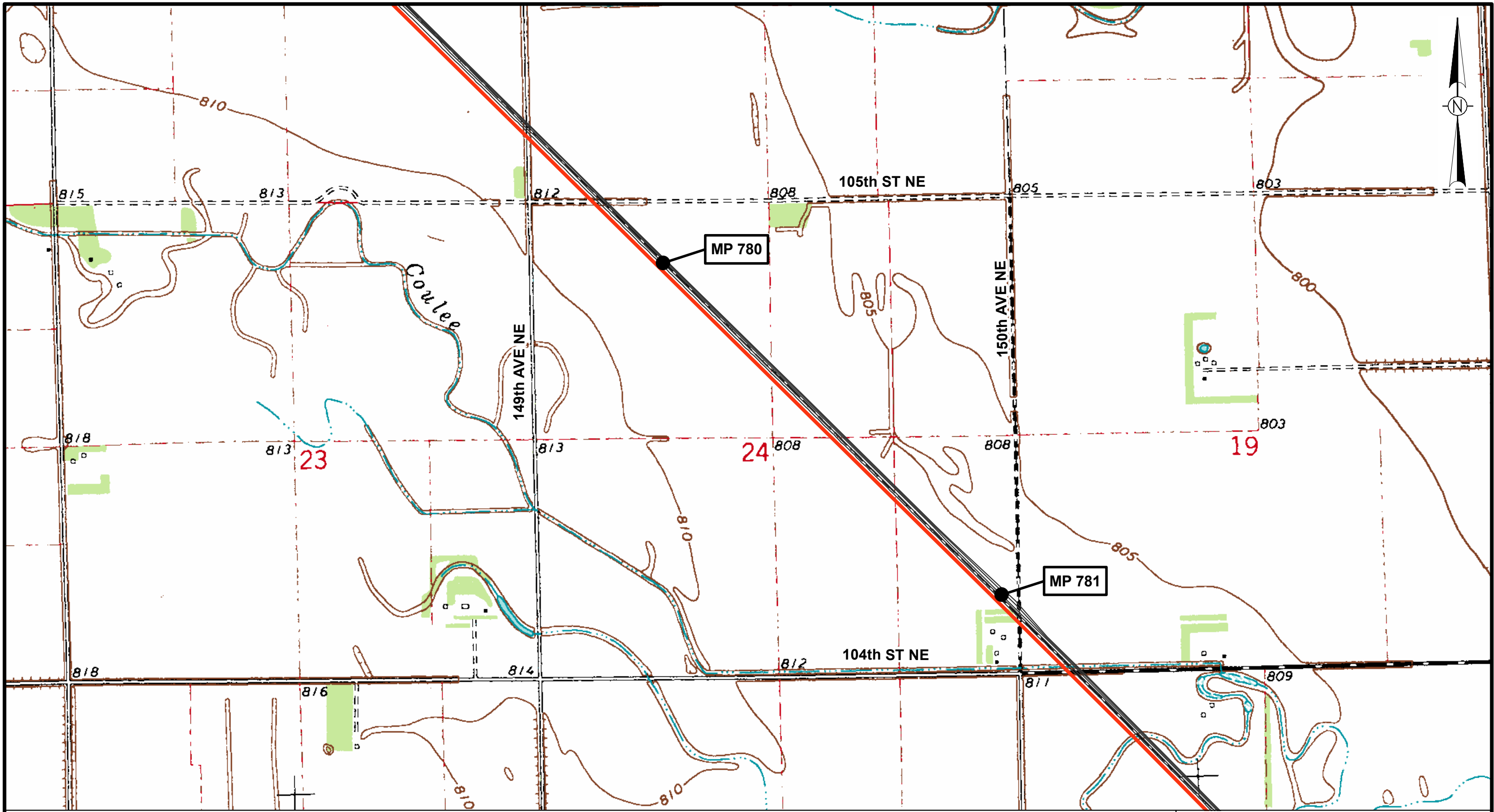

**Legend**

- Proposed Alberta Clipper Oil Pipeline
- Existing Enbridge Pipelines
- ⊗ Mainline Block Valve
- Milepost

0 500 1,000  
Feet

Map Prepared By:  
 GULF INTERSTATE  
 ENGINEERING

March 15, 2007



**ENBRIDGE™**

Alberta Clipper Project  
 U.S./Canada Border to Superior, WI

DRAWING	AC-004	REVISION	A
---------	--------	----------	---

H:\\_cad\1306\arcmap\exhibits\Alberta Clipper\1306-SK-AC-004.mxd

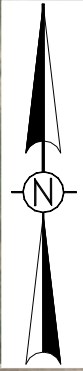
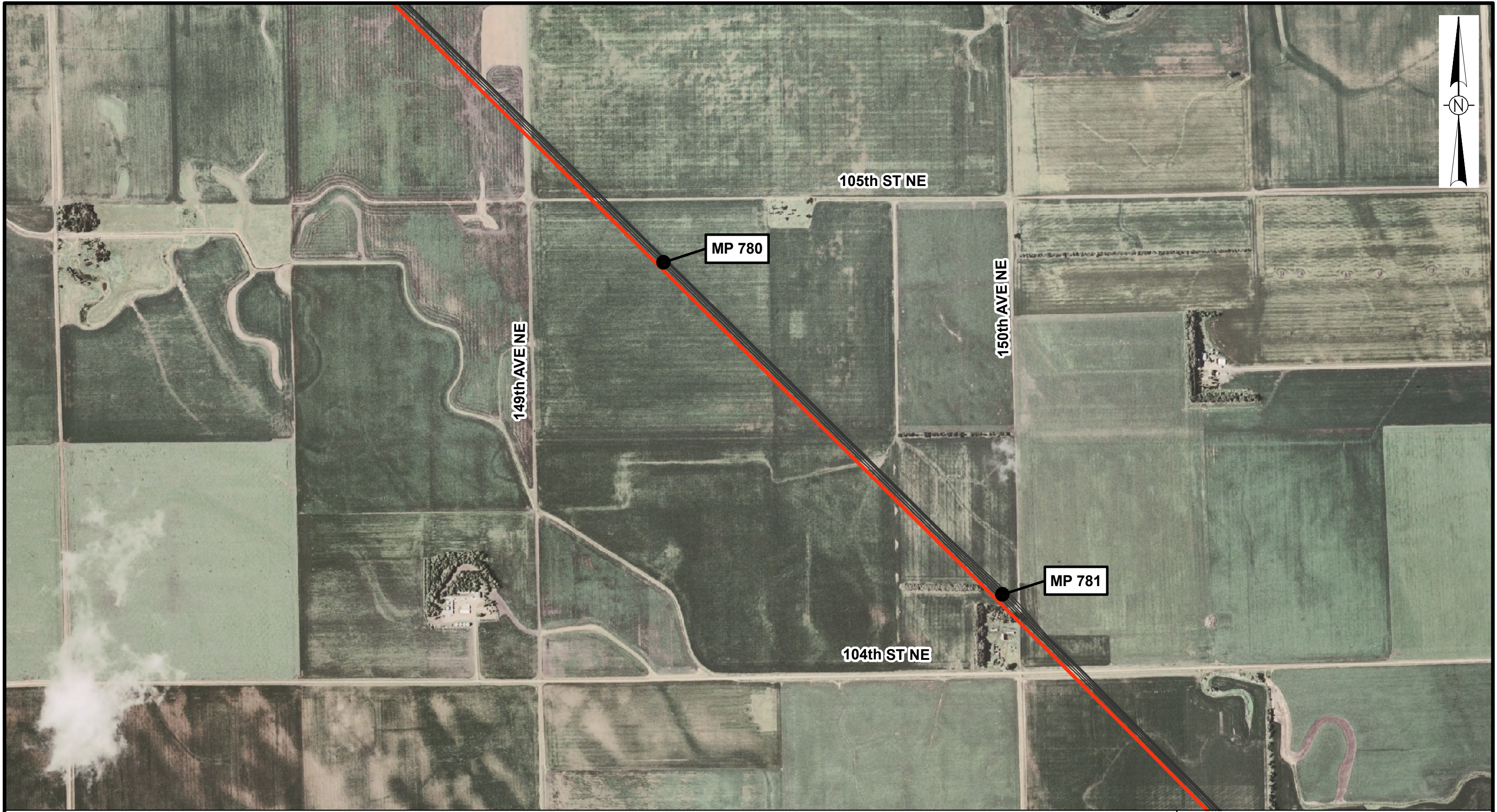

**Legend**

- Proposed Alberta Clipper Oil Pipeline
- Existing Enbridge Pipelines
- ⊗ Mainline Block Valve
- Milepost

0 500 1,000  
Feet

Map Prepared By:  

**GULF INTERSTATE  
 ENGINEERING**

March 15, 2007



Alberta Clipper Project  
 U.S./Canada Border to Superior, WI

DRAWING

AC-004

REVISION

A

H:\\_cad\1306\arcmap\exhibits\Alberta Clipper\1306-SK-AC-004a.mxd

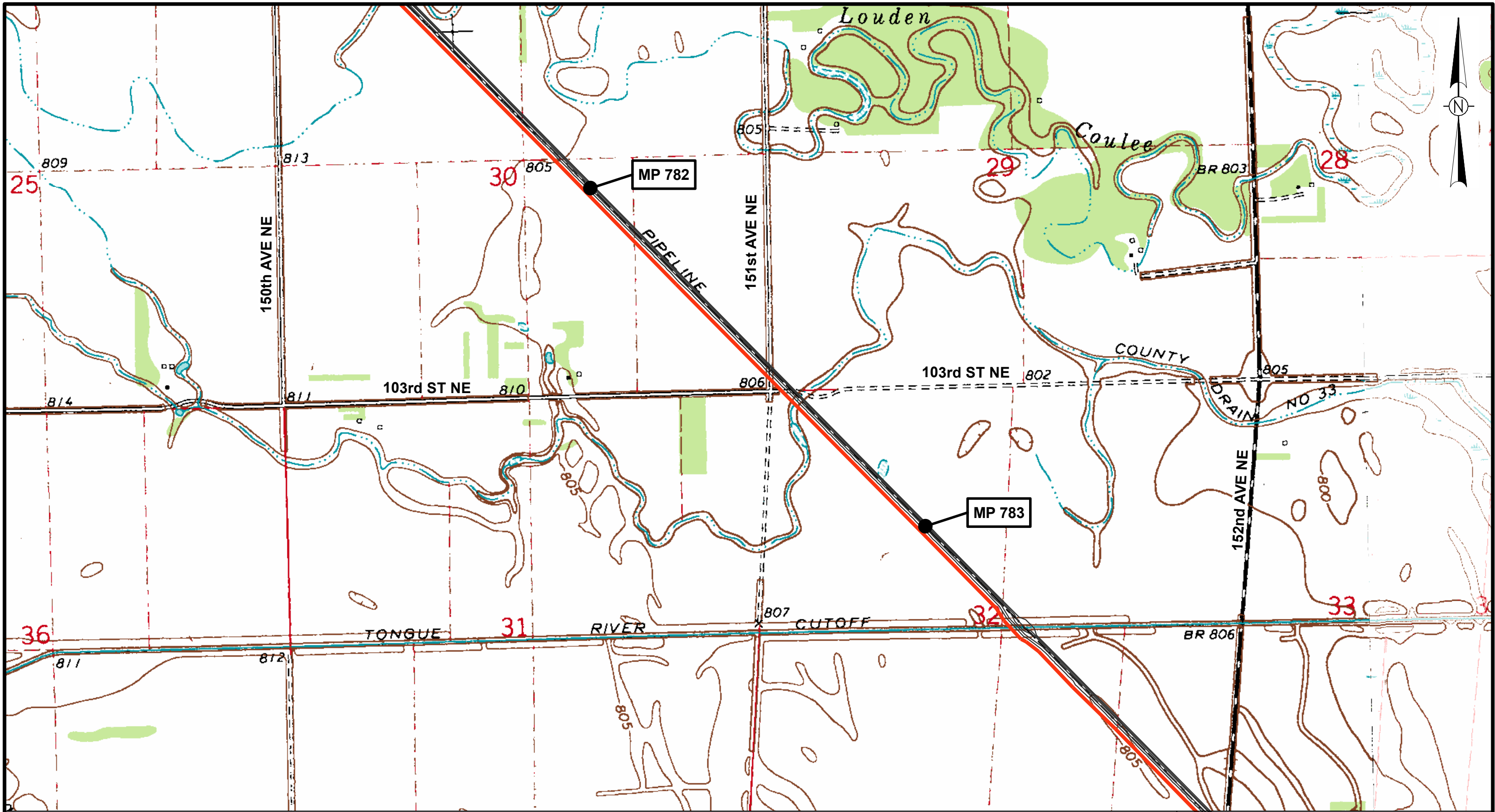

- Legend**
- Proposed Alberta Clipper Oil Pipeline
  - Existing Enbridge Pipelines
  - ⊗ Mainline Block Valve
  - Milepost

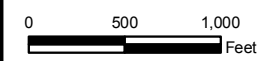

Map Prepared By:  
**GULF INTERSTATE  
 ENGINEERING**



Alberta Clipper Project  
 U.S./Canada Border to Superior, WI

DRAWING

AC-005

REVISION

A

March 15, 2007



**Legend**

- Proposed Alberta Clipper Oil Pipeline
- Existing Enbridge Pipelines
- ⊠ Mainline Block Valve
- Milepost

0 500 1,000  
Feet

Map Prepared By:  

**GULF INTERSTATE  
 ENGINEERING**

March 15, 2007



Alberta Clipper Project  
 U.S./Canada Border to Superior, WI

DRAWING

AC-005

REVISION

A

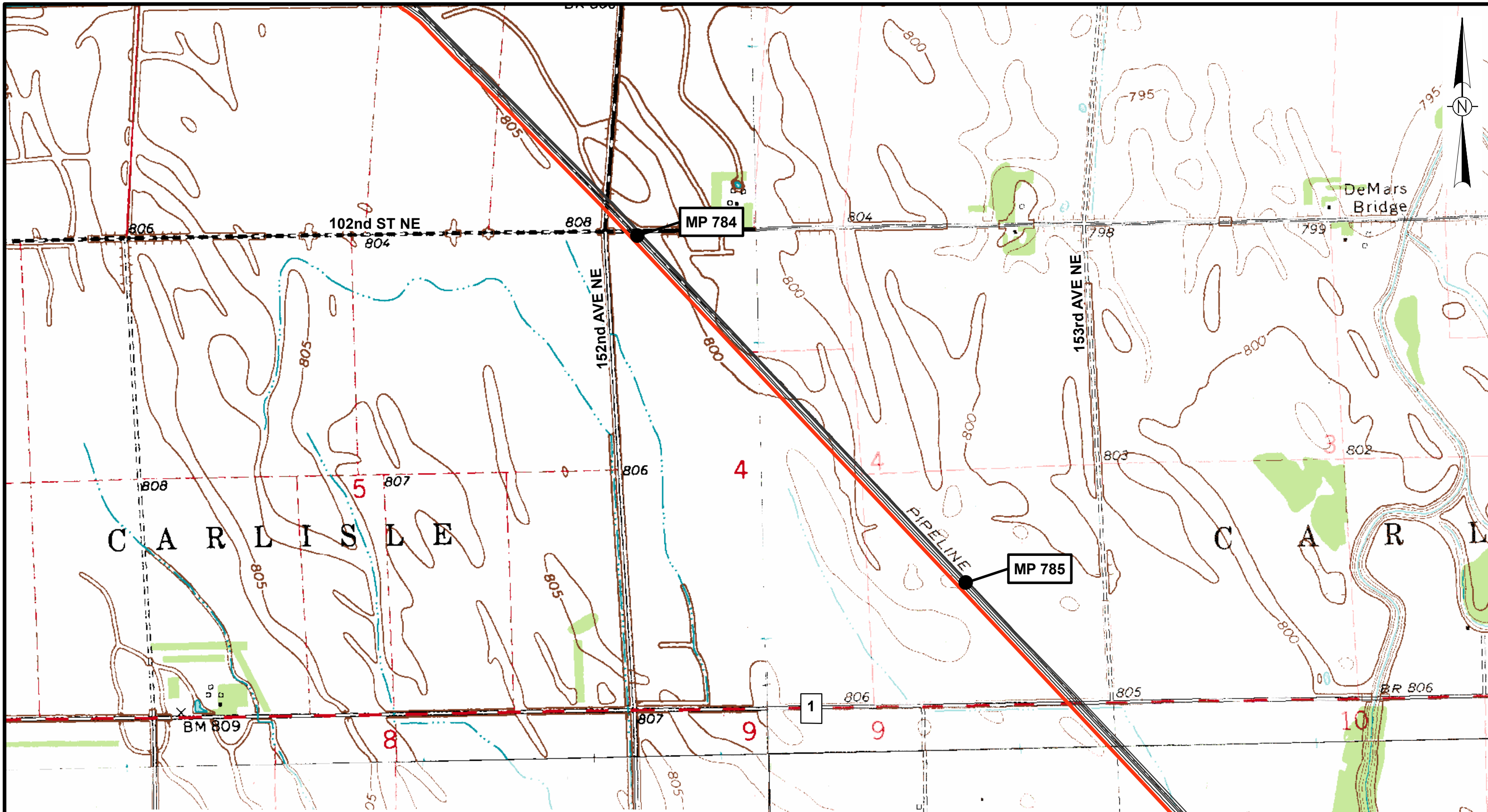

- Legend**
- Proposed Alberta Clipper Oil Pipeline
  - Existing Enbridge Pipelines
  - ⊗ Mainline Block Valve
  - Milepost

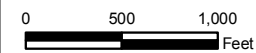

Map Prepared By:  
**GULF INTERSTATE  
 ENGINEERING**

March 15, 2007



Alberta Clipper Project  
 U.S./Canada Border to Superior, WI

DRAWING

AC-006

REVISION

A

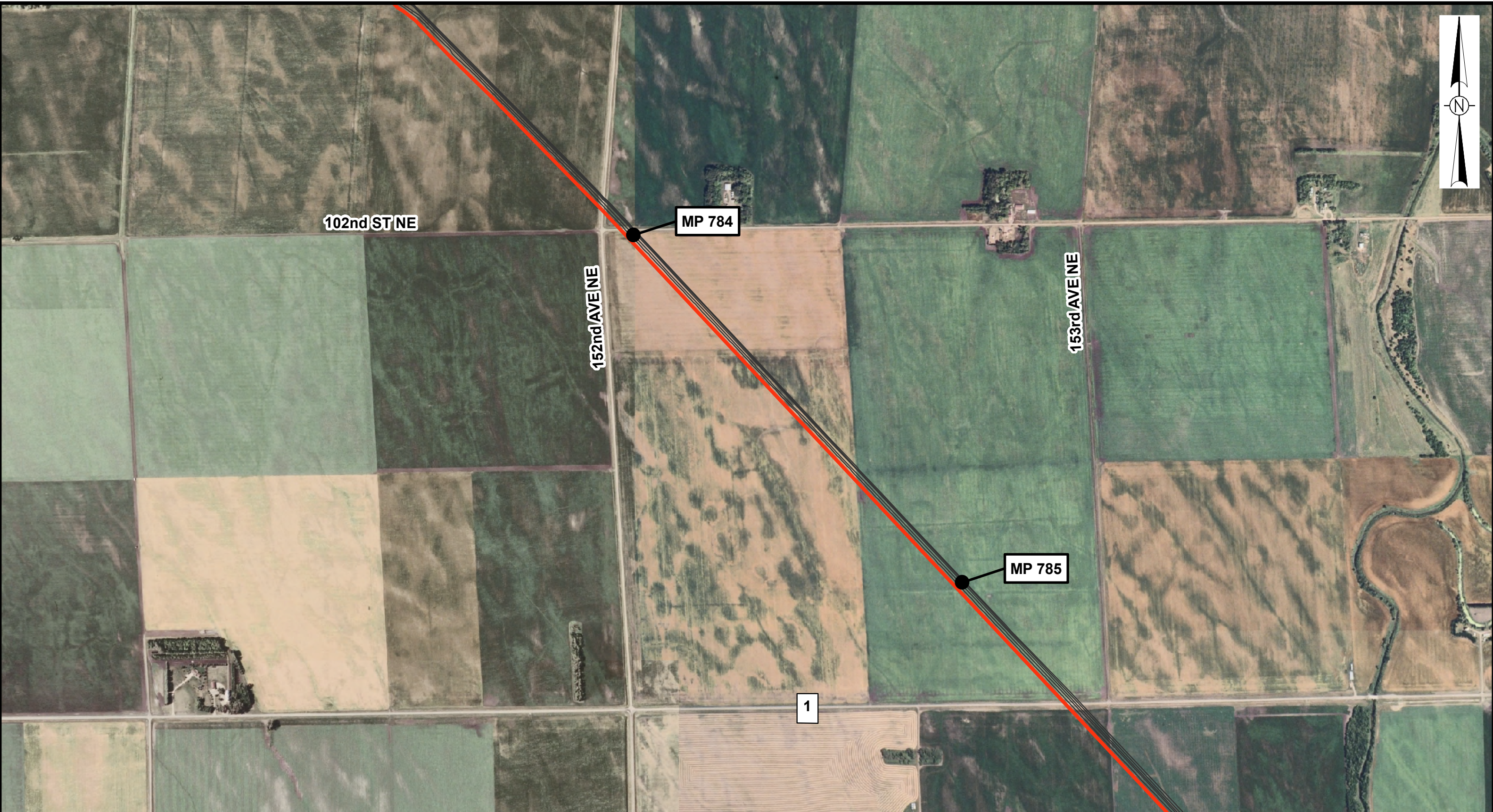
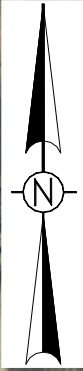

**Legend**

- Proposed Alberta Clipper Oil Pipeline
- Existing Enbridge Pipelines
- ⊗ Mainline Block Valve
- Milepost

0 500 1,000  
Feet

Map Prepared By:  
**GULF INTERSTATE  
ENGINEERING**

March 15, 2007



Alberta Clipper Project  
U.S./Canada Border to Superior, WI

DRAWING	AC-006	REVISION
		A

H:\\_cad\1306\arcmap\exhibits\Alberta Clipper\1306-SK-AC-006a.mxd

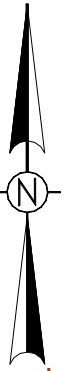
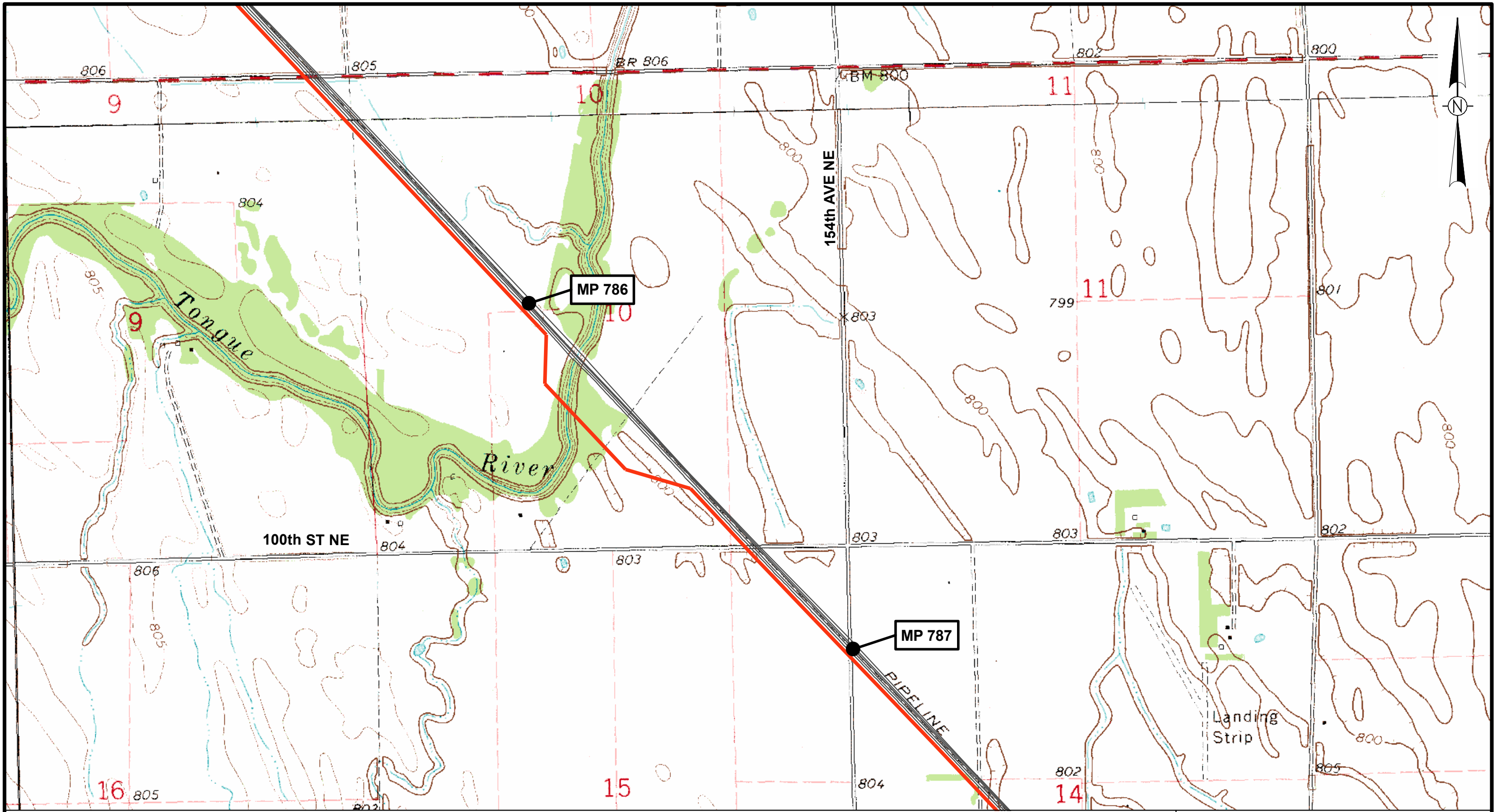

- Legend**
- Proposed Alberta Clipper Oil Pipeline
  - Existing Enbridge Pipelines
  - ⊗ Mainline Block Valve
  - Milepost

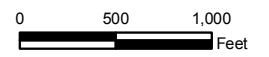

Map Prepared By:  
**GULF INTERSTATE  
 ENGINEERING**



Alberta Clipper Project  
 U.S./Canada Border to Superior, WI

March 15, 2007

DRAWING

AC-007

REVISION

A

H:\\_cad\1306\arcm\exhibits\Alberta Clipper\1306-SK-AC-007.mxd

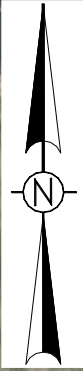

**Legend**

- Proposed Alberta Clipper Oil Pipeline
- Existing Enbridge Pipelines
- ⊗ Mainline Block Valve
- Milepost

0 500 1,000  
Feet

Map Prepared By:  
**GULF INTERSTATE  
ENGINEERING**



Alberta Clipper Project  
U.S./Canada Border to Superior, WI

DRAWING

AC-007

REVISION

A

March 15, 2007

H:\\_cad\1306\arcmap\exhibits\Alberta Clipper\1306-SK-AC-007a.mxd

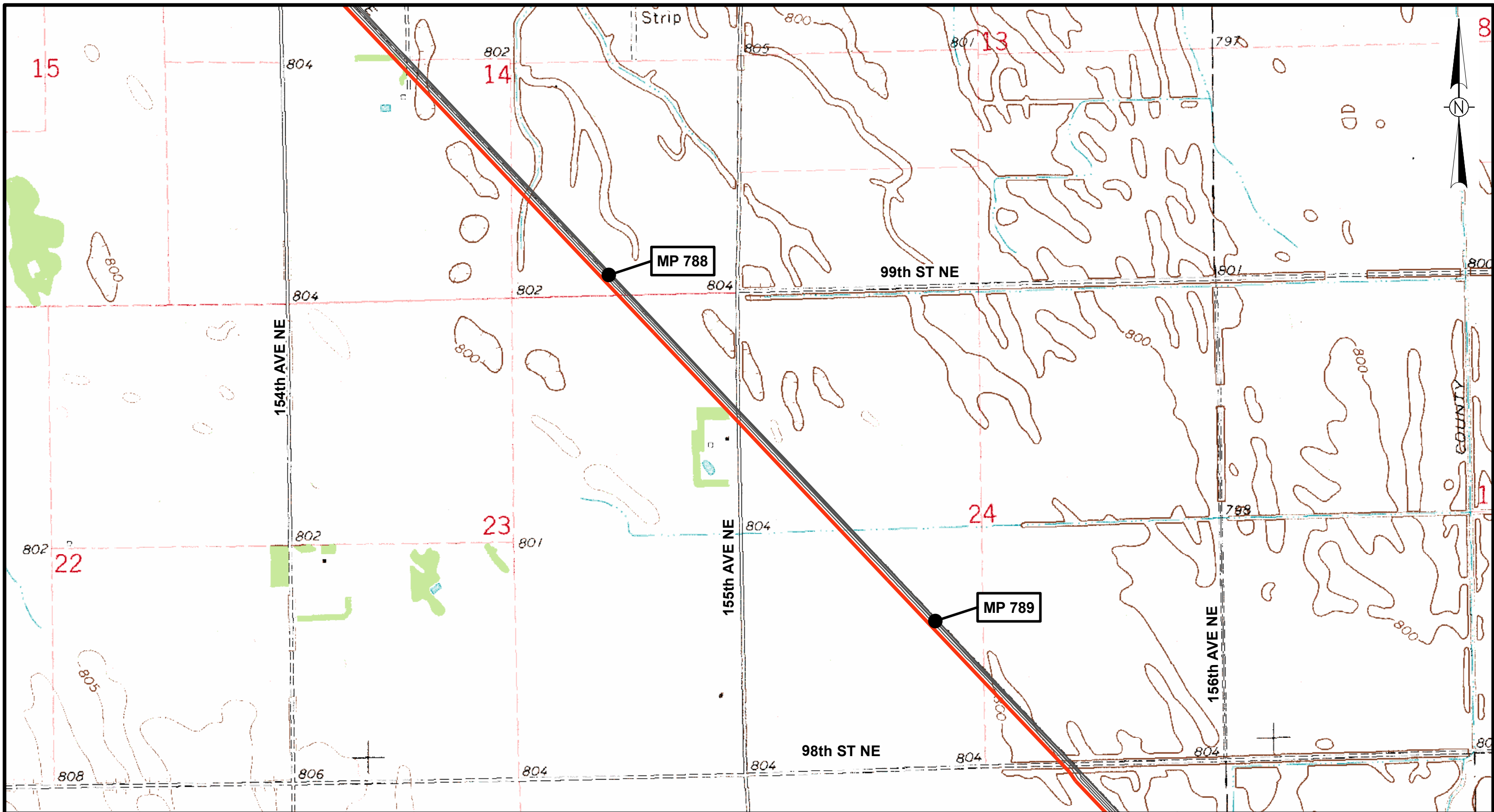

Map Prepared By:  
 GULF INTERSTATE  
 ENGINEERING

March 15, 2007



Alberta Clipper Project  
 U.S./Canada Border to Superior, WI

DRAWING	AC-008	REVISION	A
---------	--------	----------	---

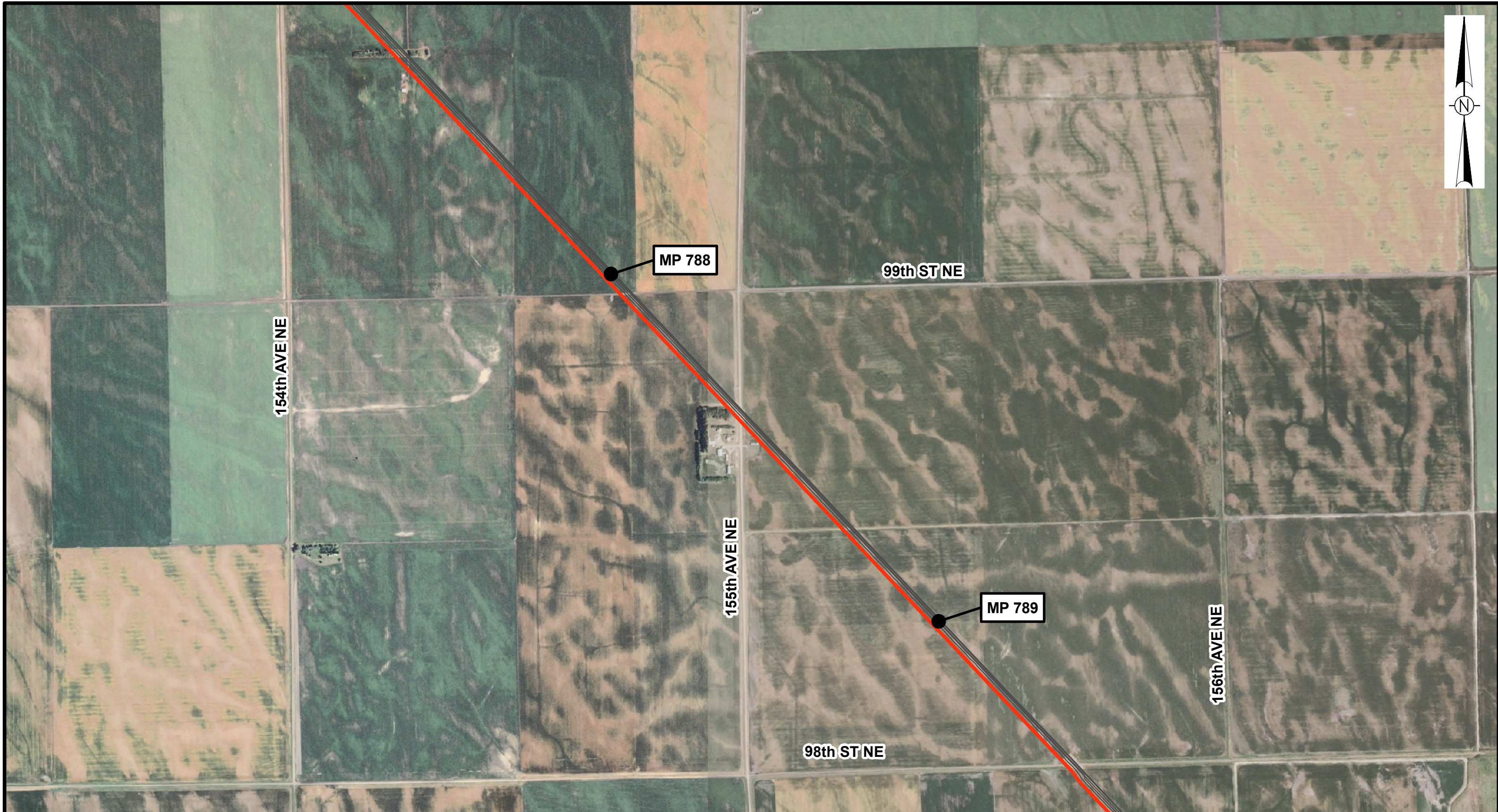
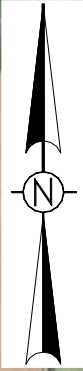

**Legend**

- Proposed Alberta Clipper Oil Pipeline
- Existing Enbridge Pipelines
- ⊗ Mainline Block Valve
- Milepost

0 500 1,000  
Feet

Map Prepared By:  
**GULF INTERSTATE  
ENGINEERING**

March 15, 2007



Alberta Clipper Project  
U.S./Canada Border to Superior, WI

DRAWING	AC-008	REVISION <b>A</b>
---------	--------	----------------------

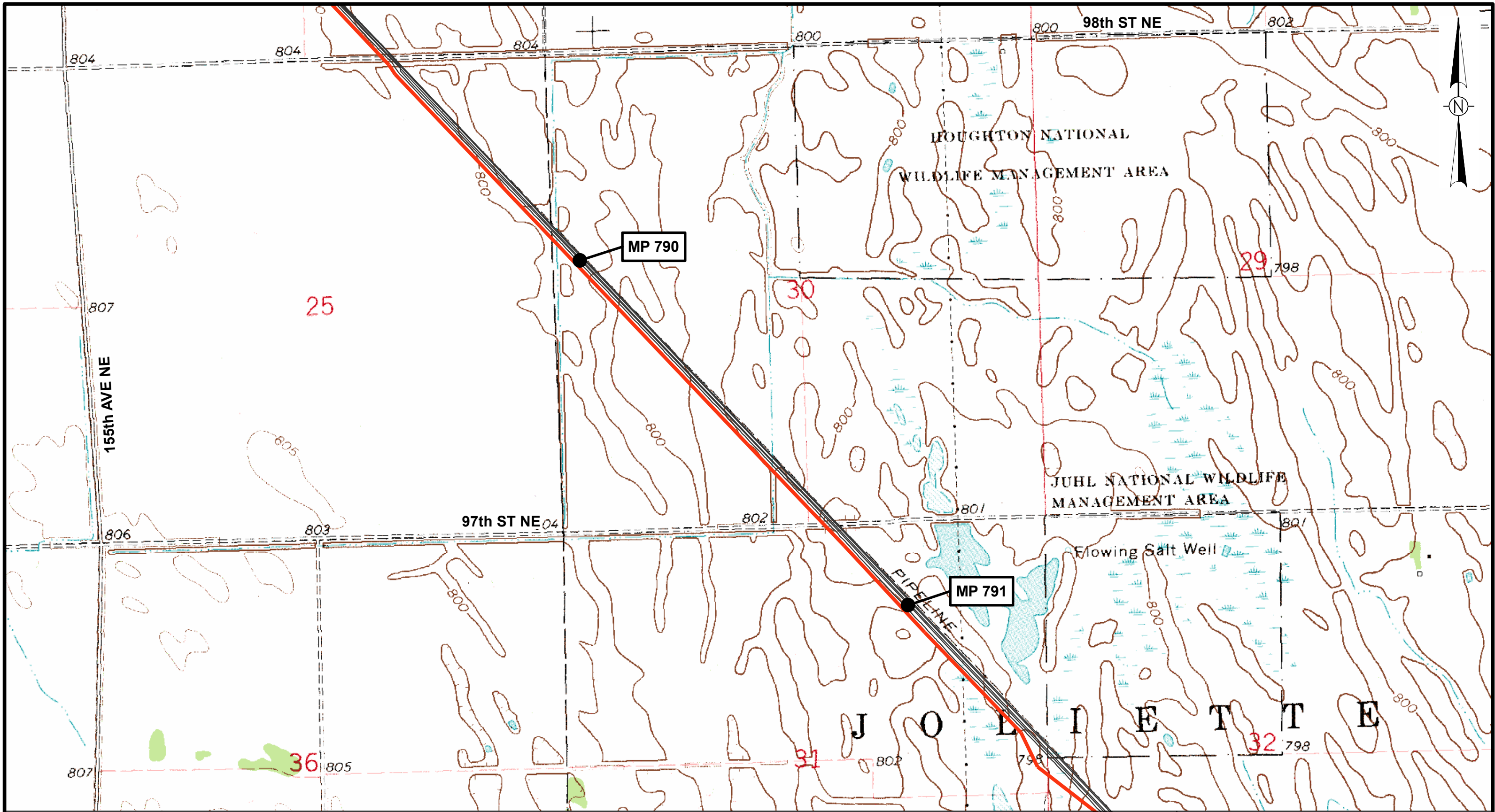

- Legend**
- Proposed Alberta Clipper Oil Pipeline
  - Existing Enbridge Pipelines
  - ⊗ Mainline Block Valve
  - Milepost

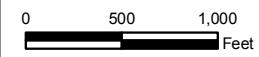

Map Prepared By:  
**GULF INTERSTATE ENGINEERING**



Alberta Clipper Project  
 U.S./Canada Border to Superior, WI

DRAWING

AC-009

REVISION

A

March 15, 2007

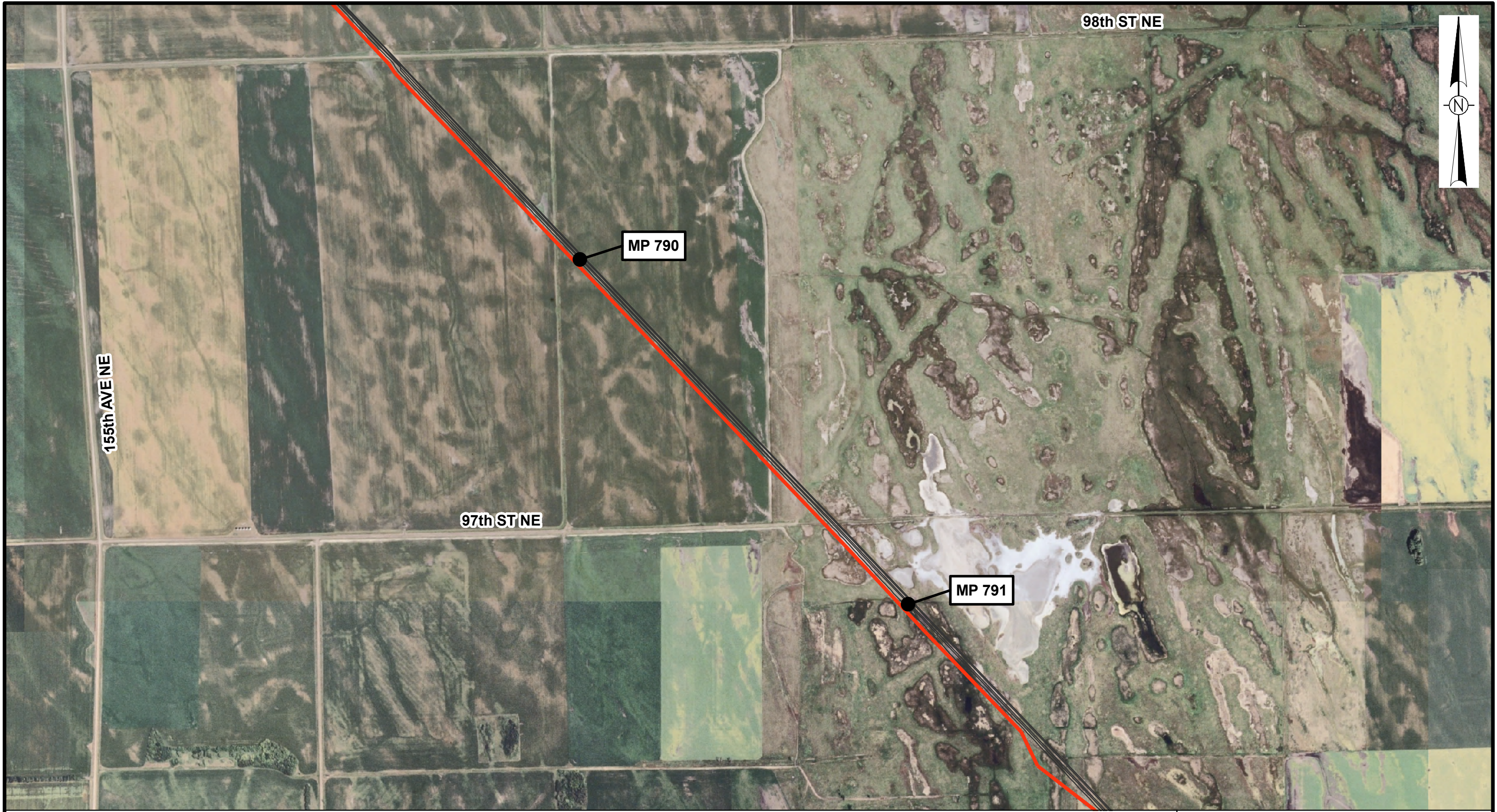

**Legend**

- Proposed Alberta Clipper Oil Pipeline
- Existing Enbridge Pipelines
- ⊗ Mainline Block Valve
- Milepost

0 500 1,000  
Feet

Map Prepared By:  

**GULF INTERSTATE  
 ENGINEERING**



**ENBRIDGE™**

Alberta Clipper Project  
 U.S./Canada Border to Superior, WI

DRAWING	AC-009	REVISION
		A

March 15, 2007

H:\\_cad\1306\arcmap\exhibits\Alberta Clipper\1306-SK-AC-009a.mxd

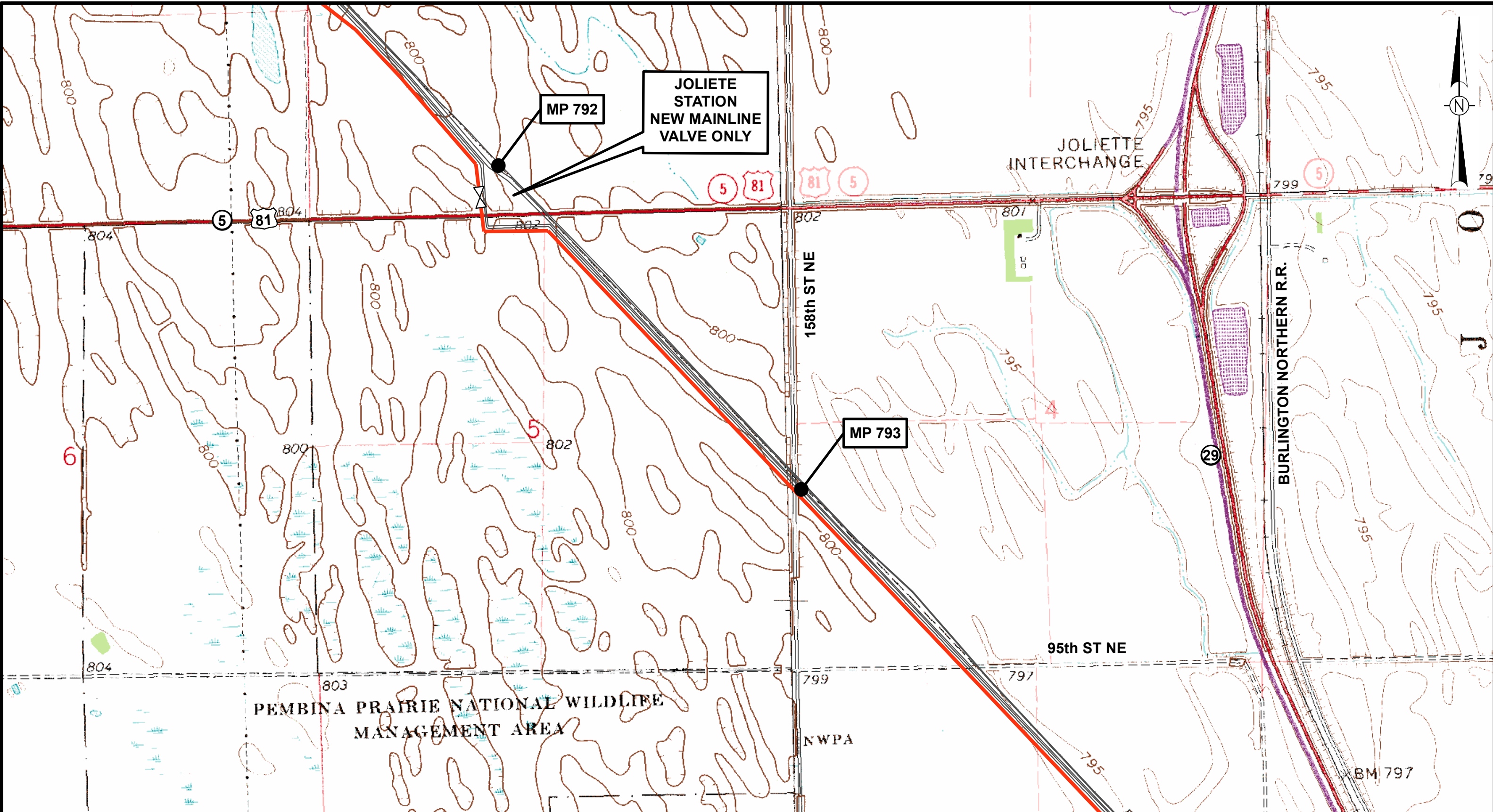

**Legend**

- Proposed Alberta Clipper Oil Pipeline
- Existing Enbridge Pipelines
- ⊗ Mainline Block Valve
- Milepost

0 500 1,000  
Feet

Map Prepared By:  
**GULF INTERSTATE ENGINEERING**

Alberta Clipper Project  
 U.S./Canada Border to Superior, WI

DRAWING	AC-010	REVISION
		A

March 15, 2007

H:\\_cad\1306\arcmap\exhibits\Alberta Clipper\1306-SK-AC-010.mxd

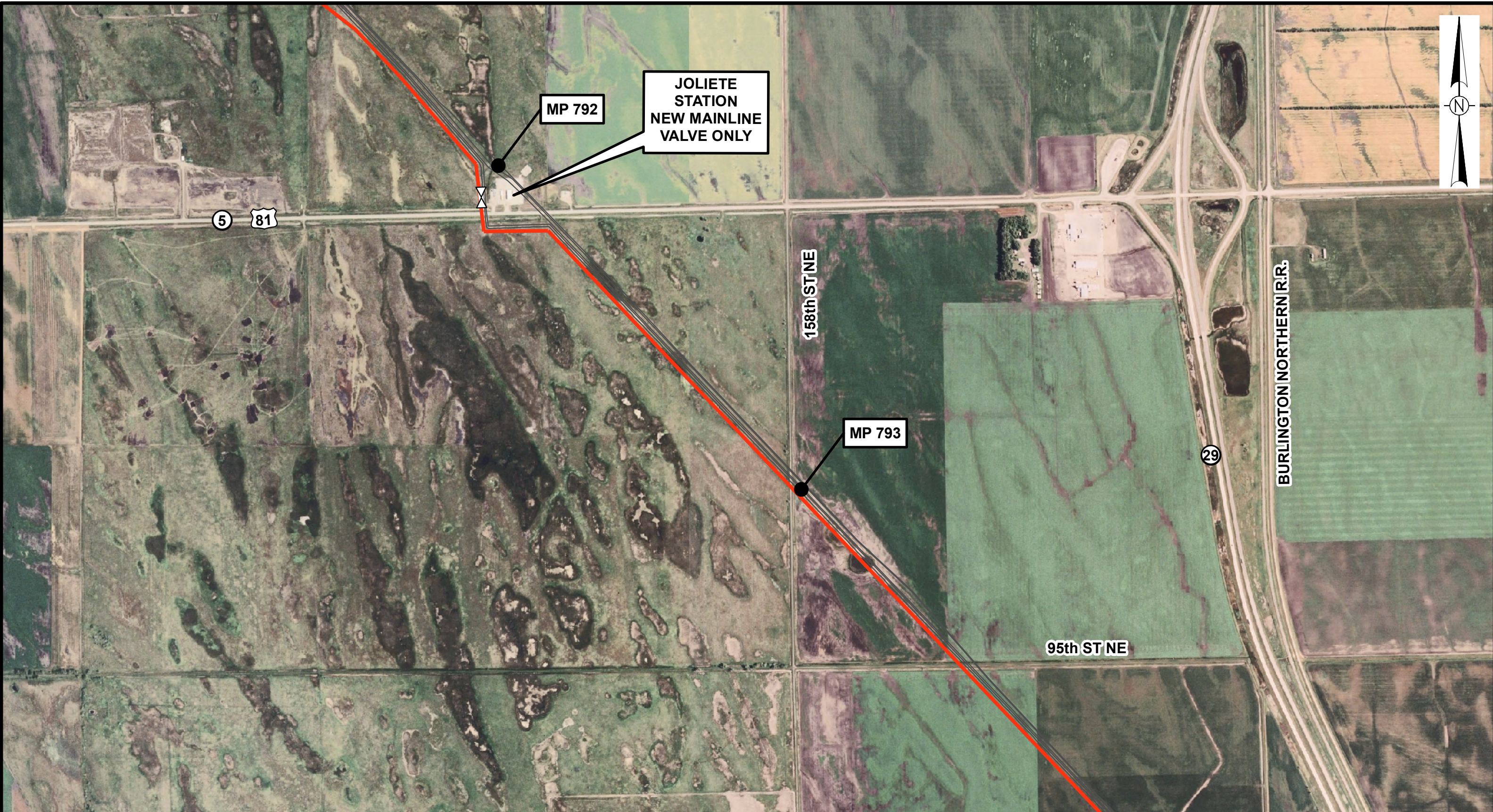

**Legend**

- Proposed Alberta Clipper Oil Pipeline
- Existing Enbridge Pipelines
- ⊗ Mainline Block Valve
- Milepost

0 500 1,000  
Feet

Map Prepared By:  
**GULF INTERSTATE ENGINEERING**



Alberta Clipper Project  
U.S./Canada Border to Superior, WI

DRAWING	AC-010	REVISION <b>A</b>
---------	--------	----------------------

March 15, 2007

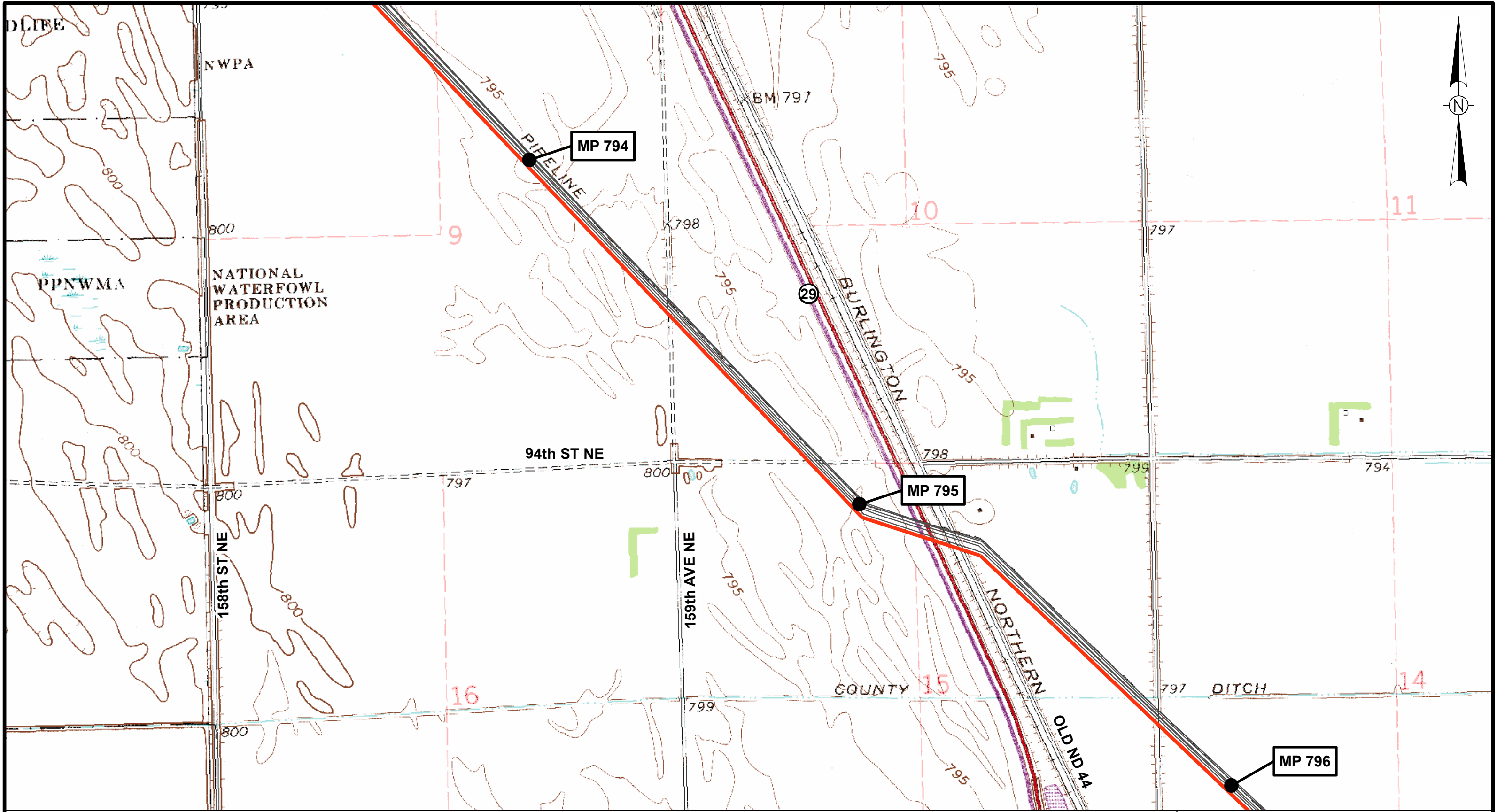

**Legend**

- Proposed Alberta Clipper Oil Pipeline
- Existing Enbridge Pipelines
- ⊗ Mainline Block Valve
- Milepost

0 500 1,000  
Feet

Map Prepared By:  
 GULF INTERSTATE  
 ENGINEERING



Alberta Clipper project  
 U.S./Canada Border to Superior, WI

DRAWING

AC-011

REVISION

A

March 15, 2007

H:\\_cad\1306\arcmap\exhibits\Alberta Clipper\1306-SK-AC-011.mxd

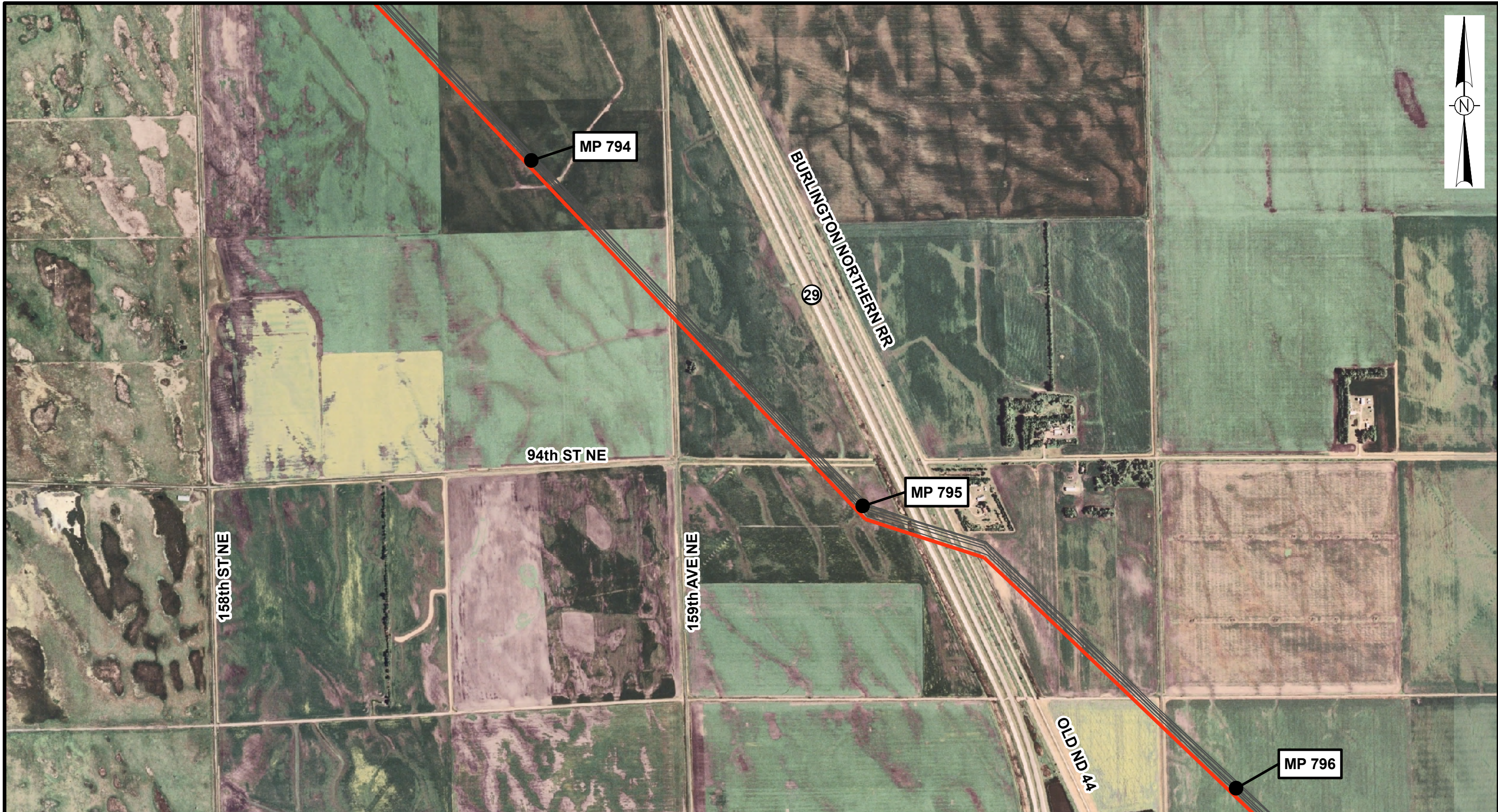
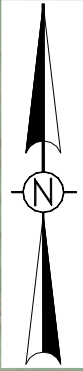

**Legend**

- Proposed Alberta Clipper Oil Pipeline
- Existing Enbridge Pipelines
- ⊗ Mainline Block Valve
- Milepost

0 500 1,000  
Feet

Map Prepared By:  
**GULF INTERSTATE  
ENGINEERING**



Alberta Clipper Project  
U.S./Canada Border to Superior, WI

DRAWING	AC-011	REVISION <b>A</b>
---------	--------	----------------------

March 15, 2007

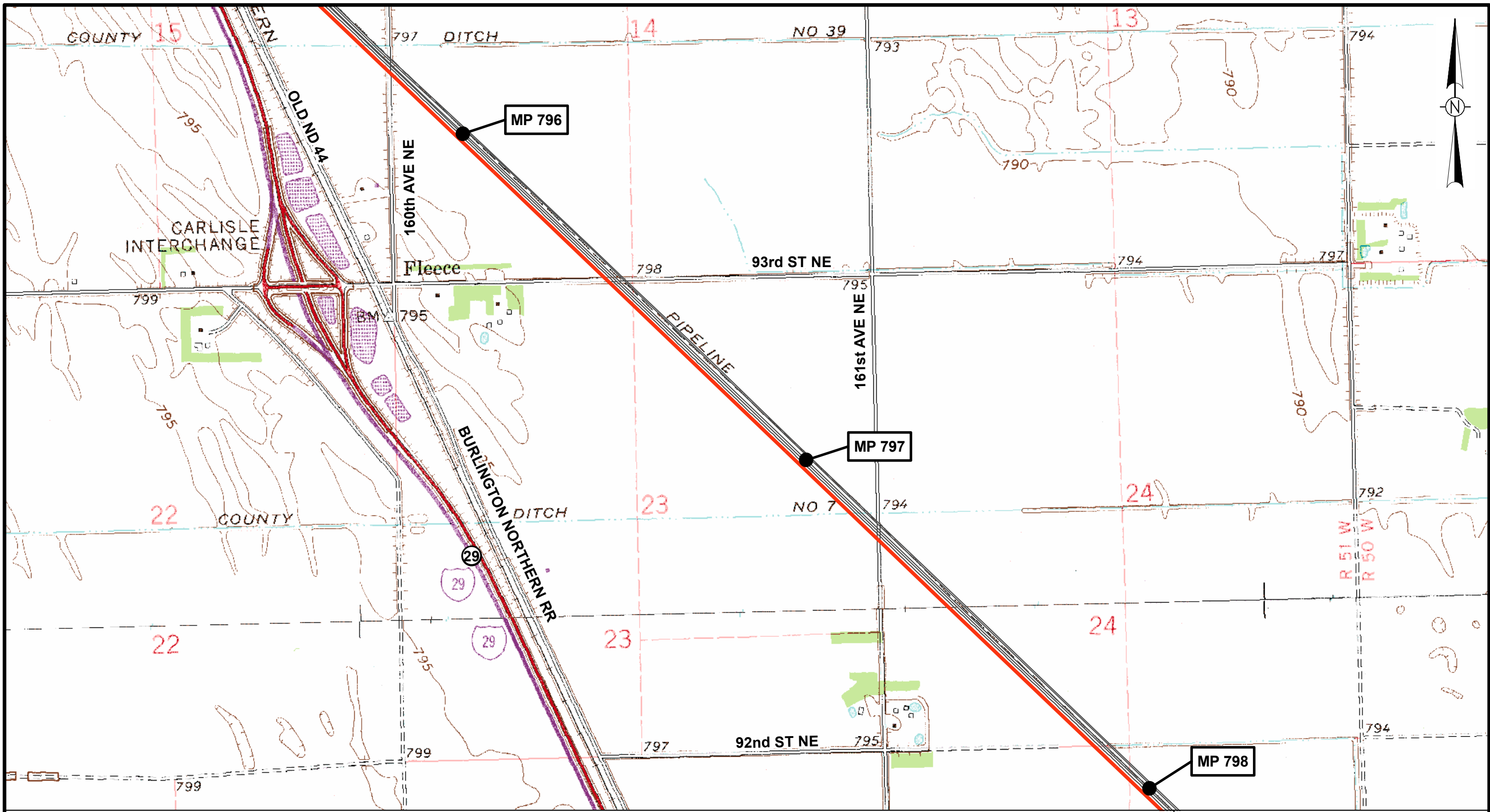

Legend

- Proposed Alberta Clipper Oil Pipeline
- Existing Enbridge Pipelines
- ⊗ Mainline Block Valve
- Milepost

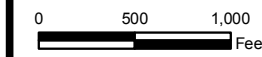

Map Prepared By:  
**GULF INTERSTATE ENGINEERING**

Alberta Clipper Project U.S./Canada Border to Superior, WI	
DRAWING <b>AC-012</b>	REVISION <b>A</b>

March 15, 2007

H:\\_cad\1306\arcmap\exhibits\Alberta Clipper\1306-SK-AC-012.mxd

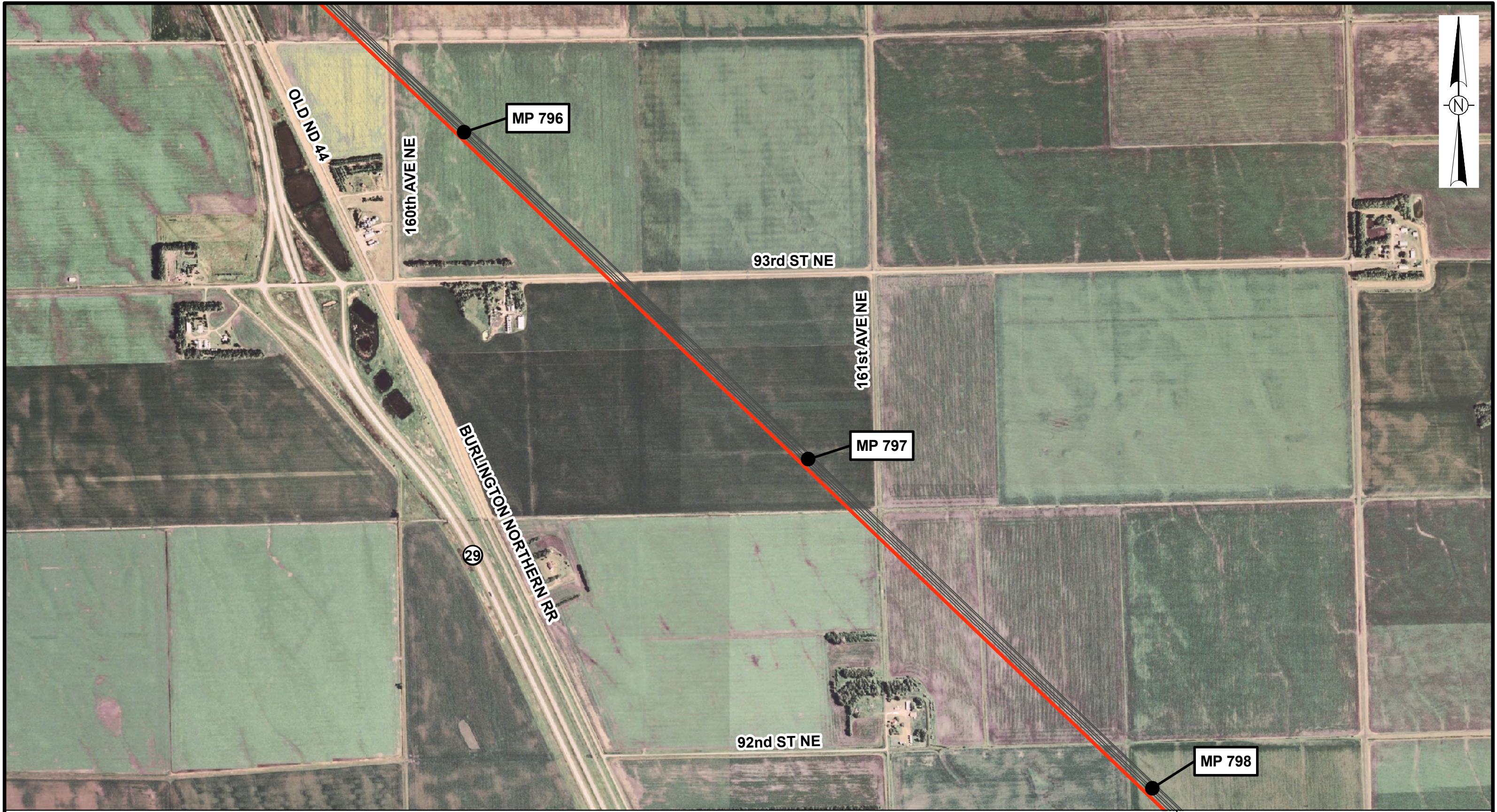

**Legend**

- Proposed Alberta Clipper Oil Pipeline
- Existing Enbridge Pipelines
- ⊗ Mainline Block Valve
- Milepost

0 500 1,000  
Feet

Map Prepared By:  

**GULF INTERSTATE  
 ENGINEERING**

March 15, 2007



**ENBRIDGE™**

Alberta Clipper Project  
 U.S./Canada Border to Superior, WI

DRAWING	AC-012	REVISION
		A

H:\\_cad\1306\arcmap\exhibits\Alberta Clipper\1306-SK-AC-012.mxd

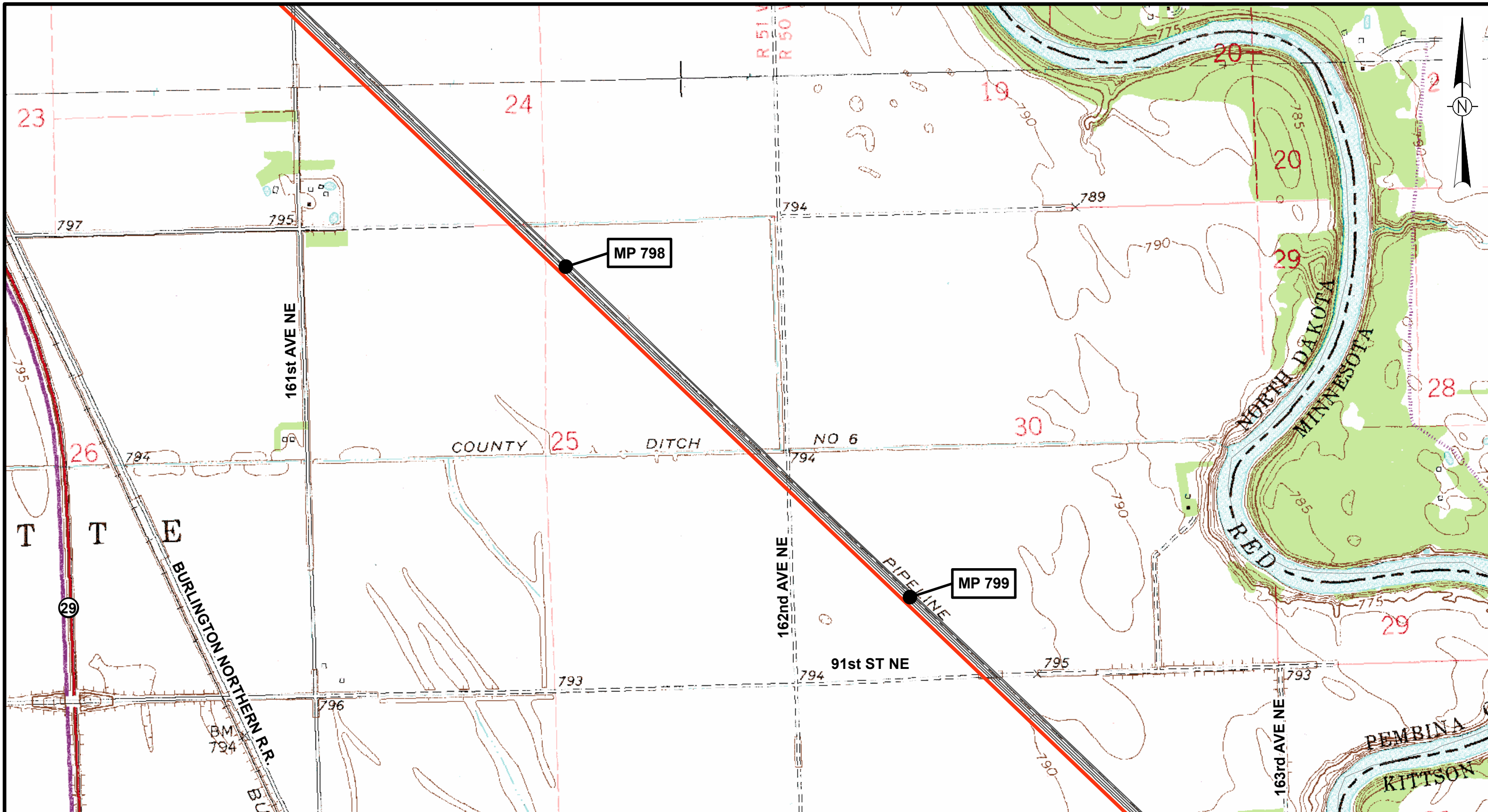

**Legend**

- Proposed Alberta Clipper Oil Pipeline
- Existing Enbridge Pipelines
- ⊗ Mainline Block Valve
- Milepost

0 500 1,000  
Feet

Map Prepared By:  
**GULF INTERSTATE ENGINEERING**

March 15, 2007

**ENBRIDGE™**

Alberta Clipper Project  
 U.S./Canada Border to Superior, WI

DRAWING	<b>AC-013</b>	REVISION
		<b>A</b>

H:\\_cad\1306\arcmap\exhibits\Alberta Clipper\1306-SK-AC-013.mxd



**Legend**

- Proposed Alberta Clipper Oil Pipeline
- Existing Enbridge Pipelines
- ⊗ Mainline Block Valve
- Milepost

0 500 1,000  
Feet

Map Prepared By:  
 GULF INTERSTATE  
 ENGINEERING

March 15, 2007



**ENBRIDGE™**

Alberta Clipper Project  
 U.S./Canada Border to Superior, WI

DRAWING	AC-013	REVISION
	A	

H:\\_cad\1306\arcmap\exhibits\Alberta Clipper\1306-SK-AC-013a.mxd

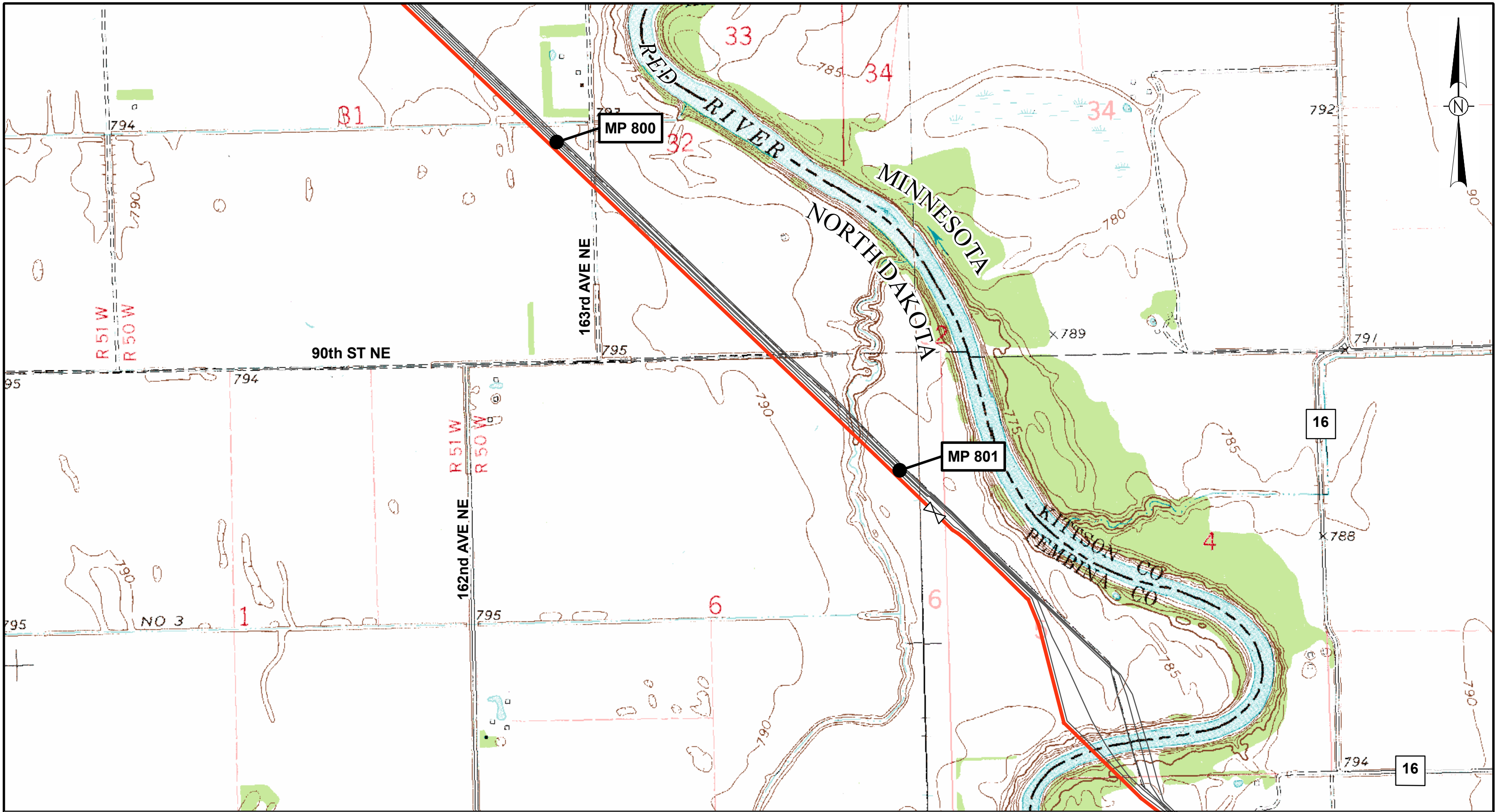

**Legend**

- Proposed Alberta Clipper Oil Pipeline
- Existing Enbridge Pipelines
- ⊗ Mainline Block Valve
- Milepost

0 500 1,000  
Feet

Map Prepared By:  
 GULF INTERSTATE  
 ENGINEERING

March 15, 2007



Alberta Clipper Project  
 U.S./Canada Border to Superior, WI

DRAWING

AC-014

REVISION

A

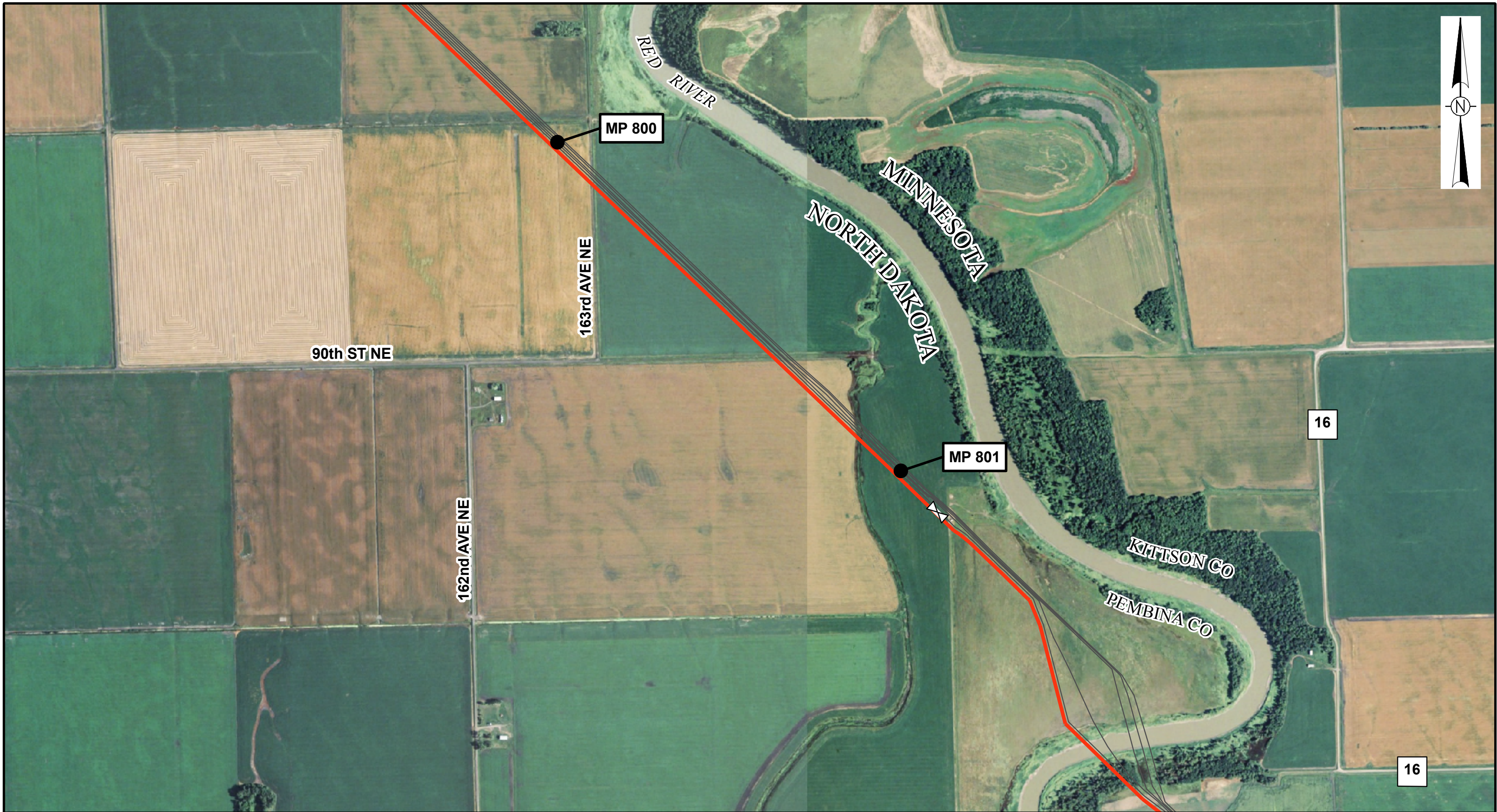

**Legend**

- Proposed Alberta Clipper Oil Pipeline
- Existing Enbridge Pipelines
- ⊗ Mainline Block Valve
- Milepost

0 500 1,000  
Feet

Map Prepared By:  
 GULF INTERSTATE  
 ENGINEERING

March 15, 2007



**ENBRIDGE™**

Alberta Clipper Project  
 U.S./Canada Border to Superior, WI

DRAWING	AC-014	REVISION <b>A</b>
---------	--------	----------------------