



Enbridge Energy, Limited Partnership  
1100 Louisiana, Suite 3300  
Houston TX 77002-2716  
713-821-2000

July 31, 2009

Mr. Darrell Nitschke  
Executive Secretary  
North Dakota Public Service Commission  
600 E. Boulevard, Dept. 408  
Bismarck, ND 58505-0408

RE: ND-PSC Docket No. PU07-108  
Commission's December 31, 2007 Order  
Compliance Filing to Ordering Paragraph 20

Dear Mr. Nitschke,

In compliance with the North Dakota Public Service Commission's December 31, 2007 Ordering Paragraph 20 in Docket No. PU07-108, Enbridge Energy, Limited Partnership (Enbridge) hereby submits for filing an original and 10 copies the following information on the new private access road required during construction of its 36-inch Alberta Clipper pipeline in Pembina County, North Dakota.

Enbridge will need only one new private access road for its Alberta Clipper Project, as approved in the above referenced docket number. The new temporary access road will be located totally within Tract No. 1120 in Neche Township, Pembina County. The temporary road will extend directly north from 109<sup>th</sup> Street Northeast where it will join the Enbridge right-of-way at Mile Post 773.9 on the Alberta Clipper pipeline. See map enclosed herewith as Attachment A.

All other ingress and egress to the right-of-way are by way of public roads where no special permissions and/or improvements are needed. These roads are not designated as "access roads" because there are no restrictions on their use (except perhaps for seasonal weight restrictions, which Enbridge will observe).

Enbridge is also enclosing a CD which contains the same information that is being filed herein.

Any inquiries regarding this submittal can be address to the undersigned at 713-821-2045 or Mr. Paul Meneghini at 715-398-4573.

Respectfully submitted,

A handwritten signature in cursive script that reads 'Claudia Schroll'.

Claudia Schroll  
Manager, Regulatory Pipeline Development

Cc: Mr. Patrick Fahn, Chief Engineer, ND-PSC  
Ms. Denise Hamsher, Enbridge  
Ms. Cindy VanCleave, Enbridge  
Mr. Paul Meneghini, Enbridge

**Enbridge Energy, Limited Partnership  
ND-PSC Docket No. PU-07-108  
Commission's December 31, 2007 Order  
Compliance Filing to Ordering Paragraph 20**

## **ATTACHMENT A**

# APPROVED

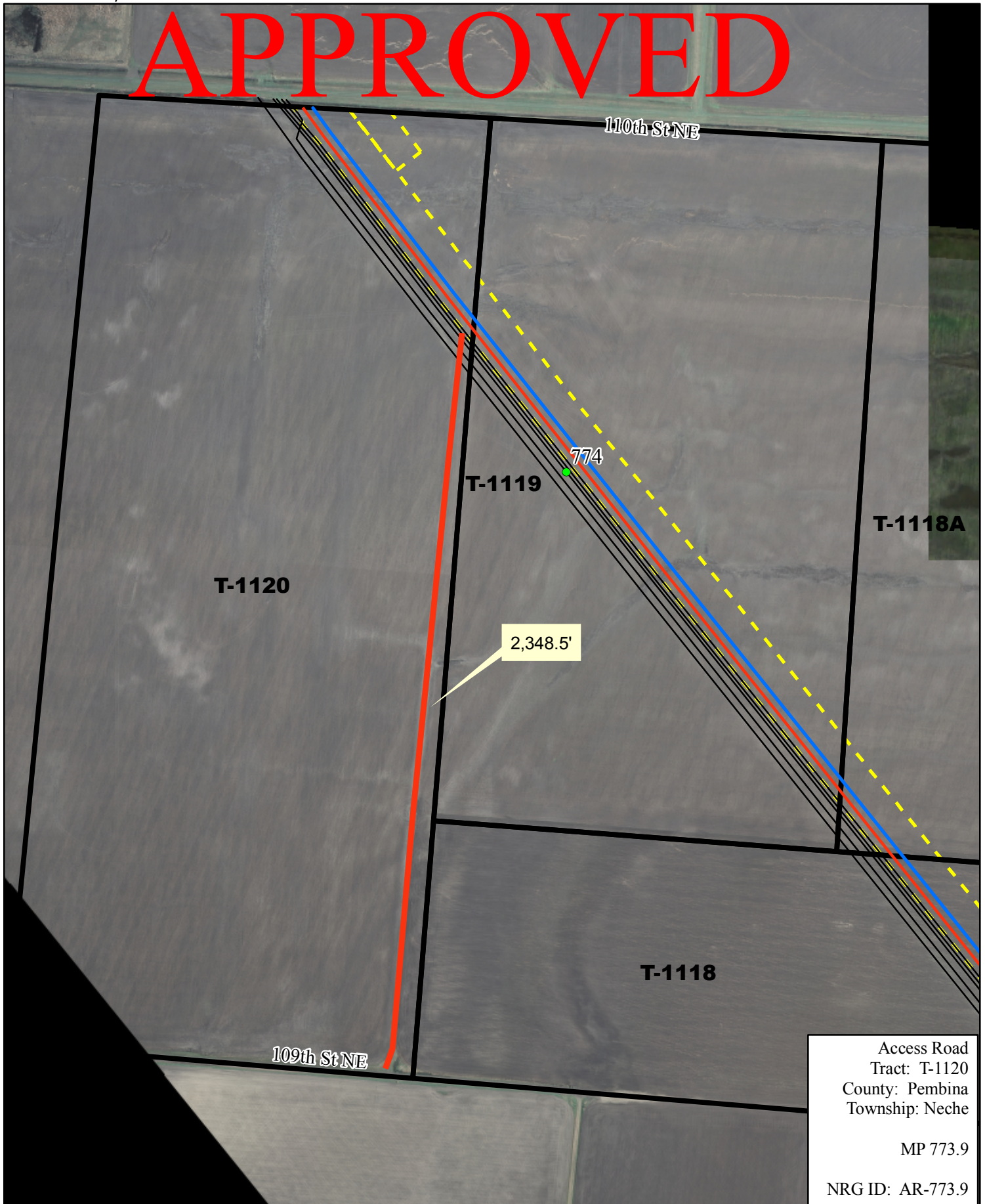

Access Road  
 Tract: T-1120  
 County: Pembina  
 Township: Nече

MP 773.9

NRG ID: AR-773.9

1 inch = 400 feet

1:4,800

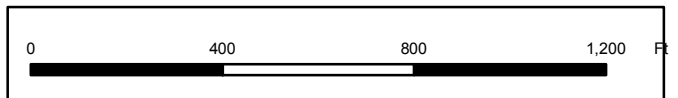

Owner(s):  
 T-1120 = Bert Johnson, Roger Johnson

Map Date: 3/21/09