

0110
 ROBERT D. WHITE
 SW 1/4 SEC. 4-T131N-R103W
 CENTERLINE LENGTH 2637.55'
 159.85 RODS - 7.57 ACRES

0120
 BRUCE & TERESA BOWMAN
 SE 1/4 SEC. 4-T131N-R103W
 CENTERLINE LENGTH 2637.55'
 159.85 RODS - 7.57 ACRES

NW 1/4
 SEC. 9 T131N R103W
 BOWMAN CO., NORTH DAKOTA

DATE OF AERIAL PHOTOGRAPHY
 NOVEMBER 08, 2007
 GEODIGITAL INTERNATIONAL

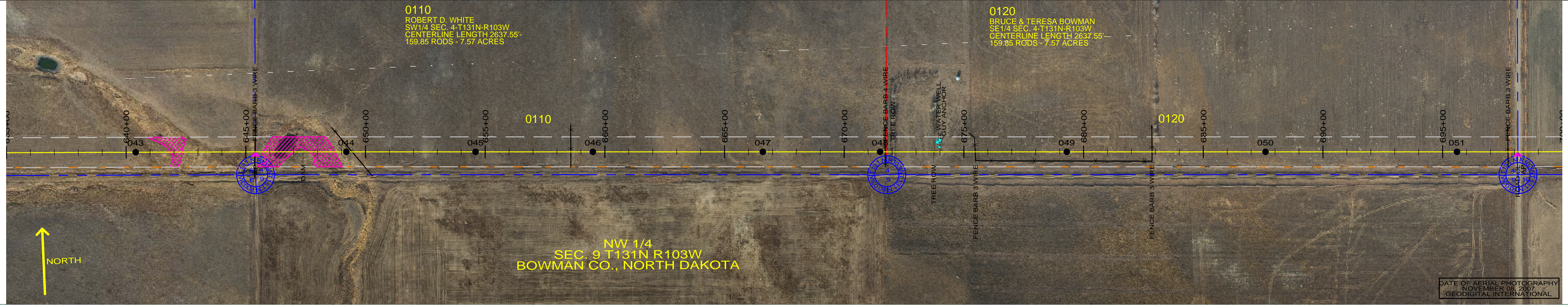

ST-118 STA=640+40.00 043	ST-124 STA=649+20.00 044	ST-102 STA=654+60.00 045	ST-091 STA=659+50.00 046	ST-096 STA=666+60.00 047	ST-107 STA=671+50.00 048	ST-118 STA=679+30.00 049	ST-118 STA=687+60.00 050	ST-113 STA=695+60.00 051
--------------------------------	--------------------------------	--------------------------------	--------------------------------	--------------------------------	--------------------------------	--------------------------------	--------------------------------	--------------------------------

--- PROFILE 20' LEFT
 --- PROFILE 20' RIGHT
 --- 26 FT CLEARANCE 212 F (100 C)

200.0 FT. HORIZ. SCALE
 20.0 FT. VERT. SCALE

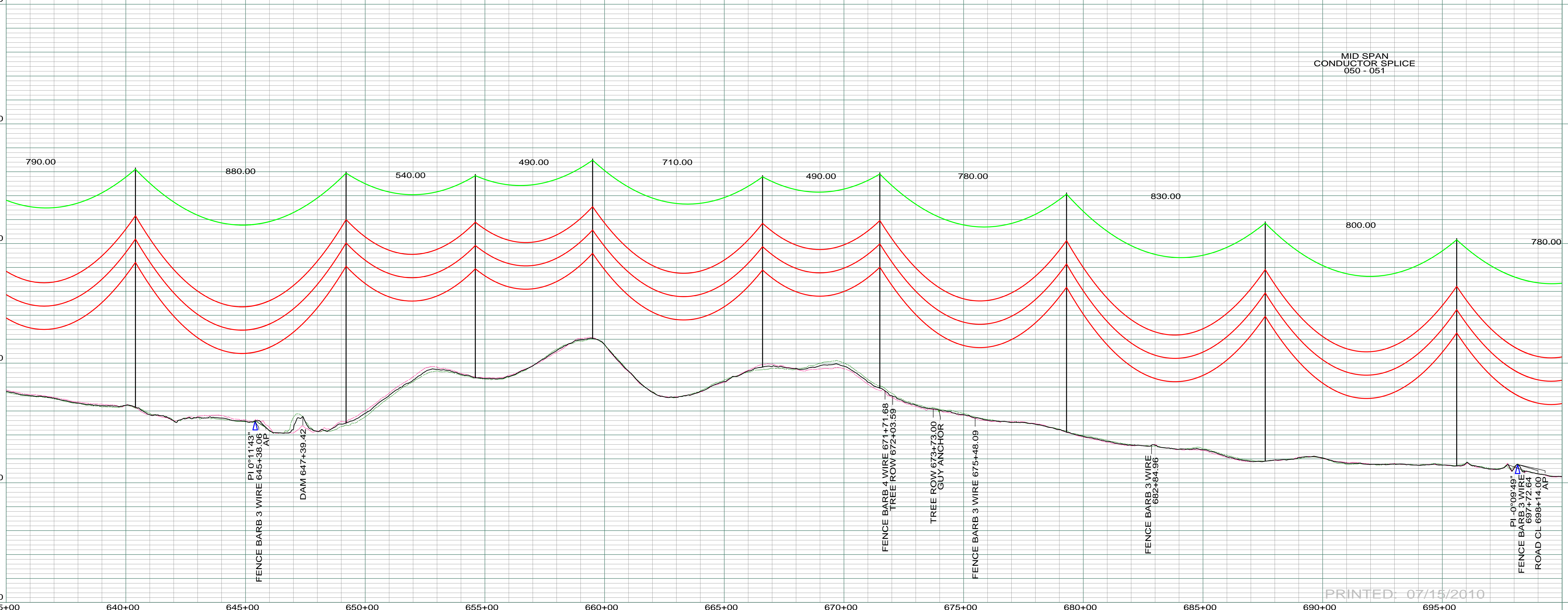

PRINTED: 07/15/2010

<table border="1"> <tr> <th>REV</th> <th>DESCRIPTION</th> <th>DRWN</th> <th>DSGN</th> <th>APPD</th> <th>DATE</th> <th>REV</th> <th>DESCRIPTION</th> <th>DRWN</th> <th>DSGN</th> <th>APPD</th> <th>DATE</th> </tr> <tr> <td>1</td> <td>ISSUE TO PUBLIC SERVICE COMMISSION</td> <td>CDB</td> <td>CDB</td> <td>DAM</td> <td>09-05-08</td> <td></td> <td></td> <td></td> <td></td> <td></td> <td></td> </tr> <tr> <td>2</td> <td>RELEASED FOR BID</td> <td>CDB</td> <td>CDB</td> <td>DAM</td> <td>01-15-09</td> <td></td> <td></td> <td></td> <td></td> <td></td> <td></td> </tr> <tr> <td>3</td> <td>ISSUED FOR CONSTRUCTION</td> <td>CDB</td> <td>CDB</td> <td>DAM</td> <td>03-30-09</td> <td></td> <td></td> <td></td> <td></td> <td></td> <td></td> </tr> <tr> <td>4</td> <td>AS-BUILT</td> <td>CDB</td> <td>CDB</td> <td>DAM</td> <td>07-16-10</td> <td></td> <td></td> <td></td> <td></td> <td></td> <td></td> </tr> </table>							REV	DESCRIPTION	DRWN	DSGN	APPD	DATE	REV	DESCRIPTION	DRWN	DSGN	APPD	DATE	1	ISSUE TO PUBLIC SERVICE COMMISSION	CDB	CDB	DAM	09-05-08							2	RELEASED FOR BID	CDB	CDB	DAM	01-15-09							3	ISSUED FOR CONSTRUCTION	CDB	CDB	DAM	03-30-09							4	AS-BUILT	CDB	CDB	DAM	07-16-10							STATE NAME: NORTH DAKOTA NAD83 NDSPCS INTL FT SOUTH ZONE				DESIGN BY: DAM/CDB 08-08-08		FACILITY: TRANSMISSION SYSTEM MAINTENANCE LOCATION UNIT: 181-230KV LINE-RHAME SUBSTATION TO BELFIELD SUBSTATION	
REV	DESCRIPTION	DRWN	DSGN	APPD	DATE	REV	DESCRIPTION	DRWN	DSGN	APPD	DATE																																																															
1	ISSUE TO PUBLIC SERVICE COMMISSION	CDB	CDB	DAM	09-05-08																																																																					
2	RELEASED FOR BID	CDB	CDB	DAM	01-15-09																																																																					
3	ISSUED FOR CONSTRUCTION	CDB	CDB	DAM	03-30-09																																																																					
4	AS-BUILT	CDB	CDB	DAM	07-16-10																																																																					
DESIGN INFORMATION												DRAWN BY: CDB 08-08-08		DESIGN CHK: SW/ULTEIG 08-08-08		RHMAME TO BELFIELD 230KV TRANSMISSION LINE SCALE: AS SHOWN COUNTY NAME: BOWMAN																																																										
CONDUCTOR		1272 MCM 45/7 ACSR		STRINGING TENSION		0		DESIGN RULING SPAN		800		ACTUAL RULING SPAN		0		DRAFT CHK: APPROVED: DAM 09-05-08		PLAN AND PROFILE MILE 5 & 6 BASIN DRAWING NO. 181-090-T3-008 REV. 4																																																								
OPGW		AC-71/571		NESC TENSION		0																																																																				