

0660
 DARYLE & MARY DENNIS
 SEC 1/4, SEC 7, T134N, R100W
 CENTERLINE LENGTH: 2641.06 - 160.06 RODS - 7.58 ACRES

0670
 MARLENE L. POWELL
 WALTER & LUELLA M. JACOBS
 NE 1/4, SEC 12, T134N, R100W
 CENTERLINE LENGTH: 2641.06 - 160.06 RODS - 7.58 ACRES

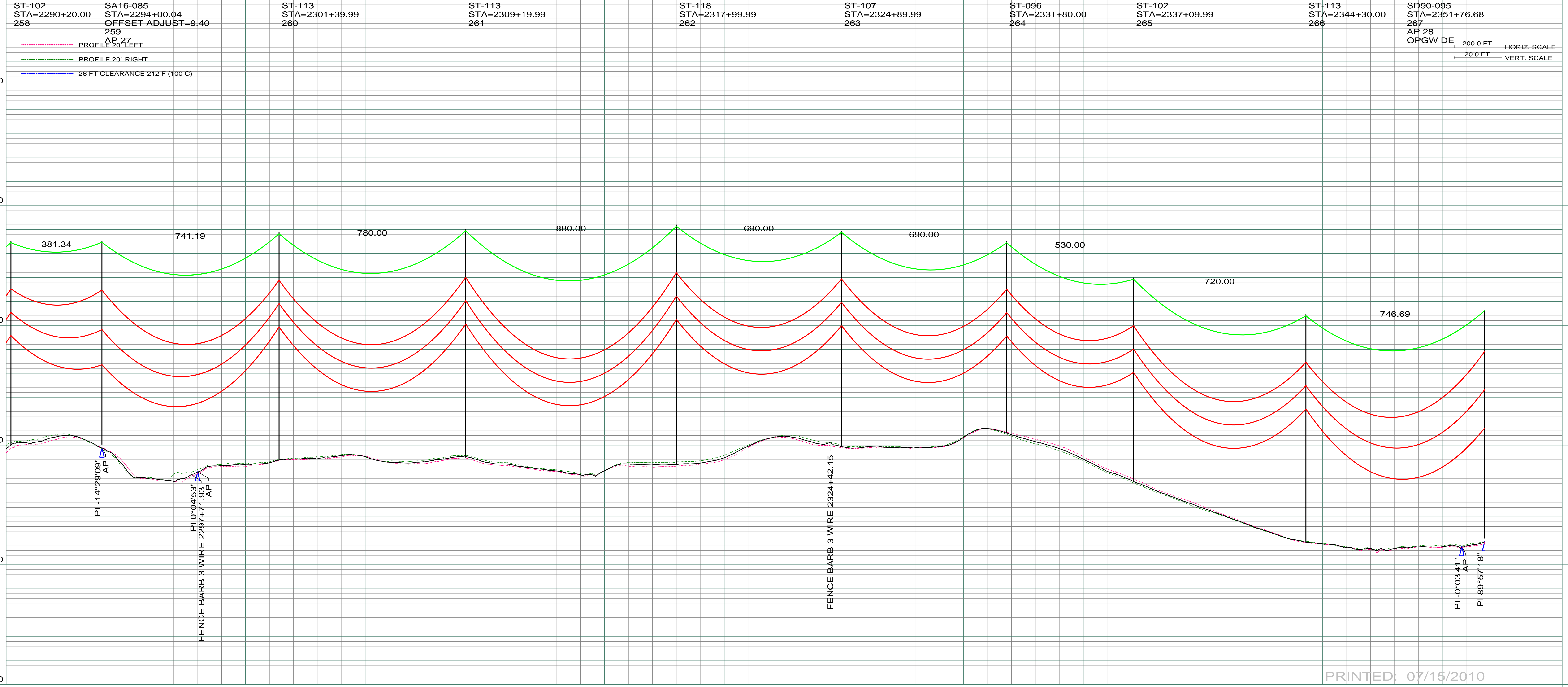
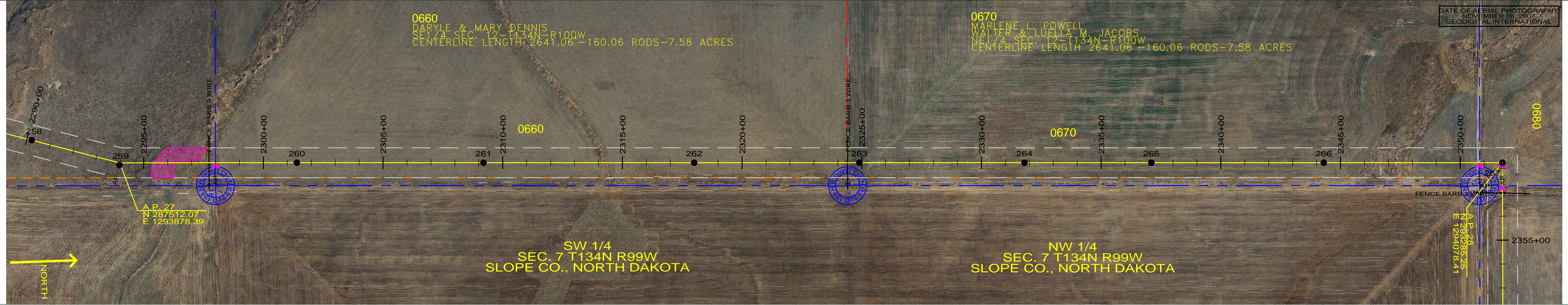

PRINTED: 07/15/2010

REV	DESCRIPTION	DRWN	DSGN	APPD	DATE	REV	DESCRIPTION	DRWN	DSGN	APPD	DATE
1	ISSUE TO PUBLIC SERVICE COMMISSION	CDB	CDB	DAM	09-05-08						
2	RELEASED FOR BID	CDB	CDB	DAM	01-15-09						
3	ISSUED FOR CONSTRUCTION	CDB	CDB	DAM	03-30-09						
4	AS-BUILT	CDB	CDB	DAM	07-16-10						

DESIGN INFORMATION					
CONDUCTOR	SIZE	STRINGING TENSION	NESC TENSION	DESIGN RULING SPAN	ACTUAL RULING SPAN
	1272 MCM 45/7 ACSR		0	800	0
	AC-71/571		0		

DESIGN BY:	DATE
DAM/CDB	08-08-08
DRAWN BY:	DATE
CDB	08-08-08
DESIGN CHK:	DATE
SW/ULTEIG	08-08-08
DRAFT CHK:	DATE
APPROVED:	DATE
DAM	09-05-08

FACILITY: TRANSMISSION SYSTEM MAINTENANCE
 LOCATION UNIT: 181-230KV LINE-RHAME SUBSTATION TO BELFIELD SUBSTATION
RHAME TO BELFIELD 230KV TRANSMISSION LINE
 SCALE: AS SHOWN
 COUNTY NAME: SLOPE
 BASIN DRAWING NO. 181-090-T3-042
 REV. 4