

NW 1/4  
SEC. 7 T135N R98W  
SLOPE CO., NORTH DAKOTA

0850  
PETER & MARY FICEK FAMILY TRUST  
N1/2 SEC. 7 T135N R98W  
CENTERLINE LENGTH 7691.88' 466.17 RODS-22.07 ACRES

NE 1/4  
SEC. 7 T135N R98W  
SLOPE CO., NORTH DAKOTA

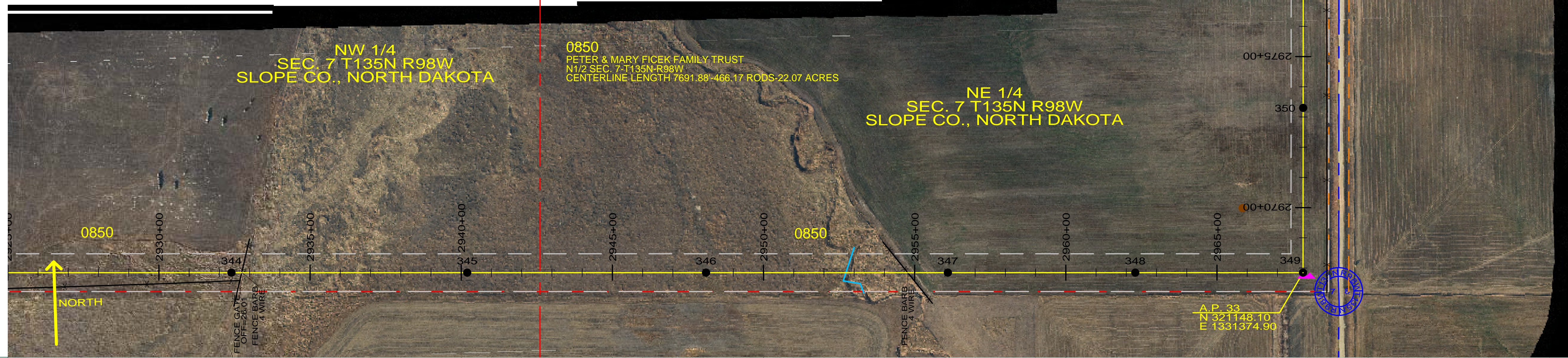

DATE OF AERIAL PHOTOGRAPHY  
NOVEMBER 08, 2007  
GEODIGITAL INTERNATIONAL

ST-113 STA=2932+40.00 344	ST-113 STA=2940+20.00 345	ST-118 STA=2948+10.00 346	ST-113 STA=2956+10.00 347	ST-107 STA=2962+30.00 348	SD90-085 STA=2967+84.80 349 AP 33 OPGW DE	ST-113 STA=2973+30.00 350
---------------------------------	---------------------------------	---------------------------------	---------------------------------	---------------------------------	---	---------------------------------

PROFILE 20' LEFT  
PROFILE 20' RIGHT  
26 FT CLEARANCE 212 F (100 C)

200.0 FT. HORIZ. SCALE  
20.0 FT. VERT. SCALE

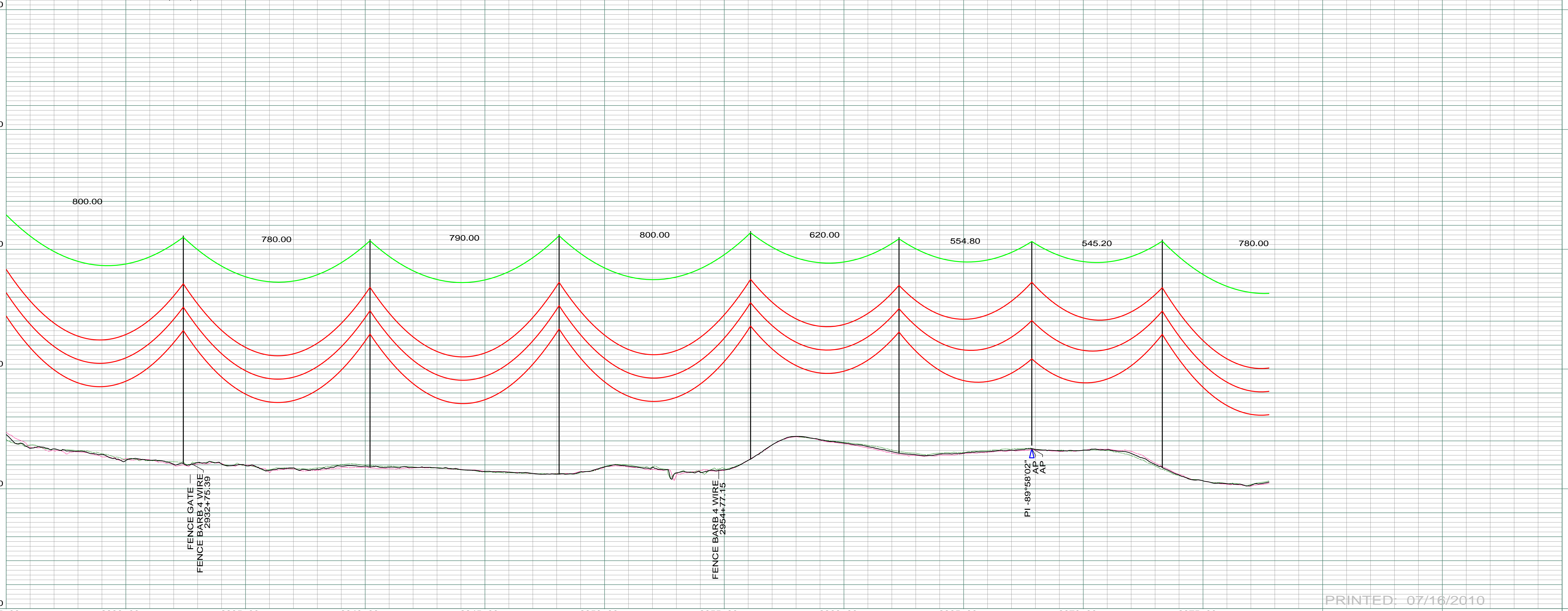

PRINTED: 07/16/2010

REV	DESCRIPTION	DRWN	DSGN	APPD	DATE	REV	DESCRIPTION	DRWN	DSGN	APPD	DATE
1	ISSUE TO PUBLIC SERVICE COMMISSION	CDB	CDB	DAM	08-08-08						
2	RELEASE FOR BID	CDB	CDB	DAM	01-15-09						
3	ISSUED FOR CONSTRUCTION	CDB	CDB	DAM	03-30-09						
4	AS-BUILT	CDB	CDB	DAM	07-16-10						

STATE NAME: NORTH DAKOTA		NAD83 NDSPCS INTL FT SOUTH ZONE		DESIGN BY: DAM/CDB	08-08-08	FACILITY: TRANSMISSION SYSTEM MAINTENANCE	
DESIGN INFORMATION				DRAWN BY: CDB	08-08-08	LOCATION UNIT: 181-230KV LINE-RHAME SUBSTATION TO BELFIELD SUBSTATION	
CONDUCTOR	1272 MCM 45/7 ACSR	STRINGING TENSION	0	DESIGN RULING SPAN	800	ACTUAL RULING SPAN	0
OPGW	AC-71/571	STRINGING TENSION	0	DESIGN RULING SPAN		ACTUAL RULING SPAN	
				DESIGN CHK: SW/ULTEIG	08-08-08	RHAME TO BELFIELD 230KV TRANSMISSION LINE	
				DRAFT CHK:		SCALE: AS SHOWN	
				APPROVED: DAM	09-05-08	COUNTY NAME: SLOPE	
				PLAN AND PROFILE			
				MILE 49 & 50			
				BASIN DRAWING NO. 181-090-T3-053			
				REV. 4			