



TEMPORARY AUTHORITY PERMIT
NORTH DAKOTA PUBLIC SERVICE COMMISSION
PUBLIC UTILITIES
 SFN 50560 (6-96)

Date August 21, 2007	Time 01:00	<input type="checkbox"/> a.m. <input checked="" type="checkbox"/> p.m.	Name of Utility Otter Tail Power Company	Telephone Number 701-252-0540
Name of Person Calling Leon Kremer Operations Manager			Name of Coop Serving Northern Plains Coop	
Name of Customer Spiritwood Station		Location Sec SW 1/4 22 Twp 140 N R 62 W		
Address			County Stutsman	
City Spiritwood		State ND	Zip Code 58481	
Name of Nearest City Spiritwood			Distance to the City 1 mile	
When will service be extended? November 16, 2007		Type of Service <input type="checkbox"/> Residence <input type="checkbox"/> Storage <input type="checkbox"/> Grain Bin <input type="checkbox"/> Other		
Extension Length to Most Economical Point of Service No Adequate Utility: 300 feet Coop: Coop Facility		Extension <input checked="" type="checkbox"/> Overhead <input type="checkbox"/> Underground		
Has customer signed request for service? <input checked="" type="checkbox"/> Yes <input type="checkbox"/> No		Will cooperative protest application? <input type="checkbox"/> Yes <input type="checkbox"/> No		
Name of Person Contacted (PSC Use)		Date of Contact (PSC Use)	Time (PSC Use) <input type="checkbox"/> a.m. <input type="checkbox"/> p.m.	
Estimated Cost of Extension Temp Service 12.5 Volt \$187,000 Perm Service 115 Volt \$200,000		Estimated Revenue \$161.200 Month \$ 53,100 Month		
Under what rate filed with the Public Service Commission will customer be served? 603 Large Commercial				
Will extension cross over coop lines? <input type="checkbox"/> Yes <input checked="" type="checkbox"/> No		Will extension cross over railroad tracks? <input type="checkbox"/> Yes <input checked="" type="checkbox"/> No		
Temporary Authority Authorized By <input type="checkbox"/> Telephone <input type="checkbox"/> Letter		Date Authorized		
Authorized By (Name of Commissioner)				

Extension must be made from most economical point of service.

Comments:

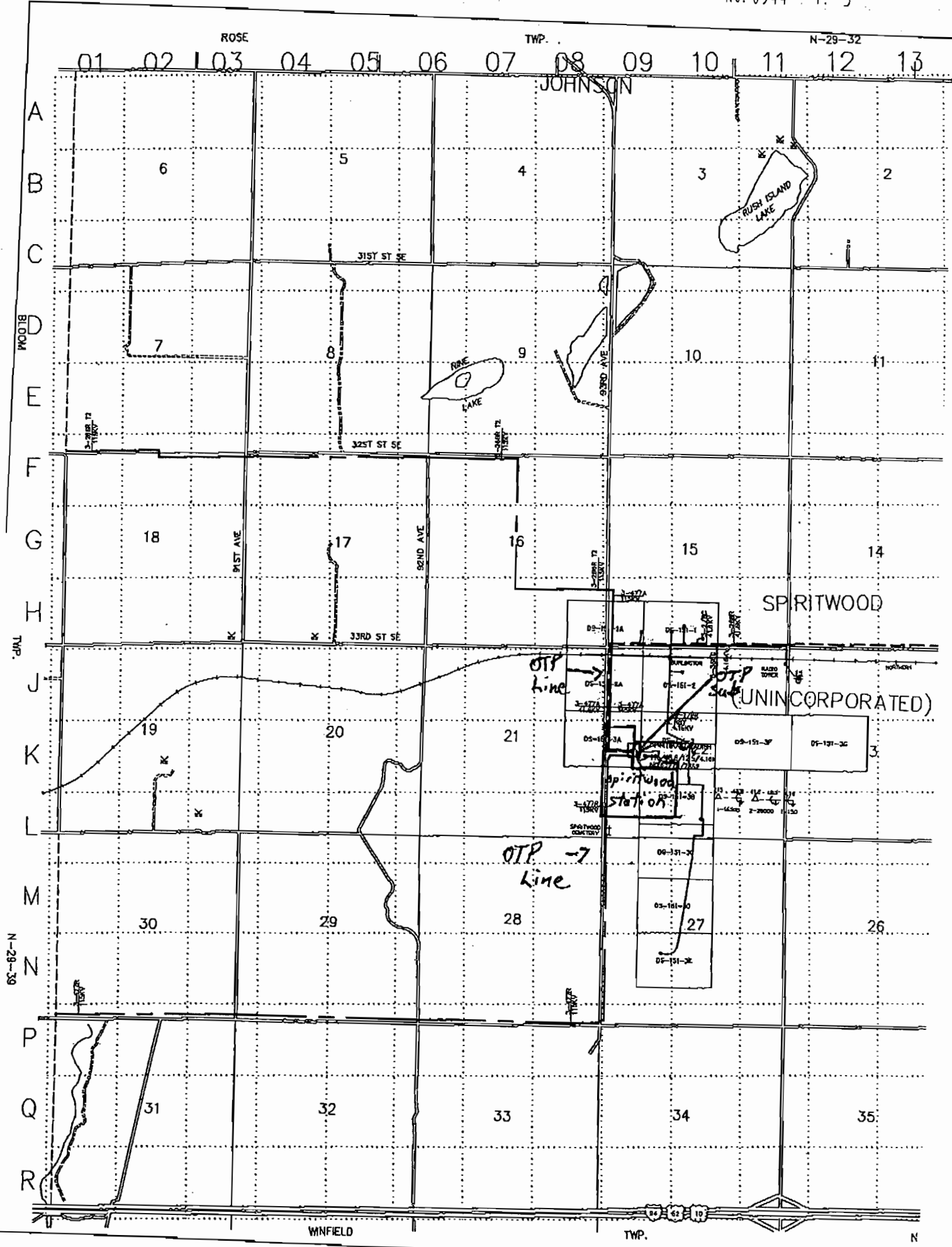



Date: 8/24/07

FAX Transmittal Pages to follow including this page

	<u>Fax</u>	<u>Phone</u>
To: Paula Kent	701-328-2410	701-328-4076
From: Colleen Lebahn	701-253-4717	1-218-739-8597

RE: Spiritwood Station

Confidentiality Notice: The information included in this e-mail and any attachment is intended only for the personal and confidential use of the individual or entity to which they are addressed. This message, including attachments, may be or may contain privileged and confidential customer information. If you as the reader are not the intended recipient, you are hereby notified that you have received this communication in error and that any retention, review, use or distribution of this communication or the information contained in it is strictly prohibited. If you received this e-mail in error, destroy it immediately and please notify the sender of this message.

This transmittal and accompanying documents are intended only for the use of the person addressed above.

If you do not receive all pages or have trouble receiving this fax, please call _____