

Lein, Jerry R.

From: Lein, Jerry R.
Sent: Tuesday, June 15, 2010 5:09 PM
To: Kevin Solie
Cc: -Grp-PSC Commissioners; -Grp-PSC Public Utilities; -Grp-PSC Legal
Subject: FW: W-2-T structure move request
Attachments: Scan001.pdf

Kevin – Please consider this e-mail to be staff approval of Basin Electric’s requested structure location change. Thanks.

Jerry Lein
701 328-1035

From: Lein, Jerry R.
Sent: Friday, June 11, 2010 12:09 PM
To: -Grp-PSC Commissioners; -Grp-PSC Public Utilities; -Grp-PSC Legal
Subject: FW: W-2-T structure move request

Please let me know by noon Monday if you have any questions or concerns regarding this proposed location change for angle structure #73 on Basin’s Williston to Tioga 230 kV transmission line, Case No. PU-07-671. I am planning to issue staff approval Monday afternoon. Thanks.

From: Kevin Solie [mailto:KSolie@bepc.com]
Sent: Friday, June 11, 2010 10:00 AM
To: Lein, Jerry R.
Subject: W-2-T structure move request

Jerry,

Here’s the sketch of the proposed structure move. Original structure location was 18’ from the edge of the pipeline ROW, but we are required to be 25’ away. New structure location is now 31’ from the edge of the pipeline ROW.

We request your approval by Monday, since construction is scheduled to occur at the site on Tuesday, June 15th.

Thanks,

Kevin L. Solie
Senior Environmental Analyst
Basin Electric Power Cooperative
1717 East Interstate Ave
Bismarck, North Dakota 58503

Direct Line: 701.557.5495
Cell: 701.202.5096

57 PU-07-671 Filed: 6/15/2010 Pages: 2
Email Staff approval of structure moves



Project Williston/Triega Taline Project No. _____ Sheet _____ of _____
Subject Str. #73 relocation due to pipeline R/W By R. Mucha Date 6/10/10
Ckd. _____ Rev. _____

(NO SCALE)

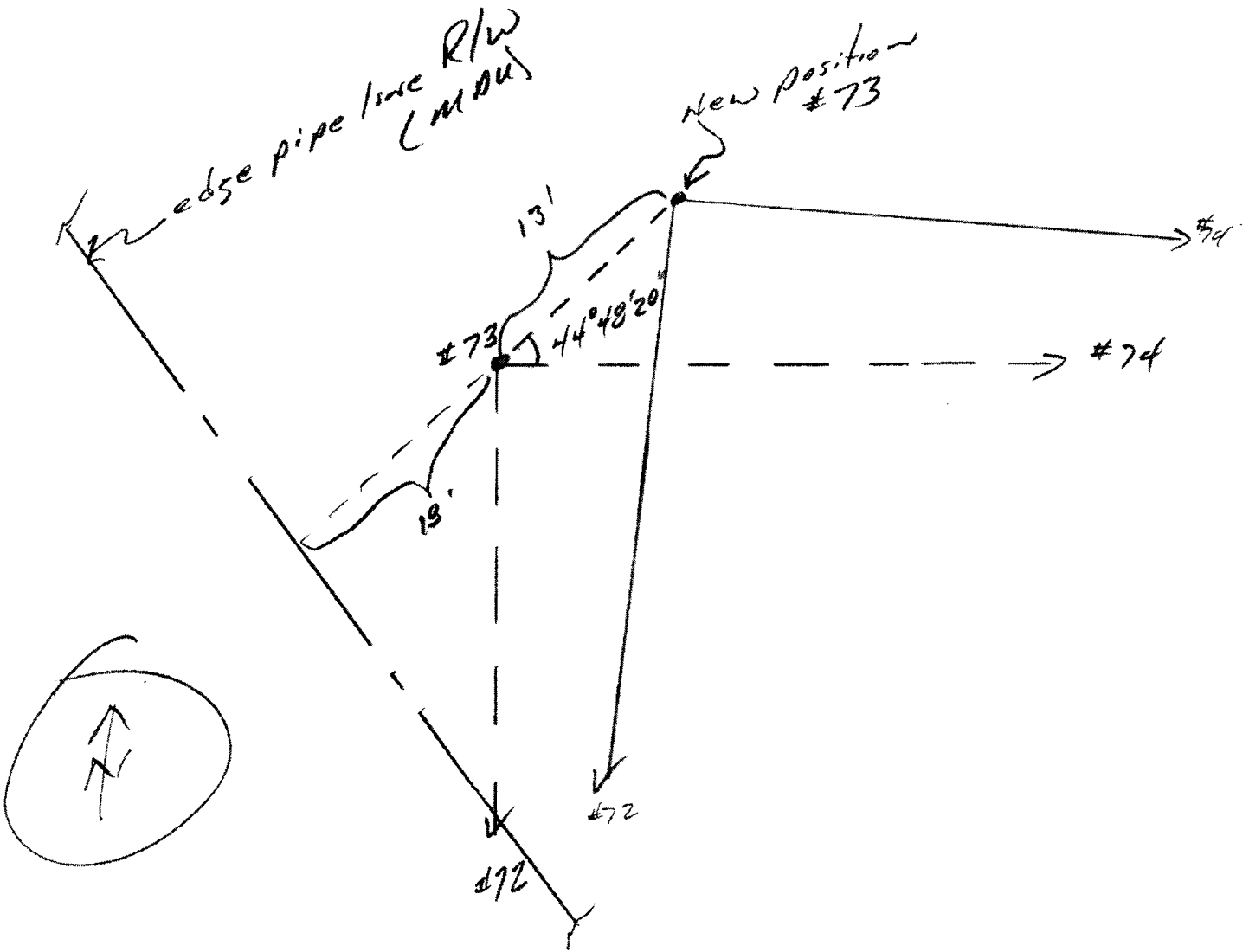

Note: center of structure now @ 31' from edge of pipeline R/W (25' read)