

**Lein, Jerry R.**

---

**From:** Lein, Jerry R.  
**Sent:** Tuesday, June 15, 2010 5:12 PM  
**To:** 'Kevin Solie'  
**Cc:** -Grp-PSC Commissioners; -Grp-PSC Public Utilities; -Grp-PSC Legal  
**Subject:** FW: W-2-T Structure relocation request  
**Attachments:** Structure 87 relocate.PDF

Kevin - Please consider this e-mail to be staff approval of Basin Electric's requested structure location change. Thanks.

Jerry Lein  
701 328-1035

---

**From:** Lein, Jerry R.  
**Sent:** Monday, June 14, 2010 9:37 AM  
**To:** -Grp-PSC Commissioners; -Grp-PSC Public Utilities; -Grp-PSC Legal  
**Subject:** FW: W-2-T Structure relocation request

Please let me know by noon Tuesday (tomorrow) if you have any questions or concerns regarding this proposed location change for structure #87 on Basin's Williston to Tioga 230 kV transmission line, Case No. PU-07-671. I am planning to issue staff approval Tuesday afternoon. Thanks.

---

**From:** Kevin Solie [mailto:KSolie@bepc.com]  
**Sent:** Friday, June 11, 2010 1:32 PM  
**To:** Lein, Jerry R.  
**Subject:** W-2-T Structure relocation request

Jerry,

We're requesting approval relocate another structure due to a pipeline crossing. Structure #87 is currently staked 12' south of an E - W line. We propose moving it an additional 19' to the south will provide adequate clearance (31' total, while 25' is required).

Let me know if you need any additional info. The crew plans to work on this one on Wednesday.

Thanks,

Kevin L. Solie  
Senior Environmental Analyst  
Basin Electric Power Cooperative  
1717 East Interstate Ave  
Bismarck, North Dakota 58503

Direct Line: 701.557.5495  
Cell: 701.202.5096

58 PU-07-671 Filed: 6/15/2010 Pages: 2  
Email Staff approval of structure moves



**BASIN ELECTRIC POWER COOPERATIVE**  
Bismarck, North Dakota

BEPC 00016 2/2000

Project Williston Area Project No. \_\_\_\_\_ Sheet 1 of \_\_\_\_\_  
 Subject Relocation Str #87 By R. Welch Date \_\_\_\_\_  
close to pipeline Ckd. \_\_\_\_\_ Rev. \_\_\_\_\_

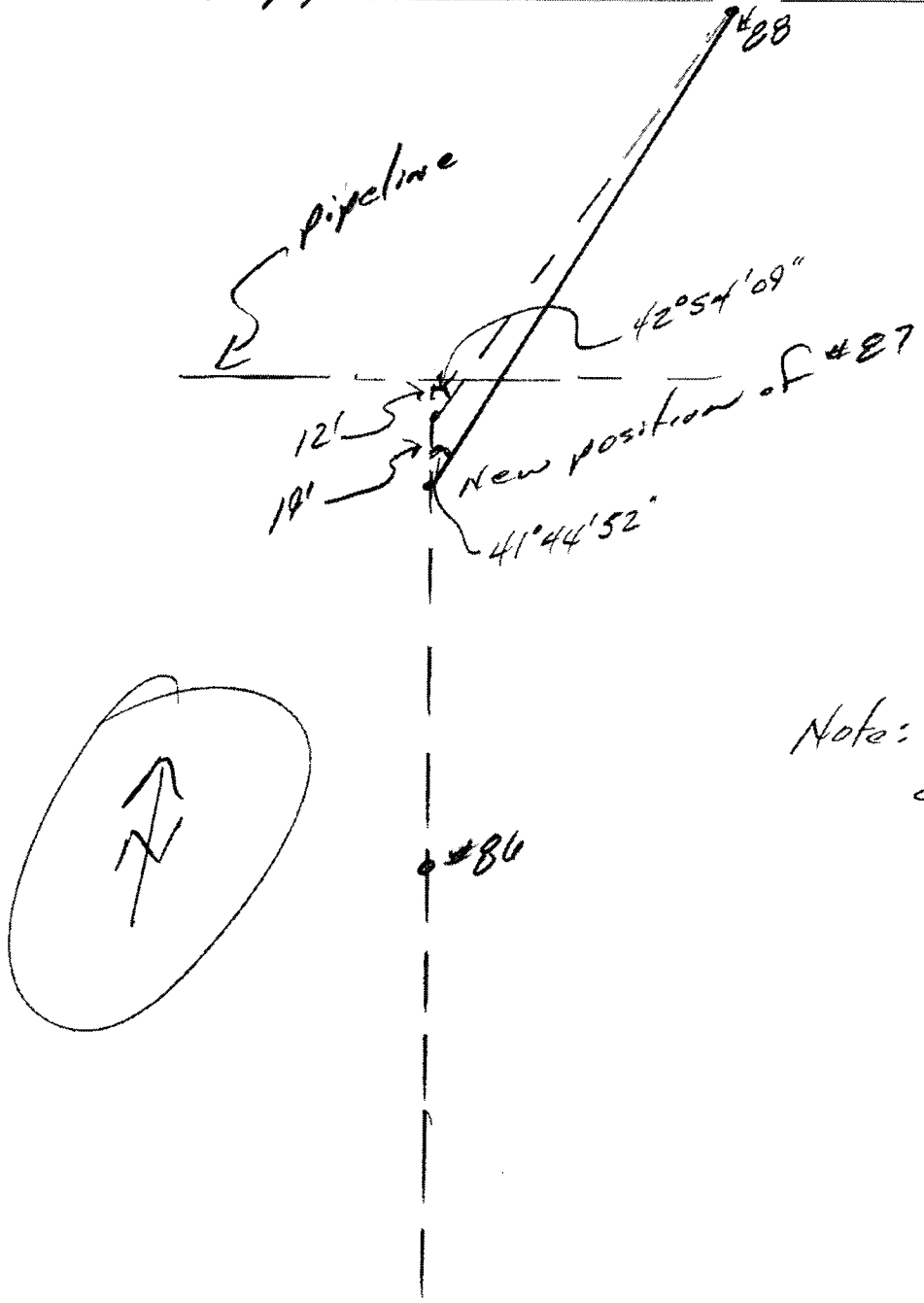

Note: Clearance to center of str. now sl. (25' Road).