

## Lein, Jerry R.

---

**From:** Lein, Jerry R.  
**Sent:** Monday, August 02, 2010 1:39 PM  
**To:** 'Kevin Solie'  
**Cc:** -Grp-PSC Commissioners; -Grp-PSC Legal; -Grp-PSC Public Utilities  
**Subject:** FW: Williston-Tioga PU-07-671 Structure move request  
**Attachments:** 87-88.pdf; 101-105.pdf; 271-273.pdf

Kevin – Please consider this e-mail to be staff approval of the transmission structure locations as attached and requested below. Thanks.

Jerry Lein  
701 328-1035

---

**From:** Lein, Jerry R.  
**Sent:** Monday, July 26, 2010 9:37 AM  
**To:** -Grp-PSC Commissioners; -Grp-PSC Public Utilities; -Grp-PSC Legal  
**Subject:** FW: Williston-Tioga PU-07-671 Structure move request

Please let me know if anybody has thoughts or concerns with these proposed structure movements. Otherwise, I plan to issue staff approval at noon on Wednesday, July 29<sup>th</sup>. Thanks.

---

**From:** Kevin Solie [mailto:KSolie@bepec.com]  
**Sent:** Monday, July 26, 2010 8:36 AM  
**To:** Lein, Jerry R.  
**Subject:** Williston-Tioga PU-07-671 Structure move request

Jerry,

The proposed structure moves for the Williston to Tioga Line are listed below:

Structure Number	Distance Moved (feet)	Azimuth from Original
87	19	South
88	25	Southwest
271	10	North
272	23	North
273	24	Northwest
101	100	West
102	40	West
103	40	West
104	10	West
105	10	West

Structures 87-88 need to be moved on account of an oil pipeline easement.

Structures 101-105 are all on the permitted centerline and need to be moved because of cultural resources; one structure move (101) caused a ripple effect.

**68** **PU-07-671** Filed: 8/2/2010 Pages: 6  
**Staff approval of the transmission structure locations**

Structures 271-273 need to be moved because of a water pipeline easement and a buried fiber easement.

Please call or email if you have any questions, comments, or concerns.

Thanks,

Kevin L. Solie  
Senior Environmental Analyst  
Basin Electric Power Cooperative  
1717 East Interstate Ave  
Bismarck, North Dakota 58503

Direct Line: 701.557.5495  
Cell: 701.202.5096

## Lein, Jerry R.

---

**From:** Griger, Anne-Marie [Anne-Marie.Griger@tetrattech.com]  
**Sent:** Monday, August 02, 2010 9:43 AM  
**To:** Lein, Jerry R.  
**Cc:** Martorano, Tracey; WYNN, ALLEN; Rausch, Dick  
**Subject:** FW: Baldwin start up

Hello Jerry,

This is just a short note to notify you that construction has begun at the Baldwin Wind Energy Center and that you will start receiving the Plan of the Day (POD) emails starting on Wednesday.

Please let me know if you need more information.

Thank you,

Anne-Marie

**Anne-Marie B. Griger, AICP** | Environmental Planner  
Direct: 512.338.1667 Ext: 134 | Fax: 512.338.1331 | Cell: 512.213.8501  
[anne-marie.griger@tetrattech.com](mailto:anne-marie.griger@tetrattech.com)

**Tetra Tech EC** | Sciences  
7800 Shoal Creek Blvd, Suite 253 East | Austin, TX 78757 | [www.tteci.com](http://www.tteci.com)

---

**From:** Rausch, Dick [mailto:Dick.Rausch@nexteraenergy.com]  
**Sent:** Monday, August 02, 2010 9:21 AM  
**To:** Scovill, Scott; WYNN, ALLEN; Martorano, Tracey; Griger, Anne-Marie; Brugioni, Robert; WOLLSCHLAGER, CASEY  
**Subject:** Baldwin start up

Construction is under way at Baldwin. Laydown yard grading started on Friday and road construction starts tomorrow. Does the PSC need to be notified? If so I have lost Jerry L. email. Can someone notify him or send me his email address.

The first POD will go out on Wednesday.

**Dick Rausch**  
**Construction Project Manager**  
NEXTera Energy Resources  
512-970-6254 Cell  
[dick.rausch@NextEraEnergy.com](mailto:dick.rausch@NextEraEnergy.com)

# Structures 87-88

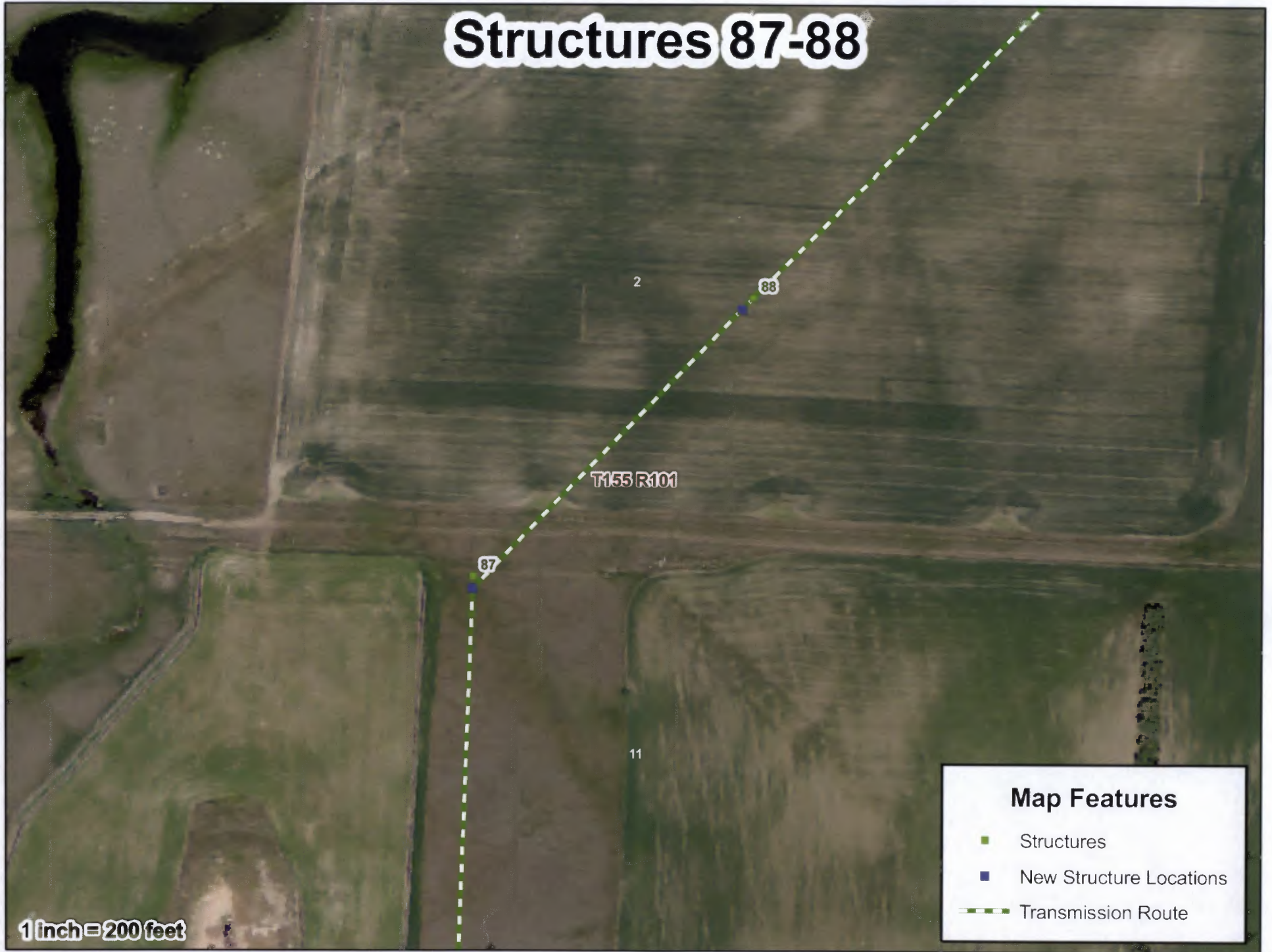

# Structures 101-105

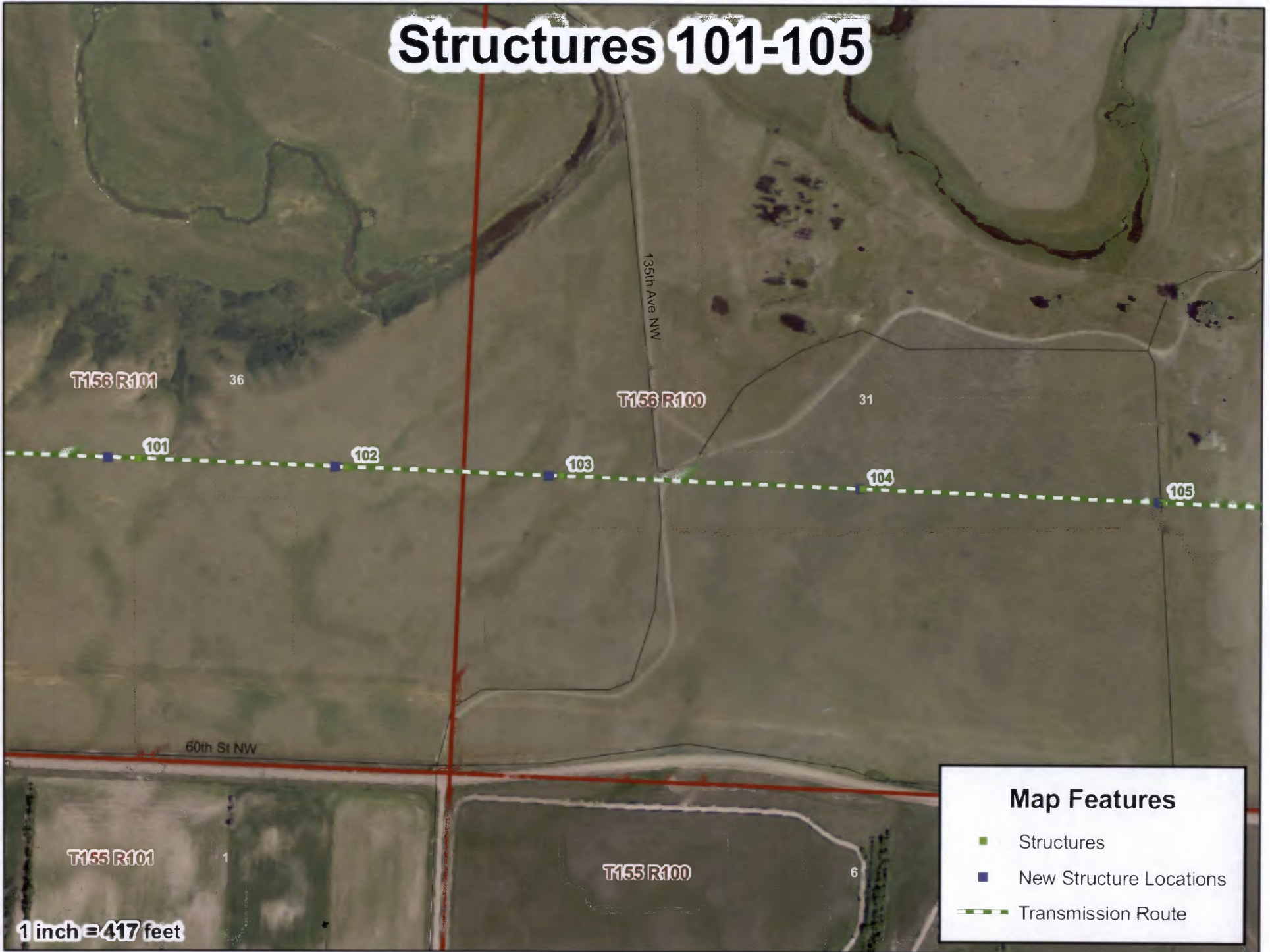

# Structures 271-273



1 inch = 300 feet

**Map Features**

- Structures
- New Structure Locations
- Transmission Route