

1280  
GERALD & CHERYL HALVORSON  
SW1/4, SW1/4SE1/4 SEC. 10-T155N-R101W  
LENGTH 3947.78'-239.26 RODS-11.33 ACRES

SE 1/4  
SEC. 10 T155N R101W  
WILLIAMS CO., NORTH DAKOTA

1270  
THOMAS LUKENBILL  
SE1/4SE1/4  
SEC. 10-T155N-R101W  
LENGTH 1319.87'-79.75 RODS-3.78 ACRES

1260  
THOMAS LUKENBILL  
SW1/4 SEC. 11-T155N-R101W  
CENTERLINE LENGTH 3618.08'-219.28 RODS-10.38 ACRES

SW 1/4  
SEC. 10 T155N R101W  
WILLIAMS CO., NORTH DAKOTA

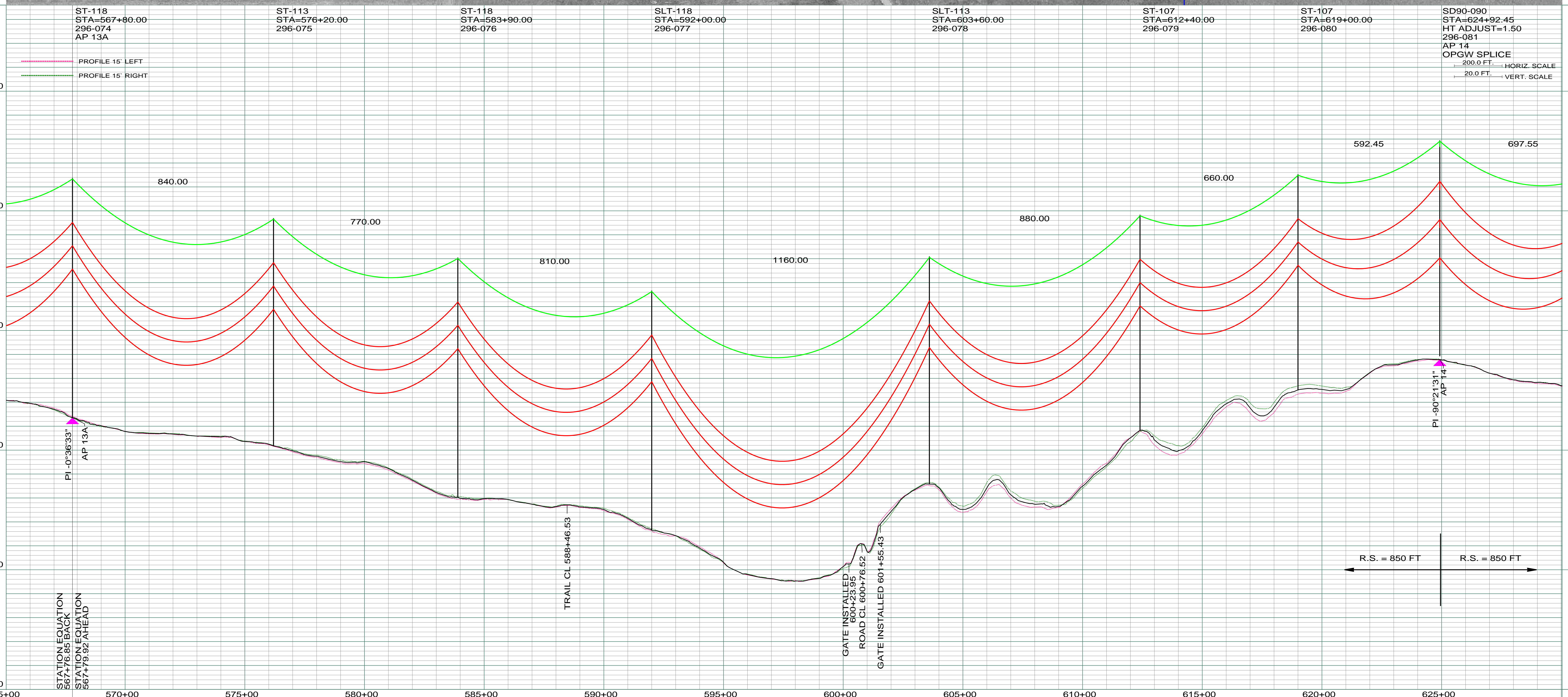
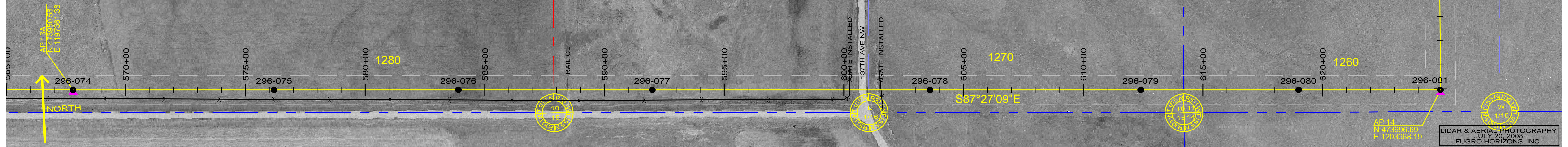

| REV | DESCRIPTION                                 | DRWN | DSGN | APPD | DATE     | REV | DESCRIPTION | DRWN | DSGN | APPD | DATE |
|-----|---|------|------|------|----------|-----|-------------|------|------|------|------|
| 1   | ISSUE FOR BID                               | CDB  | CDB  | DAM  | 10/27/09 |     |             |      |      |      |      |
| 2   | ISSUED FOR CONSTRUCTION                     | CDB  | CDB  | DAM  | 02/03/10 |     |             |      |      |      |      |
| 3   | MODIFIED CROSSING TEXT AND MILE INFORMATION | CDB  | CDB  | DAM  | 03/11/10 |     |             |      |      |      |      |
| 4   | AS-BUILT                                    | CDB  | CDB  | DAM  | 03/07/11 |     |             |      |      |      |      |

| DESIGN INFORMATION |           |
|--------------------|-----------|
| CONDUCTOR          | SIZE      |
| 1272 MCM 45/7 ACSR | 6501      |
| OPGW               | AC-71/571 |

| STRINGING INFORMATION |              |             |             |
|-----------------------|--------------|-------------|-------------|
| STRINGING TENSION     | NESC TENSION | DESIGN R.S. | ACTUAL R.S. |
| 6501                  | 12617        | 850         | 853         |
| 2281                  | 6035         | 850         | 853         |

| DESIGN INFORMATION |          |
|--------------------|----------|
| DESIGN BY:         | DATE     |
| DAM/CDB            | 10/12/09 |
| DRAWN BY:          | DATE     |
| CDB                | 10/12/09 |
| DESIGN CHK:        | DATE     |
| MBN ENGRG.         | 01/08/10 |
| DRAFT CHK:         |          |
| APPROVED:          | DATE     |
| DAM                | 10/12/09 |

| FACILITY:   |  |
|---|--|
| LOCATION UNIT:  |  |
| WILLISTON TO TIOGA 230KV TRANSMISSION LINE              |  |
| SCALE:  |  |
| COUNTY NAME:  |  |
| BASIN DRAWING NO. REV.                                  |  |
| TRANSMISSION SYSTEM MAINTENANCE                         |  |
| 296-230KV LINE-WILLISTON SUBSTATION TO TIOGA SUBSTATION |  |
| AS SHOWN  |  |
| WILLIAMS  |  |
| 296-090-T3-012 4  |  |

**BASIN ELECTRIC POWER COOPERATIVE**  
1717 EAST INTERSTATE AVENUE  
BISMARCK, NORTH DAKOTA  
PHONE 701-223-0441