

NE 1/4
 SEC. 10 T156N R96W
 WILLIAMS CO., NORTH DAKOTA

0360
 MELVIN & SHIRLEY MOE
 W1/2NW1/4 SEC. 11-T156N-R96W
 LENGTH 1319.57-79.97 RODS-1.89 ACRES

0350
 BIRGER & DONNA SKISTAD-LIFE ESTATE, ETAL
 W1/2NE 1/4, E1/2NW1/4 SEC. 11-T156N-R96W
 LENGTH 2640.38-160.02 RODS-3.79 ACRES

NE 1/4
 SEC. 11 T156N R96W
 WILLIAMS CO., NORTH DAKOTA

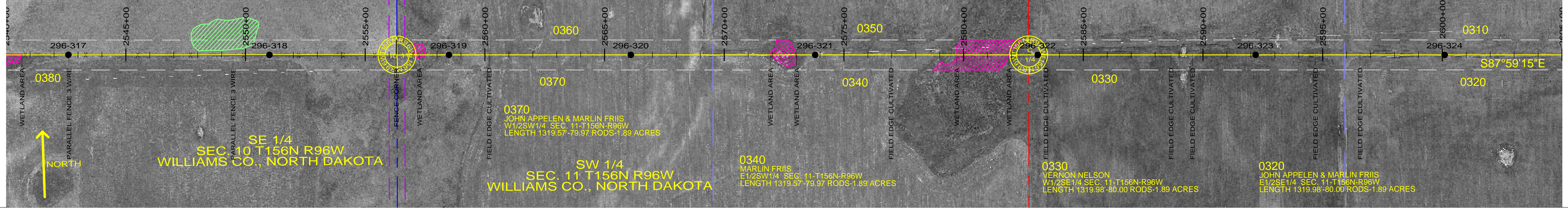

SE 1/4
 SEC. 10 T156N R96W
 WILLIAMS CO., NORTH DAKOTA

SW 1/4
 SEC. 11 T156N R96W
 WILLIAMS CO., NORTH DAKOTA

0340
 MARLIN FRIIS
 E1/2SW1/4 SEC. 11-T156N-R96W
 LENGTH 1319.57-79.97 RODS-1.89 ACRES

0330
 VERNON NELSON
 W1/2SE 1/4 SEC. 11-T156N-R96W
 LENGTH 1319.98-80.00 RODS-1.89 ACRES

0320
 JOHN APPELEN & MARLIN FRIIS
 E1/2SE 1/4 SEC. 11-T156N-R96W
 LENGTH 1319.98-80.00 RODS-1.89 ACRES

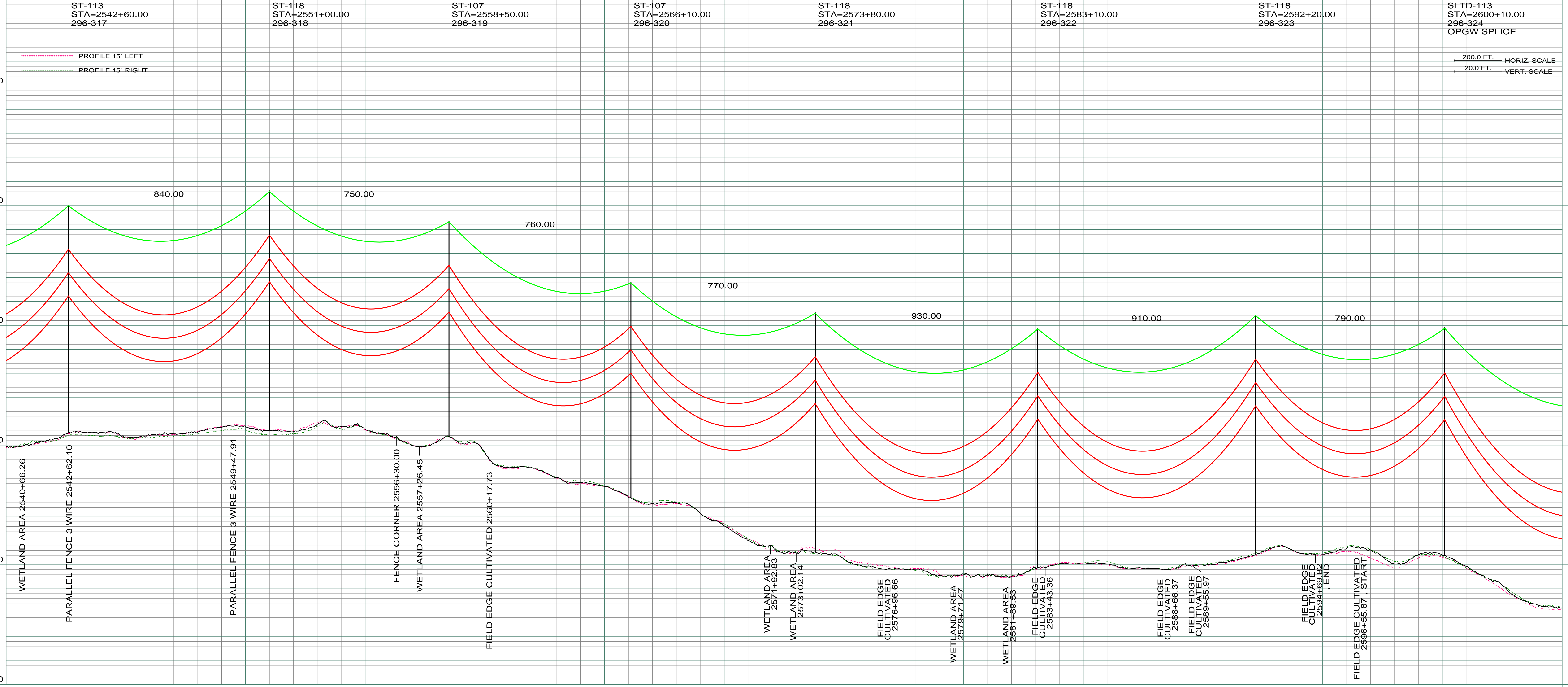

| REV | DESCRIPTION | DRWN | DSGN | APPD | DATE | REV | DESCRIPTION | DRWN | DSGN | APPD | DATE |
|-----|---|------|------|------|----------|-----|-------------|------|------|------|------|
| 1 | ISSUE FOR BID | CDB | CDB | DAM | 10/27/09 | | | | | | |
| 2 | ISSUED FOR CONSTRUCTION | CDB | CDB | DAM | 02/03/10 | | | | | | |
| 3 | MODIFIED CROSSING TEXT AND MILE INFORMATION | CDB | CDB | DAM | 03/11/10 | | | | | | |
| 4 | AS-BUILT | CDB | CDB | DAM | 03/07/11 | | | | | | |

| STATE NAME: | NAD83 NDSPCS INTL FT NORTH ZONE |
|--------------|---------------------------------|
| NORTH DAKOTA | |

| DESIGN INFORMATION | | | | | |
|--------------------|-----------|-------------------|--------------|-------------|-------------|
| CONDUCTOR | SIZE | STRINGING TENSION | NESC TENSION | DESIGN R.S. | ACTUAL R.S. |
| OPGW | AC-71/571 | 6501 | 12617 | 850 | 881 |
| | | 2281 | 6035 | 850 | 892 |

| | | |
|-------------|------------|----------|
| DESIGN BY: | DAM/CDB | 10/12/09 |
| DRAWN BY: | CDB | 10/12/09 |
| DESIGN CHK: | MBN ENGRG. | 01/08/10 |
| DRAFT CHK: | | |
| APPROVED: | DAM | 10/12/09 |

| | |
|--|---|
| FACILITY: | TRANSMISSION SYSTEM MAINTENANCE |
| LOCATION UNIT: | 296-230KV LINE-WILLISTON SUBSTATION TO TIOGA SUBSTATION |
| WILLISTON TO TIOGA 230KV TRANSMISSION LINE | |
| PLAN AND PROFILE | |
| MILE 48 & 49 | |

SCALE: AS SHOWN
 COUNTY NAME: WILLIAMS
 BASIN DRAWING NO. 296-090-T3-049
 REV. 4