

# Attachment A

## CapX2020 Twin Cities to Fargo 345 kV Project Schedule for Minnesota Certificate of Need Filing

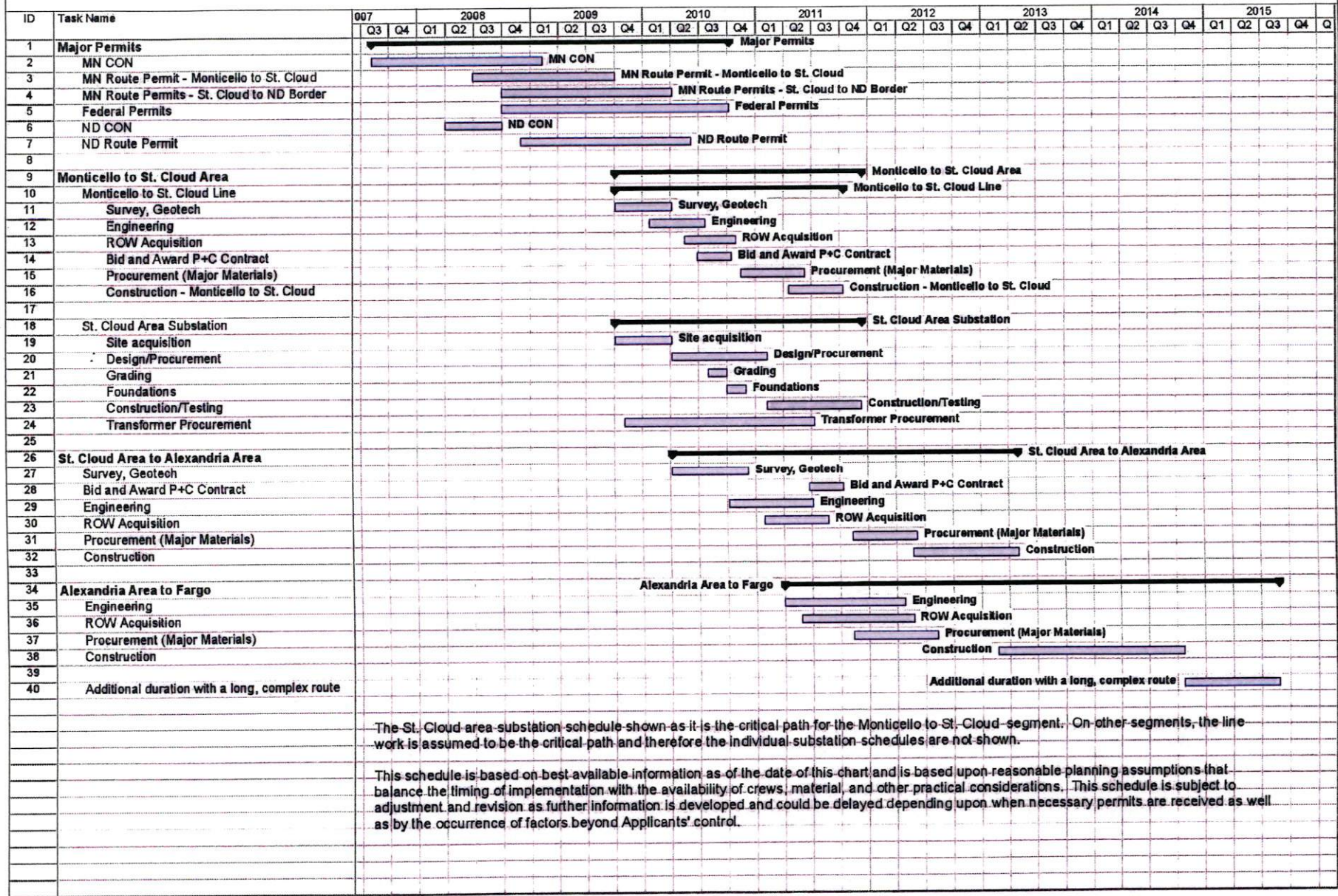

The St. Cloud area substation schedule shown as it is the critical path for the Monticello to St. Cloud segment. On other segments, the line work is assumed to be the critical path and therefore the individual substation schedules are not shown.

This schedule is based on best available information as of the date of this chart and is based upon reasonable planning assumptions that balance the timing of implementation with the availability of crews, material, and other practical considerations. This schedule is subject to adjustment and revision as further information is developed and could be delayed depending upon when necessary permits are received as well as by the occurrence of factors beyond Applicants' control.

Task:  Milestone:  Summary: 