

**PROPOSED PLACEMENT OF STRUCTURES FOR FARGO PROJECT AND
LOCATION OF BISON SUBSTATION**

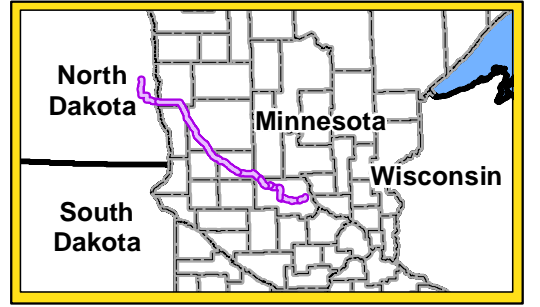
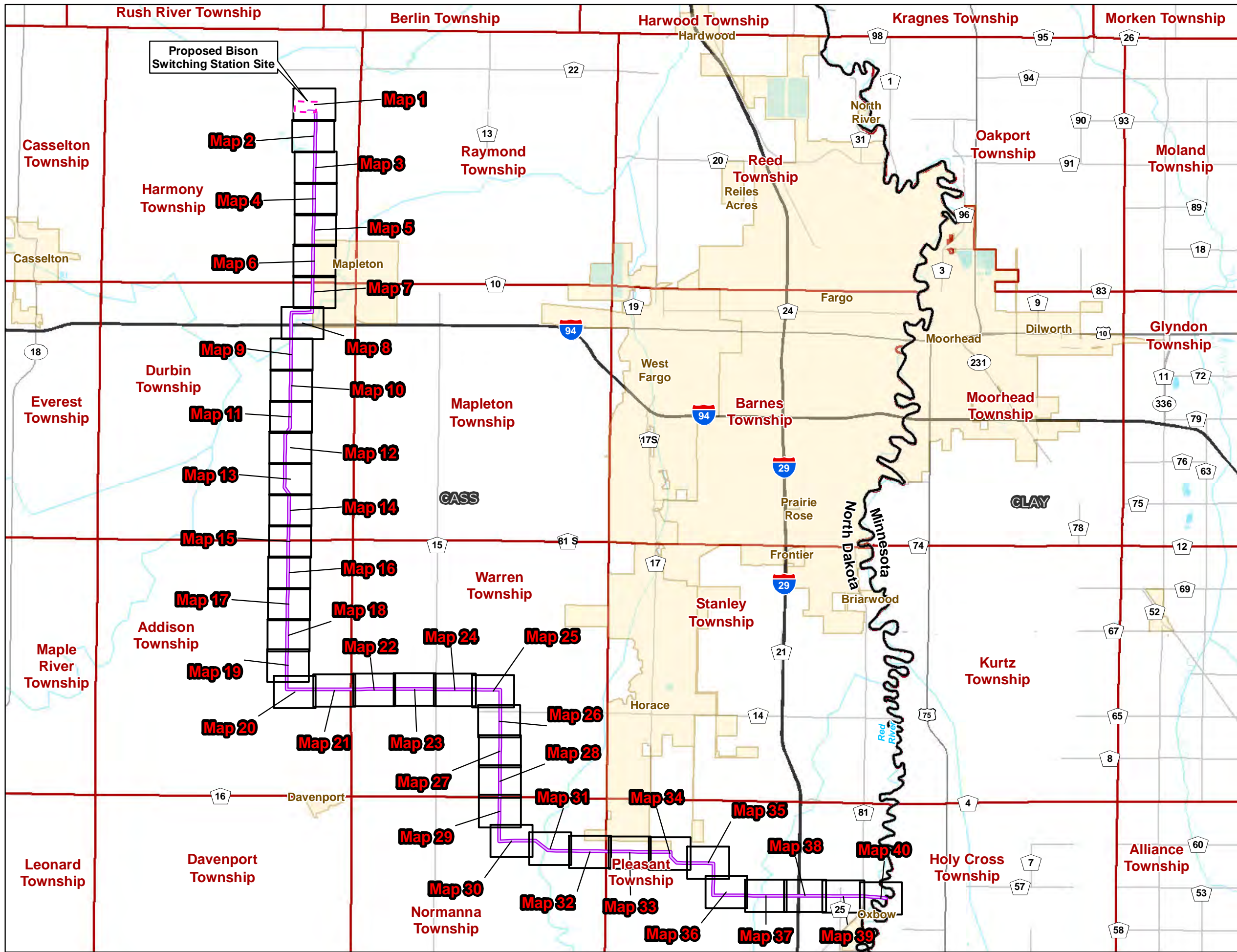

Legend

- Proposed Alignment
- Map Extent
- Proposed Bison Switching Station Site
- Municipal Boundary
- Township Boundary
- County Boundary
- Lake
- River

1:140,000

Fargo to St. Cloud 345kV Transmission Line Project Proposed Route

DRAWN BY: MLTEICHERT DATE: 01/09/12

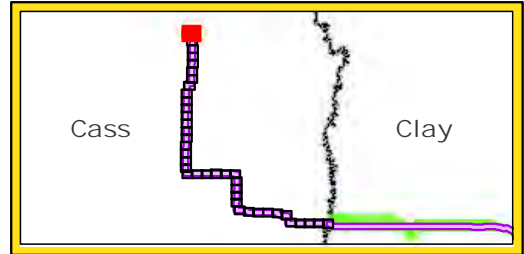

Legend

- Proposed Pole Location
- Proposed Alignment
- Proposed Right-of-Way
- Proposed Bison Switching Station Site
- Municipal Boundary
- Township Boundary
- Section Line
- Parcel Boundary
- Existing Substation

Existing Transmission Line (kV)

- 345
- 250
- 230
- 115
- 69



1:4,800

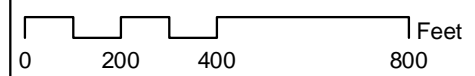

**Fargo to St. Cloud
345 kV Transmission
Line Project
Proposed Route**

DATE: 01/05/12 DRAWN BY: MLTEICHERT

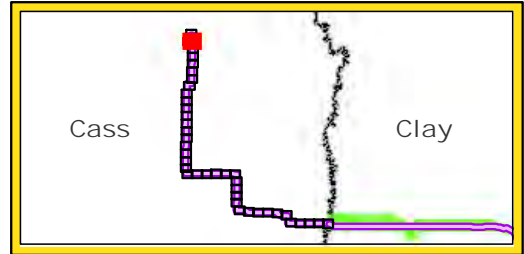

Legend

- Proposed Pole Location
- Proposed Alignment
- Proposed Right-of-Way
- Proposed Bison Switching Station Site
- Municipal Boundary
- Township Boundary
- Section Line
- Parcel Boundary
- Existing Substation

Existing Transmission Line (kV)

- 345
- 250
- 230
- 115
- 69



1:4,800

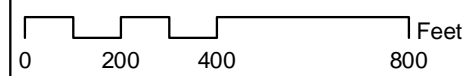

**Fargo to St. Cloud
345 kV Transmission
Line Project
Proposed Route**

DATE: 01/05/12 DRAWN BY: MLTEICHERT

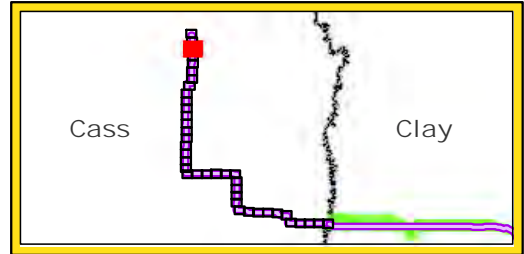
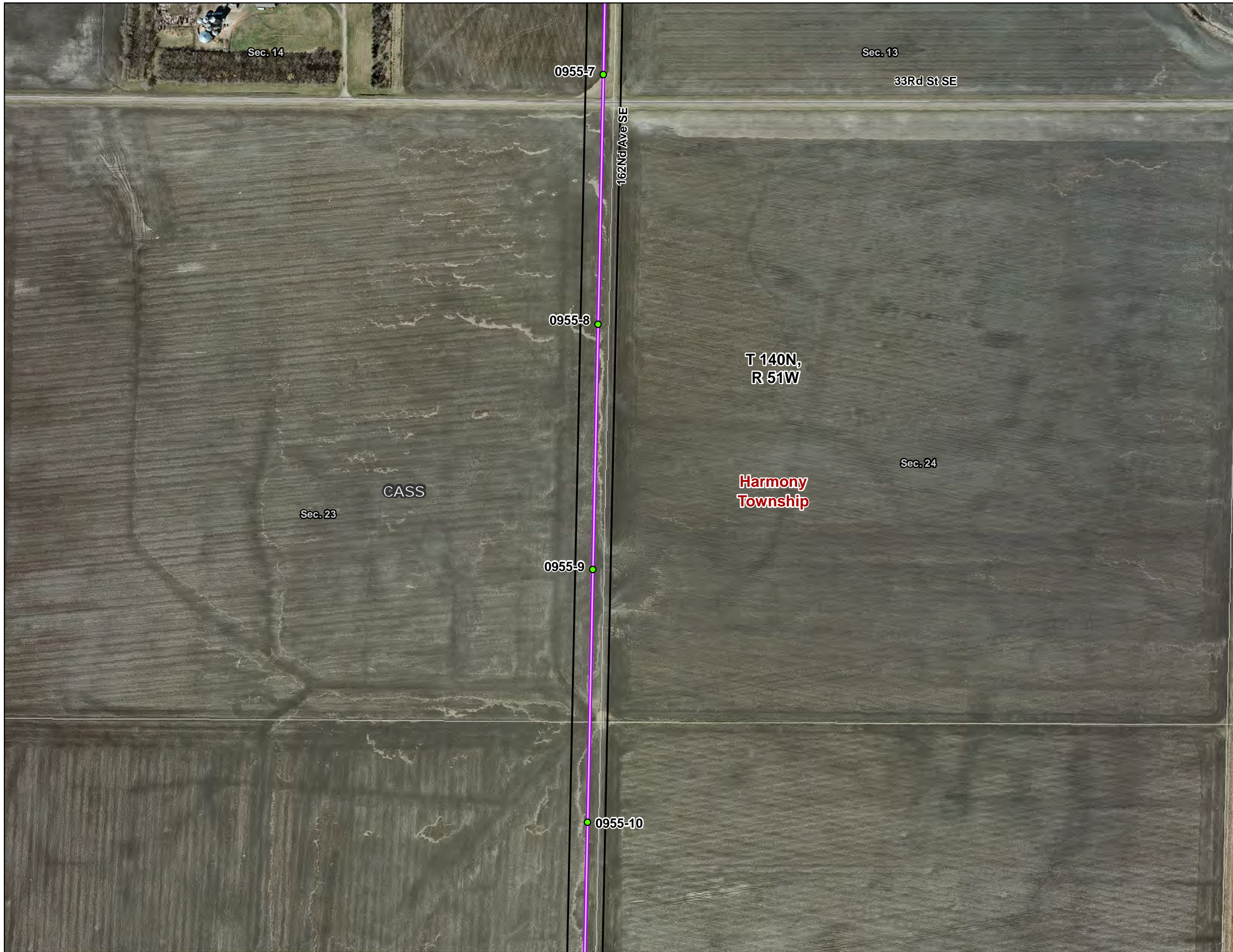

Legend

- Proposed Pole Location
- Proposed Alignment
- Proposed Right-of-Way
- Proposed Bison Switching Station Site
- Municipal Boundary
- Township Boundary
- Section Line
- Parcel Boundary
- Existing Substation

Existing Transmission Line (kV)

- 345
- 250
- 230
- 115
- 69



1:4,800

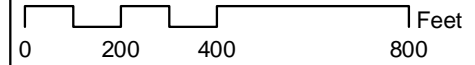

**Fargo to St. Cloud
345 kV Transmission
Line Project
Proposed Route**

DATE: 01/05/12 DRAWN BY: MLTEICHERT

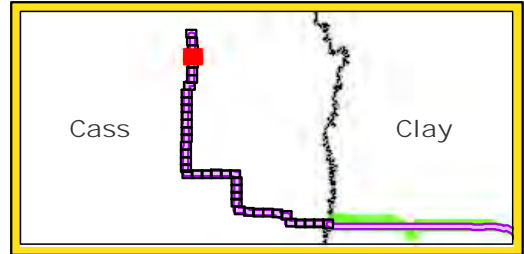

Legend

- Proposed Pole Location
- Proposed Alignment
- Proposed Right-of-Way
- Proposed Bison Switching Station Site
- Municipal Boundary
- Township Boundary
- Section Line
- Parcel Boundary
- Existing Substation

Existing Transmission Line (kV)

- 345
- 250
- 230
- 115
- 69



1:4,800

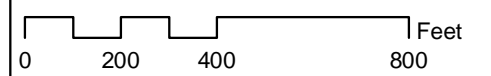

**Fargo to St. Cloud
345 kV Transmission
Line Project
Proposed Route**

DATE: 01/05/12 DRAWN BY: MLTEICHERT

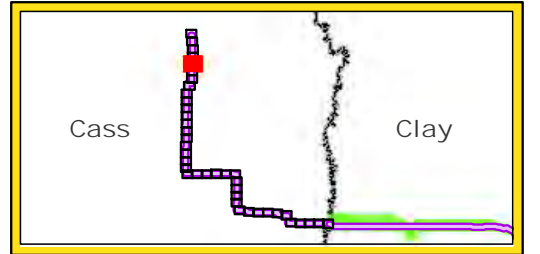

Legend

- Proposed Pole Location
- Proposed Alignment
- Proposed Right-of-Way
- Proposed Bison Switching Station Site
- Municipal Boundary
- Township Boundary
- Section Line
- Parcel Boundary
- Existing Substation

Existing Transmission Line (kV)

- 345
- 250
- 230
- 115
- 69



1:4,800

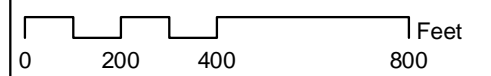

**Fargo to St. Cloud
345 kV Transmission
Line Project
Proposed Route**

DATE: 01/05/12 DRAWN BY: MLTEICHERT

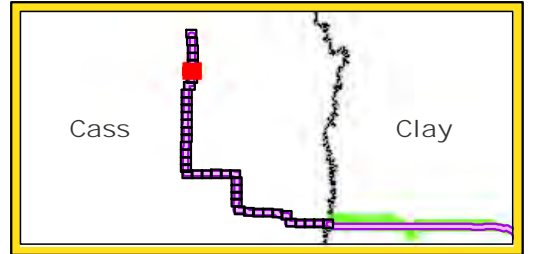

Legend

- Proposed Pole Location
- Proposed Alignment
- Proposed Right-of-Way
- Proposed Bison Switching Station Site
- Municipal Boundary
- Township Boundary
- Section Line
- Parcel Boundary
- Existing Substation

Existing Transmission Line (kV)

- 345
- 250
- 230
- 115
- 69



1:4,800

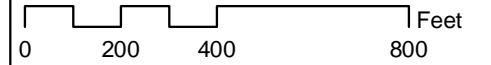

**Fargo to St. Cloud
345 kV Transmission
Line Project
Proposed Route**

DATE: 01/05/12 DRAWN BY: MLTEICHERT



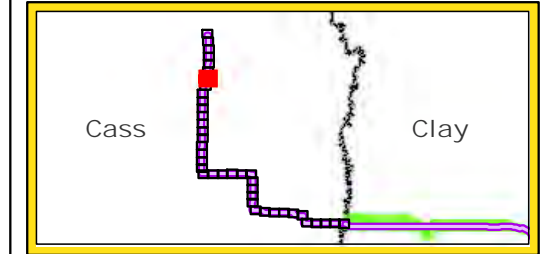

Legend

- Proposed Pole Location
- Proposed Alignment
- Proposed Right-of-Way
- Proposed Bison Switching Station Site
- Municipal Boundary
- Township Boundary
- Section Line
- Parcel Boundary
- Existing Substation

Existing Transmission Line (kV)

- 345
- 250
- 230
- 115
- 69

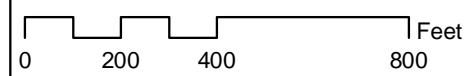
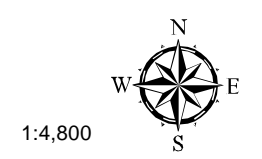

**Fargo to St. Cloud
345 kV Transmission
Line Project
Proposed Route**

DATE: 01/05/12 DRAWN BY: MLTEICHERT

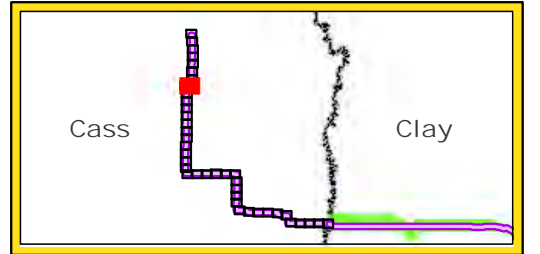

Legend

- Proposed Pole Location
- Proposed Alignment
- Proposed Right-of-Way
- Proposed Bison Switching Station Site
- Municipal Boundary
- Township Boundary
- Section Line
- Parcel Boundary
- Existing Substation

- Existing Transmission Line (kV)**
- 345
 - 250
 - 230
 - 115
 - 69



1:4,800

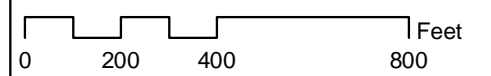

**Fargo to St. Cloud
345 kV Transmission
Line Project
Proposed Route**

DATE: 01/05/12 DRAWN BY: MLTEICHERT



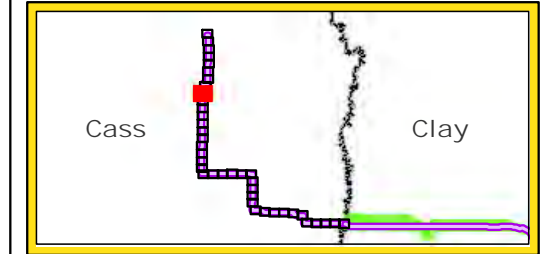
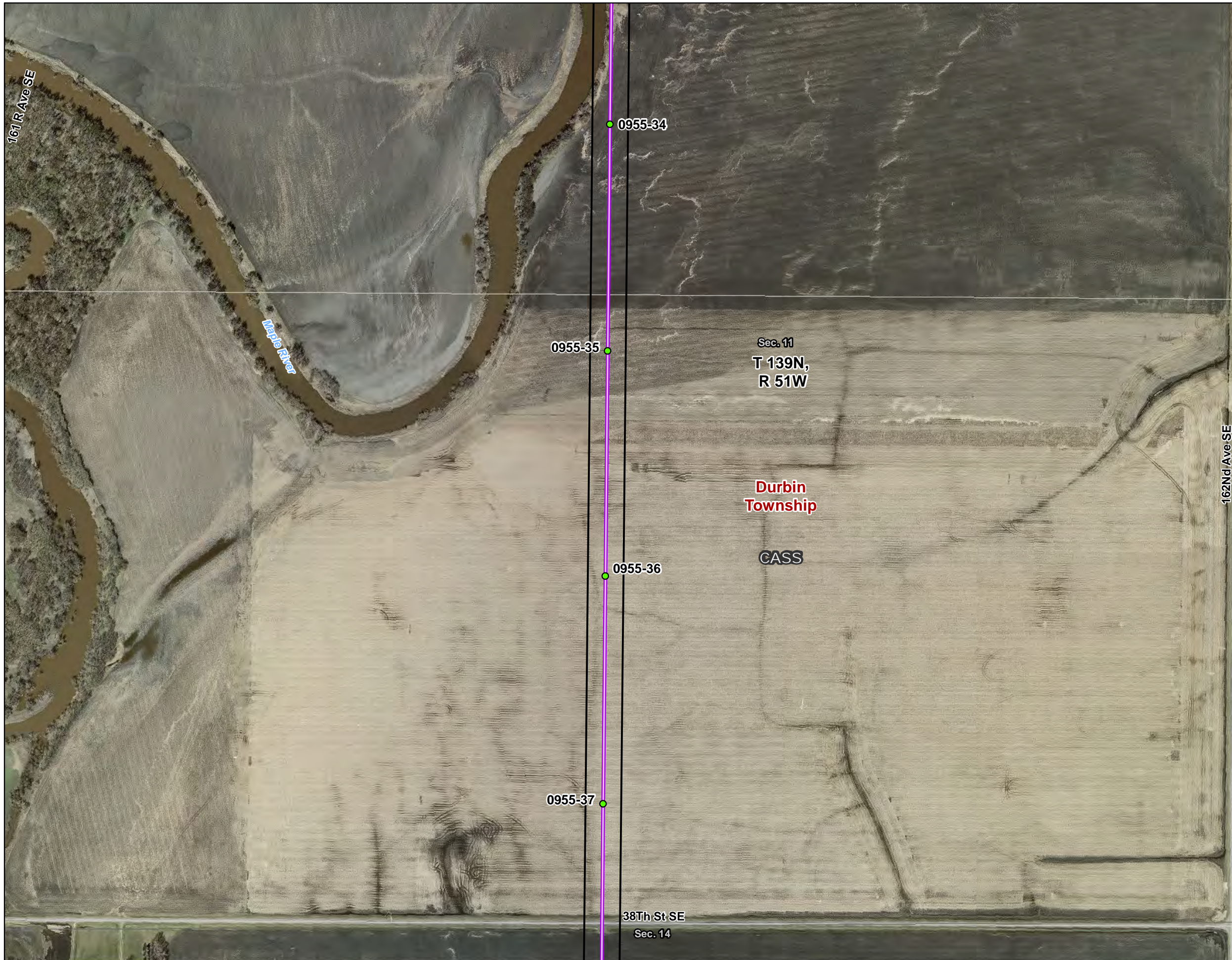

Legend

- Proposed Pole Location
- Proposed Alignment
- Proposed Right-of-Way
- Proposed Bison Switching Station Site
- Municipal Boundary
- Township Boundary
- Section Line
- Parcel Boundary
- Existing Substation

Existing Transmission Line (kV)

- 345
- 250
- 230
- 115
- 69



1:4,800

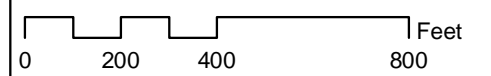

**Fargo to St. Cloud
345 kV Transmission
Line Project
Proposed Route**

DATE: 01/05/12 DRAWN BY: MLTEICHERT

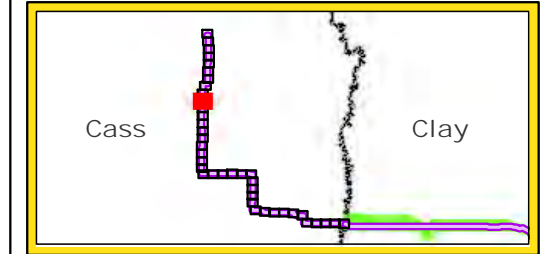
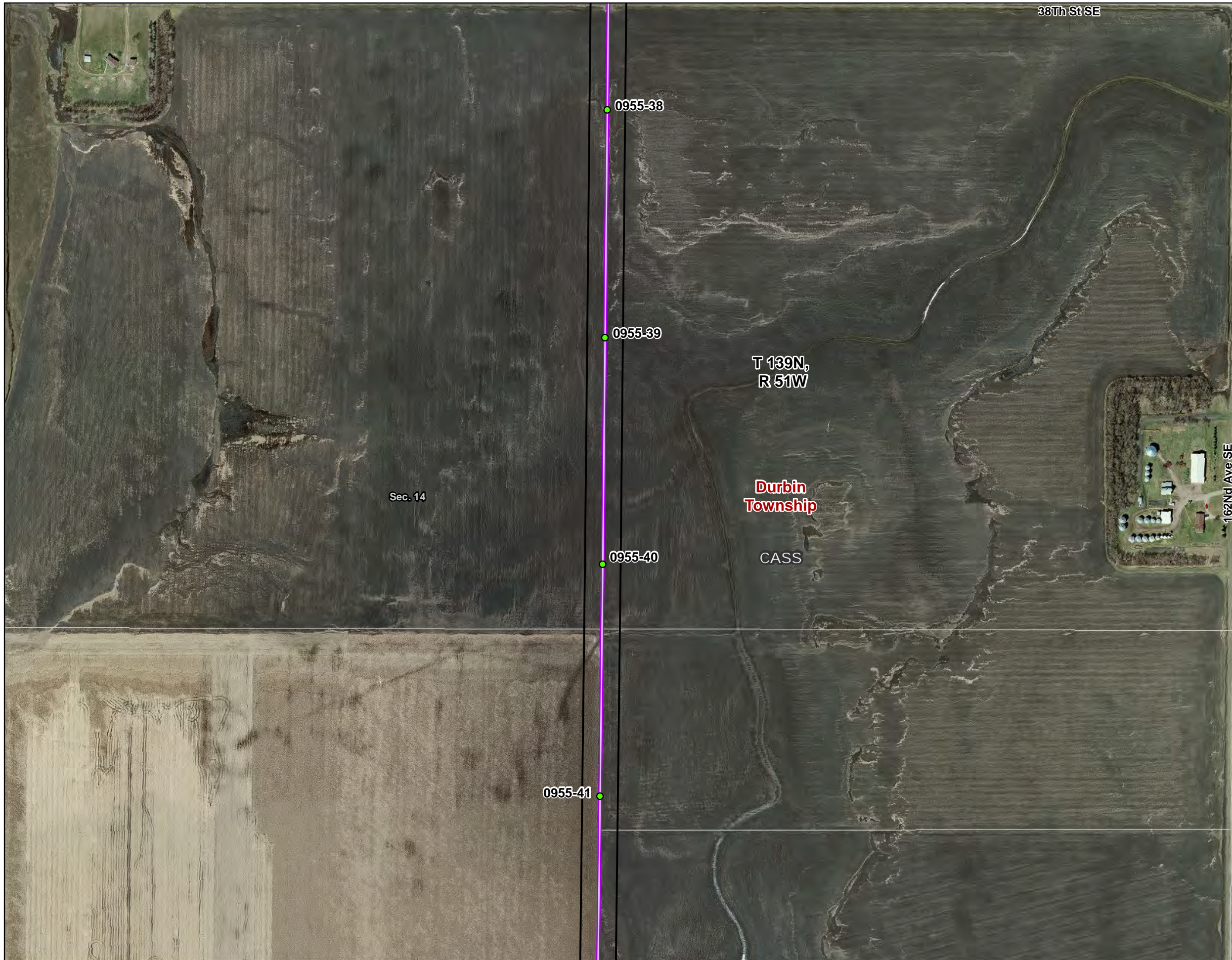

Legend

- Proposed Pole Location
 - Proposed Alignment
 - Proposed Right-of-Way
 - Proposed Bison Switching Station Site
 - Municipal Boundary
 - Township Boundary
 - Section Line
 - Parcel Boundary
 - Existing Substation
- Existing Transmission Line (kV)**
- 345
 - 250
 - 230
 - 115
 - 69

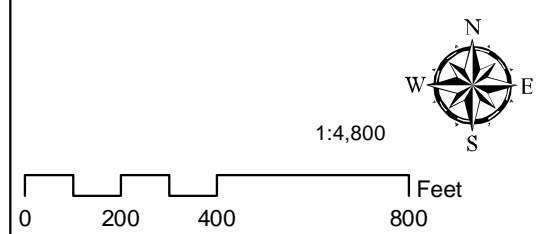

**Fargo to St. Cloud
345 kV Transmission
Line Project
Proposed Route**

DATE: 01/05/12 DRAWN BY: MLTEICHERT

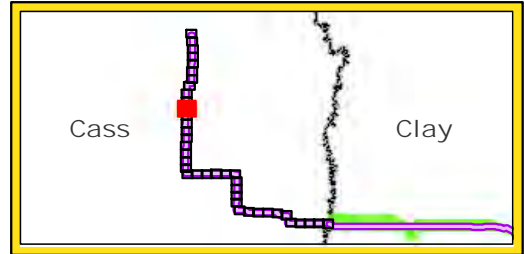
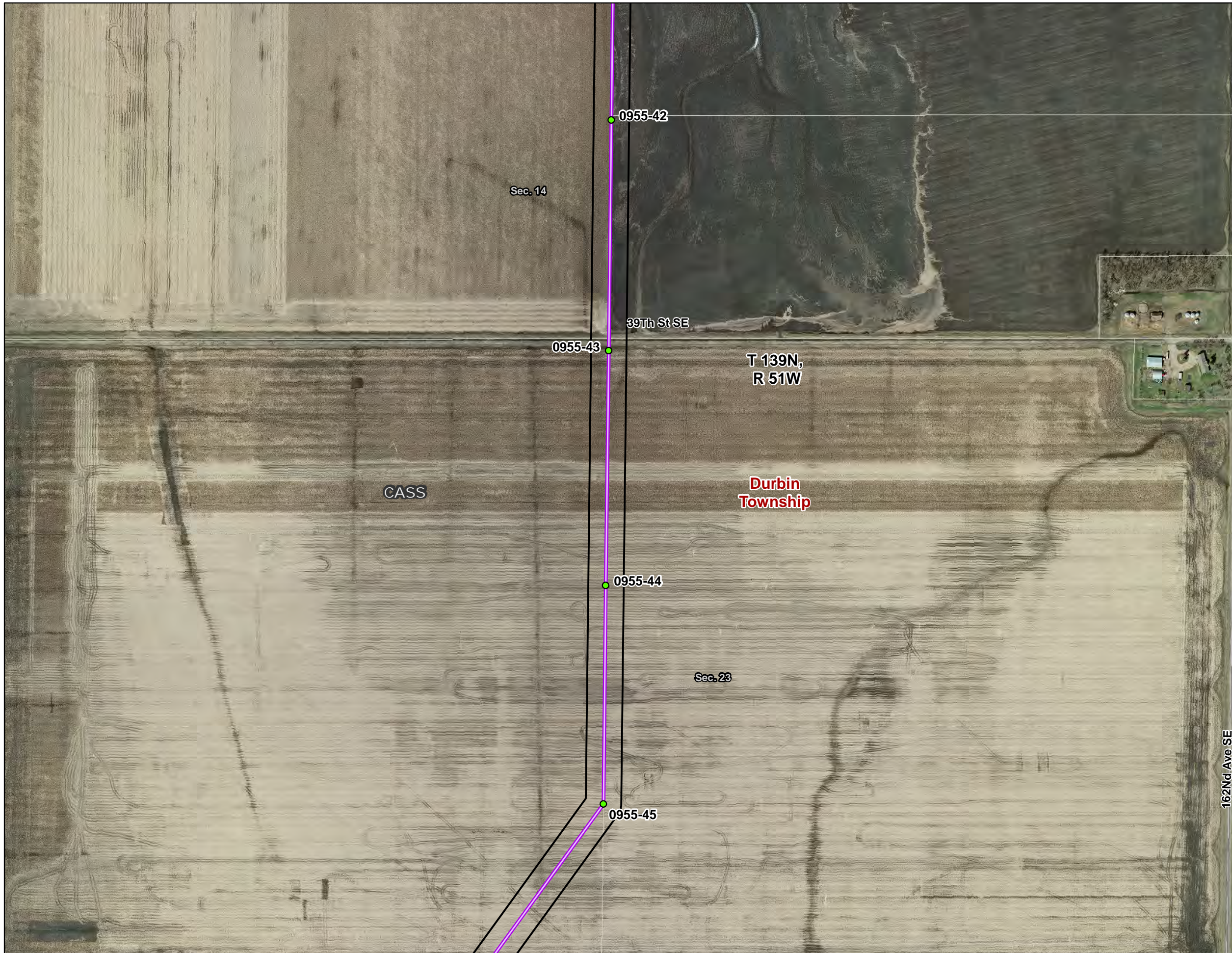

Legend

- Proposed Pole Location
- Proposed Alignment
- Proposed Right-of-Way
- Proposed Bison Switching Station Site
- Municipal Boundary
- Township Boundary
- Section Line
- Parcel Boundary
- Existing Substation

Existing Transmission Line (kV)

- 345
- 250
- 230
- 115
- 69



1:4,800

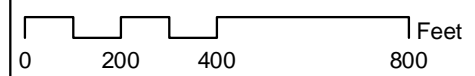

**Fargo to St. Cloud
345 kV Transmission
Line Project
Proposed Route**

DATE: 01/05/12 DRAWN BY: MLTEICHERT

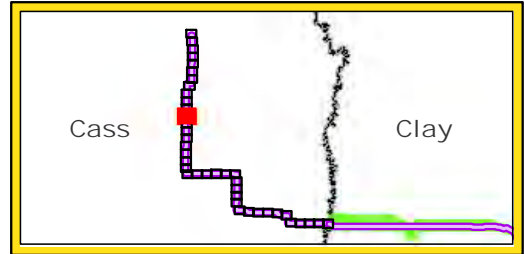

Legend

- Proposed Pole Location
- Proposed Alignment
- Proposed Right-of-Way
- Proposed Bison Switching Station Site
- Municipal Boundary
- Township Boundary
- Section Line
- Parcel Boundary
- Existing Substation

Existing Transmission Line (kV)

- 345
- 250
- 230
- 115
- 69



1:4,800

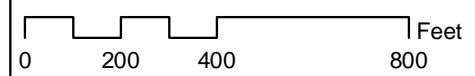

**Fargo to St. Cloud
345 kV Transmission
Line Project
Proposed Route**

DATE: 01/05/12 DRAWN BY: MLTEICHERT

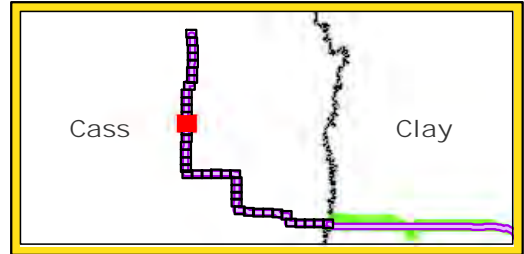

Legend

- Proposed Pole Location
- Proposed Alignment
- Proposed Right-of-Way
- Proposed Bison Switching Station Site
- Municipal Boundary
- Township Boundary
- Section Line
- Parcel Boundary
- Existing Substation

Existing Transmission Line (kV)

- 345
- 250
- 230
- 115
- 69



1:4,800

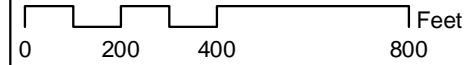

**Fargo to St. Cloud
345 kV Transmission
Line Project
Proposed Route**

DATE: 01/05/12 DRAWN BY: MLTEICHERT

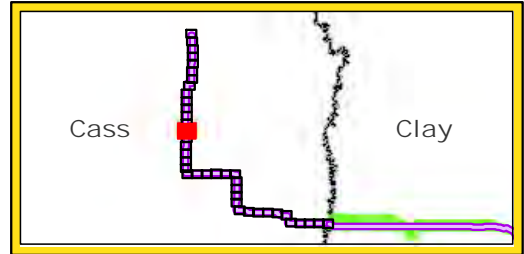

Legend

- Proposed Pole Location
- Proposed Alignment
- Proposed Right-of-Way
- Proposed Bison Switching Station Site
- Municipal Boundary
- Township Boundary
- Section Line
- Parcel Boundary
- Existing Substation

Existing Transmission Line (kV)

- 345
- 250
- 230
- 115
- 69



1:4,800

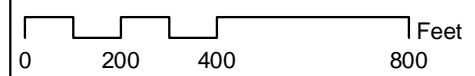

**Fargo to St. Cloud
345 kV Transmission
Line Project
Proposed Route**

DATE: 01/05/12 DRAWN BY: MLTEICHERT

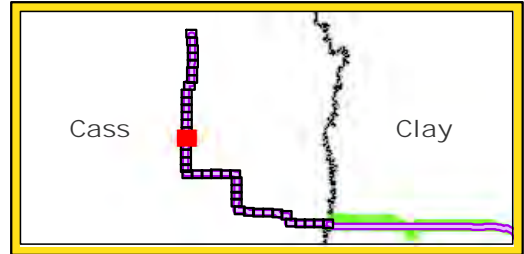

Legend

- Proposed Pole Location
- Proposed Alignment
- Proposed Right-of-Way
- Proposed Bison Switching Station Site
- Municipal Boundary
- Township Boundary
- Section Line
- Parcel Boundary
- Existing Substation

- Existing Transmission Line (kV)**
- 345
 - 250
 - 230
 - 115
 - 69

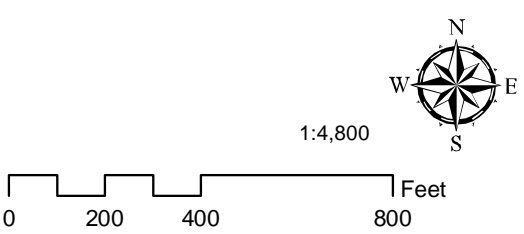

**Fargo to St. Cloud
345 kV Transmission
Line Project
Proposed Route**

DATE: 01/05/12 DRAWN BY: MLTEICHERT

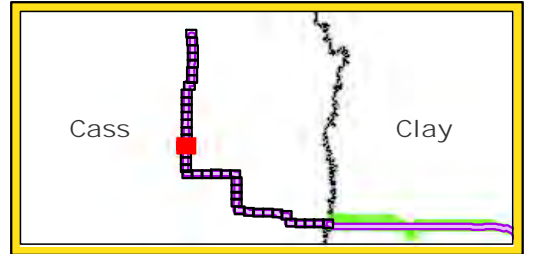

Legend

- Proposed Pole Location
- Proposed Alignment
- Proposed Right-of-Way
- Proposed Bison Switching Station Site
- Municipal Boundary
- Township Boundary
- Section Line
- Parcel Boundary
- Existing Substation

- Existing Transmission Line (kV)**
- 345
 - 250
 - 230
 - 115
 - 69



1:4,800

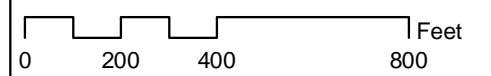

**Fargo to St. Cloud
345 kV Transmission
Line Project
Proposed Route**

DATE: 01/05/12 DRAWN BY: MLTEICHERT



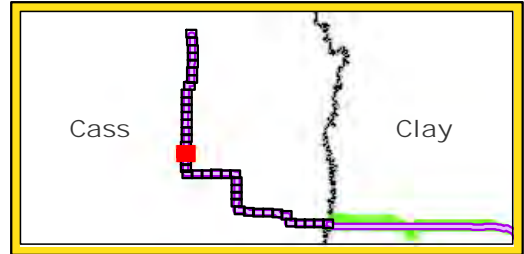

Legend

- Proposed Pole Location
- Proposed Alignment
- Proposed Right-of-Way
- Proposed Bison Switching Station Site
- Municipal Boundary
- Township Boundary
- Section Line
- Parcel Boundary
- Existing Substation

Existing Transmission Line (kV)

- 345
- 250
- 230
- 115
- 69



1:4,800

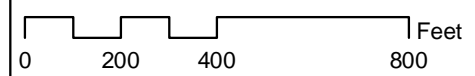

**Fargo to St. Cloud
345 kV Transmission
Line Project
Proposed Route**

DATE: 01/05/12 DRAWN BY: MLTEICHERT

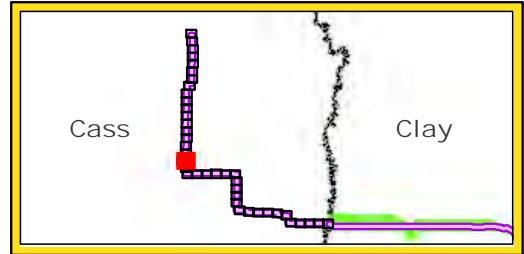

Legend

- Proposed Pole Location
- Proposed Alignment
- Proposed Right-of-Way
- Proposed Bison Switching Station Site
- Municipal Boundary
- Township Boundary
- Section Line
- Parcel Boundary
- Existing Substation

Existing Transmission Line (kV)

- 345
- 250
- 230
- 115
- 69



1:4,800

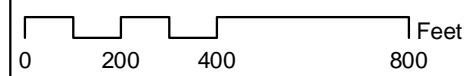

**Fargo to St. Cloud
345 kV Transmission
Line Project
Proposed Route**

DATE: 01/05/12 DRAWN BY: MLTEICHERT

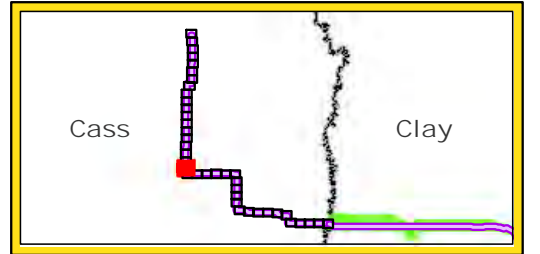

Legend

- Proposed Pole Location
- Proposed Alignment
- Proposed Right-of-Way
- Proposed Bison Switching Station Site
- Municipal Boundary
- Township Boundary
- Section Line
- Parcel Boundary
- Existing Substation

Existing Transmission Line (kV)

- 345
- 250
- 230
- 115
- 69



1:4,800

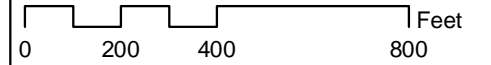

**Fargo to St. Cloud
345 kV Transmission
Line Project
Proposed Route**

DATE: 01/05/12 DRAWN BY: MLTEICHERT

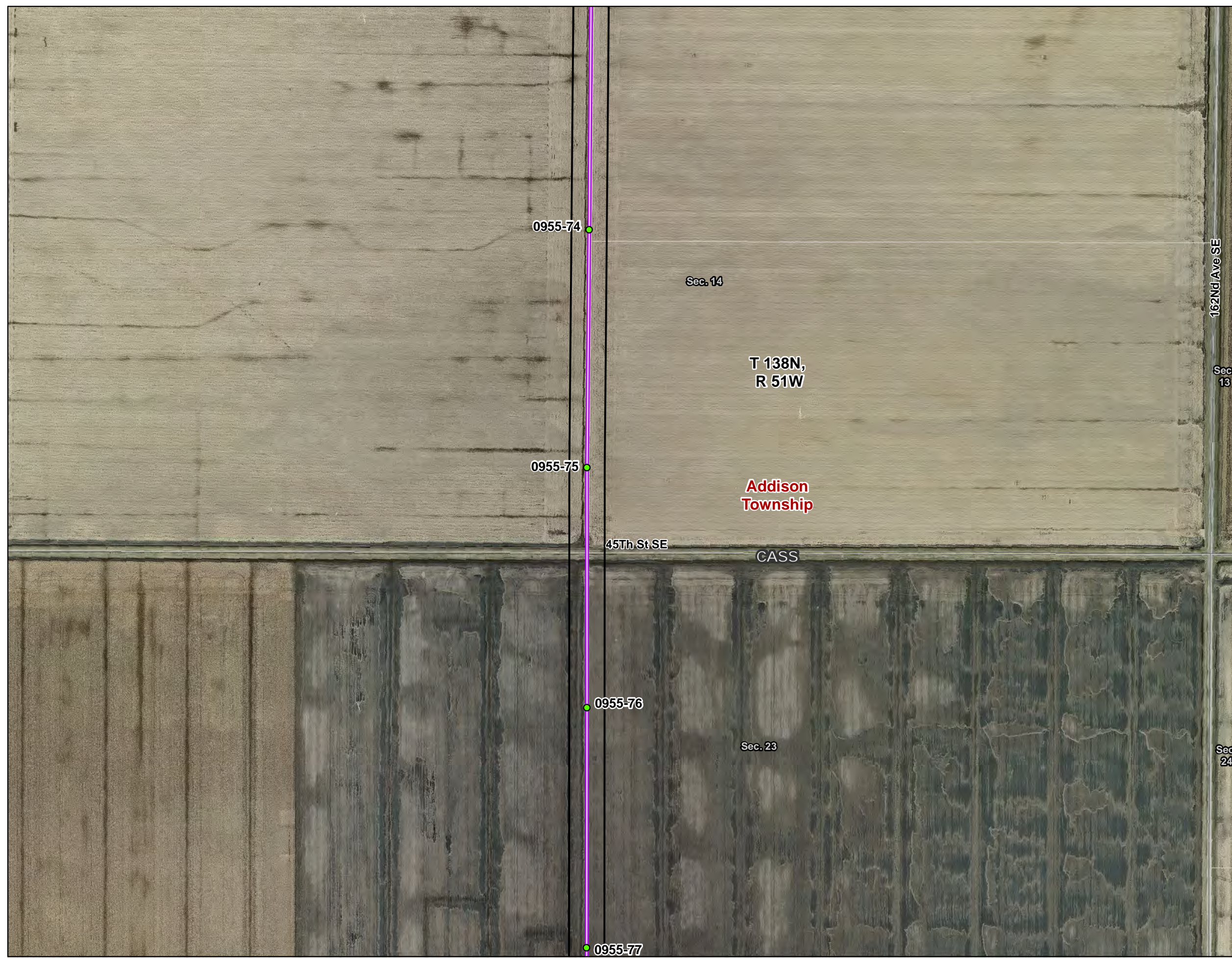

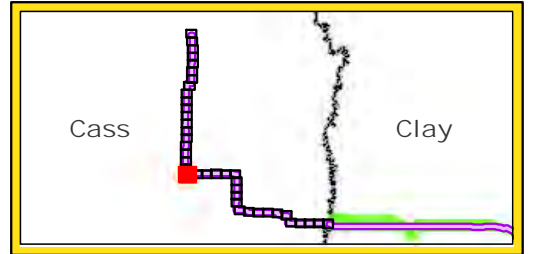

Legend

- Proposed Pole Location
- Proposed Alignment
- Proposed Right-of-Way
- Proposed Bison Switching Station Site
- Municipal Boundary
- Township Boundary
- Section Line
- Parcel Boundary
- Existing Substation

- Existing Transmission Line (kV)**
- 345
 - 250
 - 230
 - 115
 - 69



1:4,800

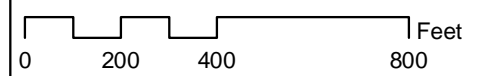

**Fargo to St. Cloud
345 kV Transmission
Line Project
Proposed Route**

DATE: 01/05/12 DRAWN BY: MLTEICHERT



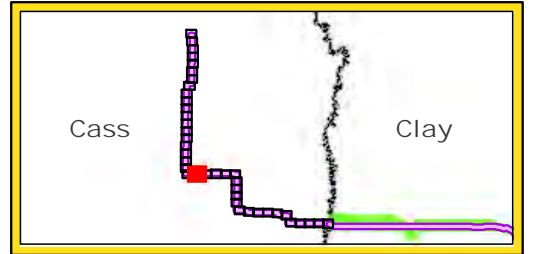

Legend

- Proposed Pole Location
- Proposed Alignment
- Proposed Right-of-Way
- Proposed Bison Switching Station Site
- Municipal Boundary
- Township Boundary
- Section Line
- Parcel Boundary
- Existing Substation

Existing Transmission Line (kV)

- 345
- 250
- 230
- 115
- 69



1:4,800

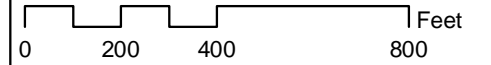

**Fargo to St. Cloud
345 kV Transmission
Line Project
Proposed Route**

DATE: 01/05/12 DRAWN BY: MLTEICHERT

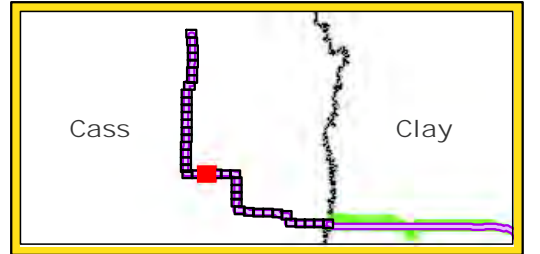

Legend

- Proposed Pole Location
- Proposed Alignment
- Proposed Right-of-Way
- Proposed Bison Switching Station Site
- Municipal Boundary
- Township Boundary
- Section Line
- Parcel Boundary
- Existing Substation

Existing Transmission Line (kV)

- 345
- 250
- 230
- 115
- 69

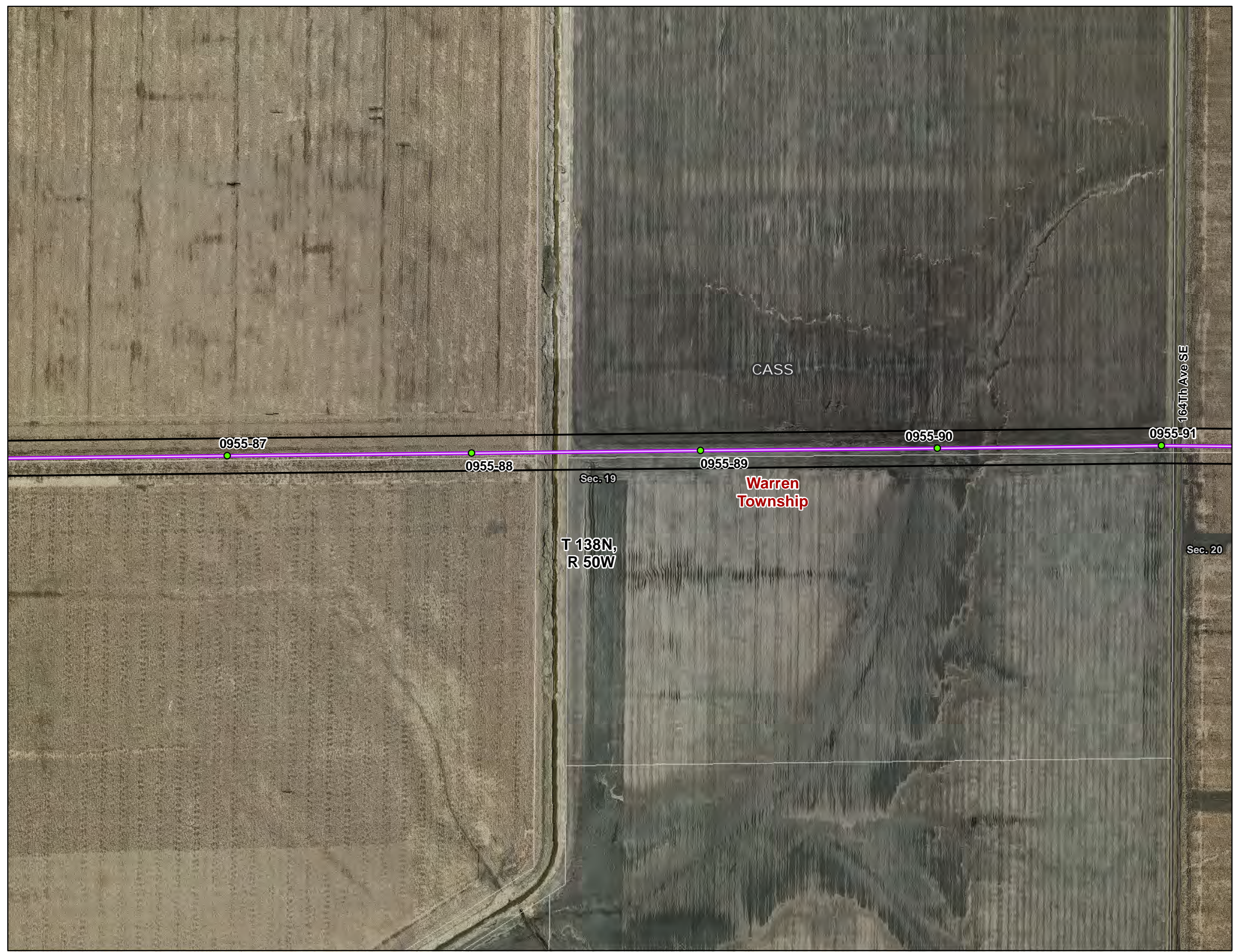

1:4,800

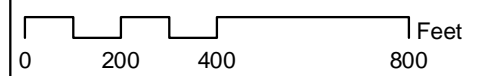

**Fargo to St. Cloud
345 kV Transmission
Line Project
Proposed Route**

DATE: 01/05/12 DRAWN BY: MLTEICHERT

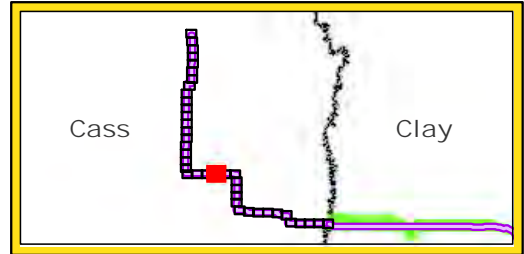

Legend

- Proposed Pole Location
- Proposed Alignment
- Proposed Right-of-Way
- Proposed Bison Switching Station Site
- Municipal Boundary
- Township Boundary
- Section Line
- Parcel Boundary
- Existing Substation

Existing Transmission Line (kV)

- 345
- 250
- 230
- 115
- 69



1:4,800

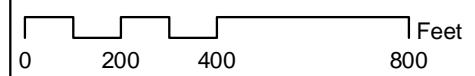

**Fargo to St. Cloud
345 kV Transmission
Line Project
Proposed Route**

DATE: 01/05/12 DRAWN BY: MLTEICHERT

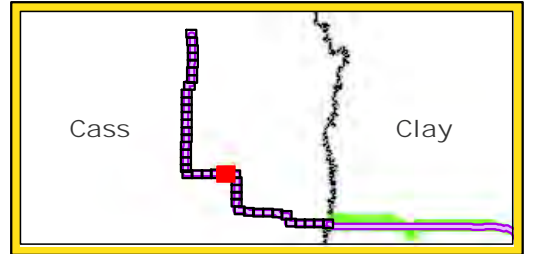

Legend

- Proposed Pole Location
- Proposed Alignment
- Proposed Right-of-Way
- Proposed Bison Switching Station Site
- Municipal Boundary
- Township Boundary
- Section Line
- Parcel Boundary
- Existing Substation

Existing Transmission Line (kV)

- 345
- 250
- 230
- 115
- 69



1:4,800

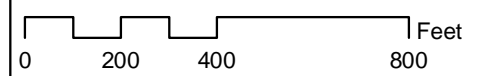

**Fargo to St. Cloud
345 kV Transmission
Line Project
Proposed Route**

DATE: 01/05/12 DRAWN BY: MLTEICHERT

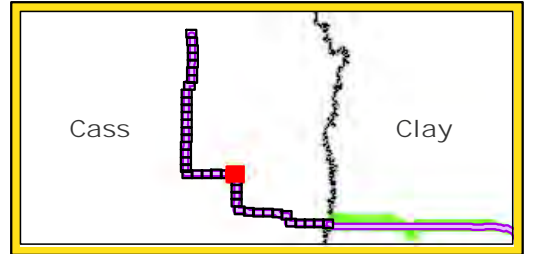

Legend

- Proposed Pole Location
- Proposed Alignment
- Proposed Right-of-Way
- Proposed Bison Switching Station Site
- Municipal Boundary
- Township Boundary
- Section Line
- Parcel Boundary
- Existing Substation

Existing Transmission Line (kV)

- 345
- 250
- 230
- 115
- 69



1:4,800

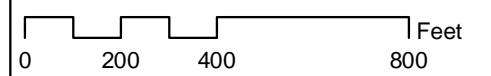

**Fargo to St. Cloud
345 kV Transmission
Line Project
Proposed Route**

DATE: 01/05/12 DRAWN BY: MLTEICHERT



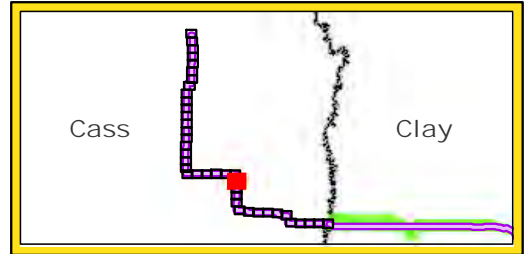
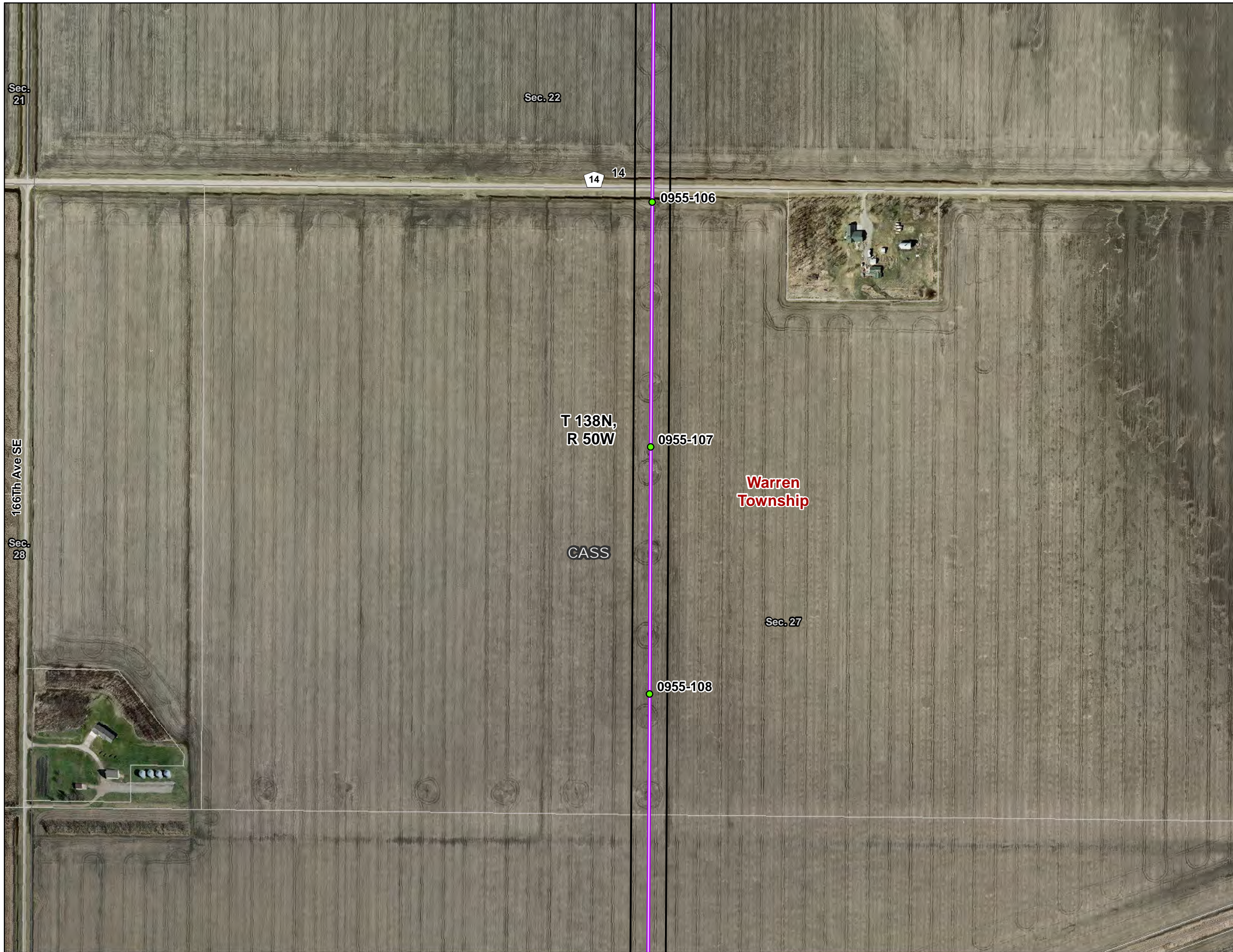

Legend

- Proposed Pole Location
- Proposed Alignment
- Proposed Right-of-Way
- Proposed Bison Switching Station Site
- Municipal Boundary
- Township Boundary
- Section Line
- Parcel Boundary
- Existing Substation

Existing Transmission Line (kV)

- 345
- 250
- 230
- 115
- 69



1:4,800

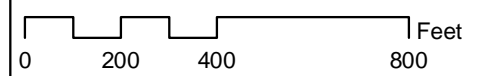

**Fargo to St. Cloud
345 kV Transmission
Line Project
Proposed Route**

DATE: 01/05/12 DRAWN BY: MLTEICHERT

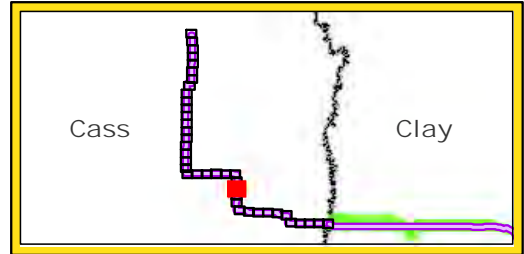

Legend

- Proposed Pole Location
- Proposed Alignment
- Proposed Right-of-Way
- Proposed Bison Switching Station Site
- Municipal Boundary
- Township Boundary
- Section Line
- Parcel Boundary
- Existing Substation

Existing Transmission Line (kV)

- 345
- 250
- 230
- 115
- 69



1:4,800

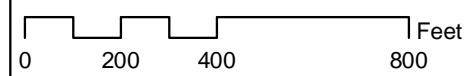

**Fargo to St. Cloud
345 kV Transmission
Line Project
Proposed Route**

DATE: 01/05/12 DRAWN BY: MLTEICHERT

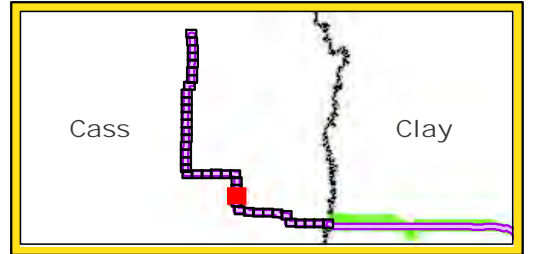

Legend

- Proposed Pole Location
- Proposed Alignment
- Proposed Right-of-Way
- Proposed Bison Switching Station Site
- Municipal Boundary
- Township Boundary
- Section Line
- Parcel Boundary
- Existing Substation

Existing Transmission Line (kV)

- 345
- 250
- 230
- 115
- 69



1:4,800

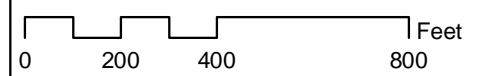

**Fargo to St. Cloud
345 kV Transmission
Line Project
Proposed Route**

DATE: 01/05/12 DRAWN BY: MLTEICHERT



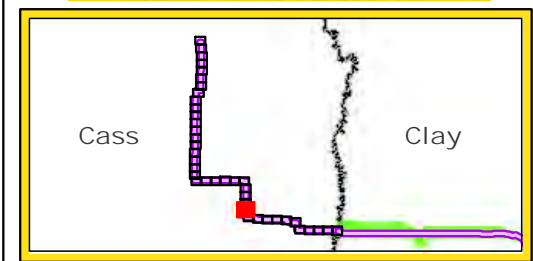
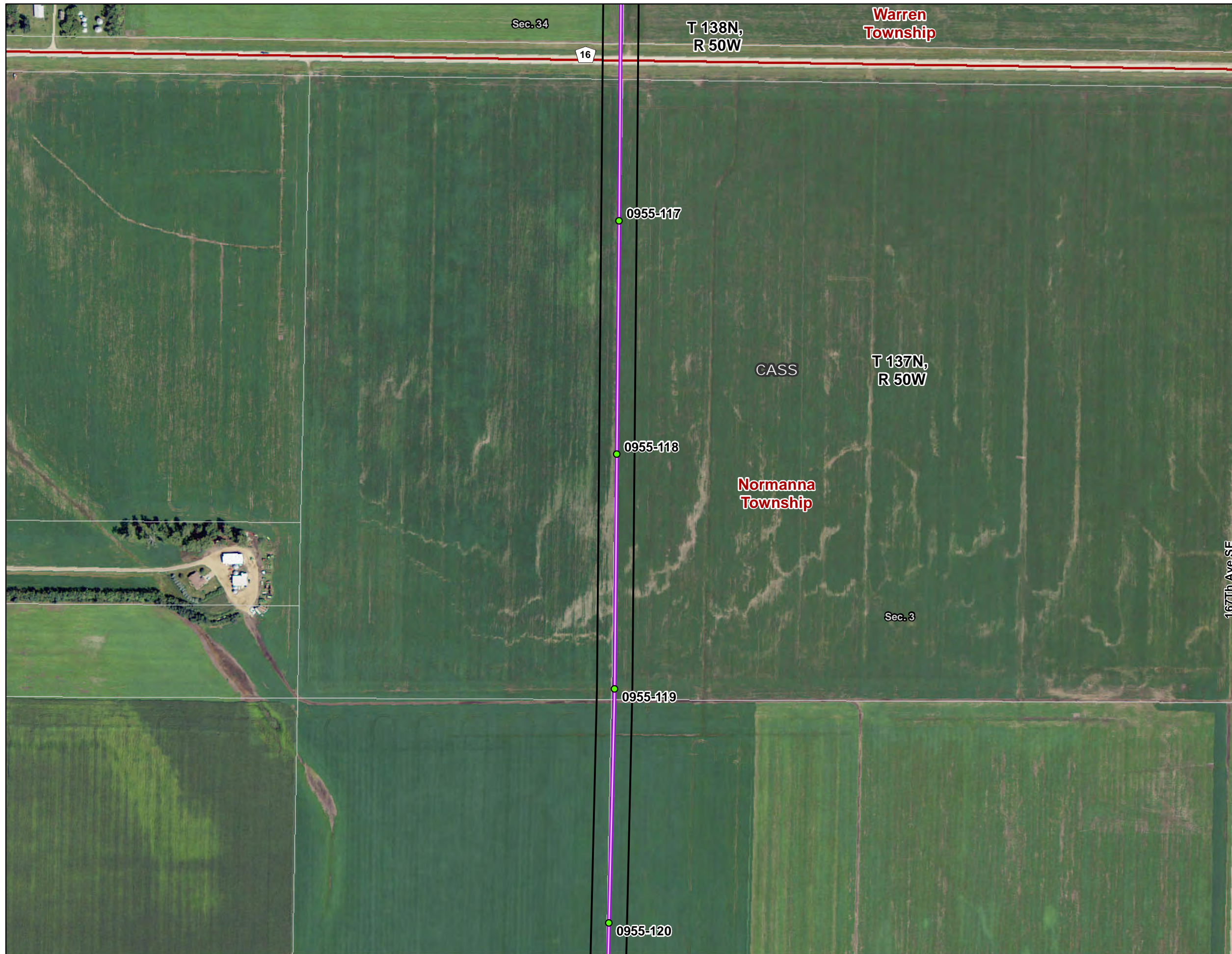

Legend

- Proposed Pole Location
- Proposed Alignment
- Proposed Right-of-Way
- Proposed Bison Switching Station Site
- Municipal Boundary
- Township Boundary
- Section Line
- Parcel Boundary
- Existing Substation

Existing Transmission Line (kV)

- 345
- 250
- 230
- 115
- 69



1:4,800

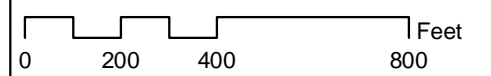

**Fargo to St. Cloud
345 kV Transmission
Line Project
Proposed Route**

DATE: 01/05/12 DRAWN BY: MLTEICHERT

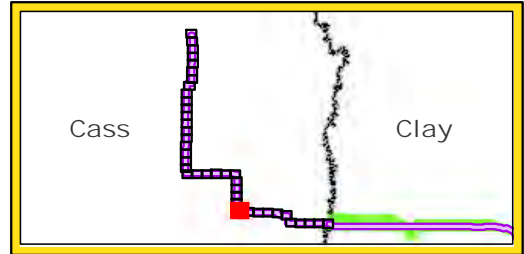

Legend

- Proposed Pole Location
- Proposed Alignment
- Proposed Right-of-Way
- Proposed Bison Switching Station Site
- Municipal Boundary
- Township Boundary
- Section Line
- Parcel Boundary
- Existing Substation

Existing Transmission Line (kV)

- 345
- 250
- 230
- 115
- 69



1:4,800

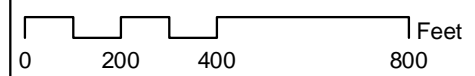

**Fargo to St. Cloud
345 kV Transmission
Line Project
Proposed Route**

DATE: 01/05/12 DRAWN BY: MLTEICHERT

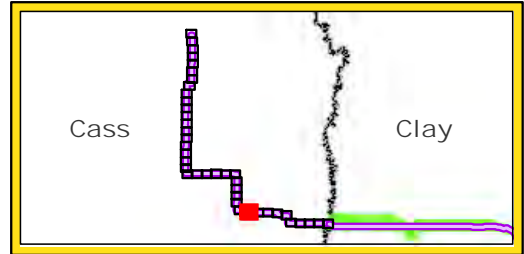

Legend

- Proposed Pole Location
- Proposed Alignment
- Proposed Right-of-Way
- Proposed Bison Switching Station Site
- Municipal Boundary
- Township Boundary
- Section Line
- Parcel Boundary
- Existing Substation

Existing Transmission Line (kV)

- 345
- 250
- 230
- 115
- 69



1:4,800

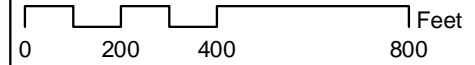

**Fargo to St. Cloud
345 kV Transmission
Line Project
Proposed Route**

DATE: 01/05/12 DRAWN BY: MLTEICHERT

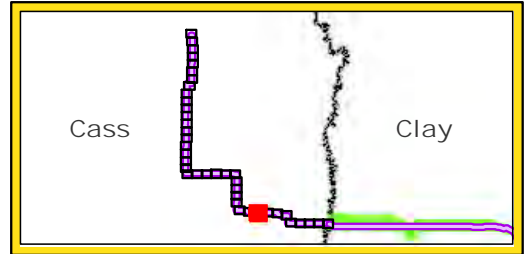

Legend

- Proposed Pole Location
- Proposed Alignment
- Proposed Right-of-Way
- Proposed Bison Switching Station Site
- Municipal Boundary
- Township Boundary
- Section Line
- Parcel Boundary
- Existing Substation

Existing Transmission Line (kV)

- 345
- 250
- 230
- 115
- 69



1:4,800

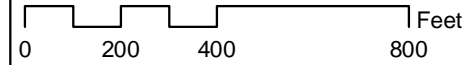

**Fargo to St. Cloud
345 kV Transmission
Line Project
Proposed Route**

DATE: 01/05/12 DRAWN BY: MLTEICHERT

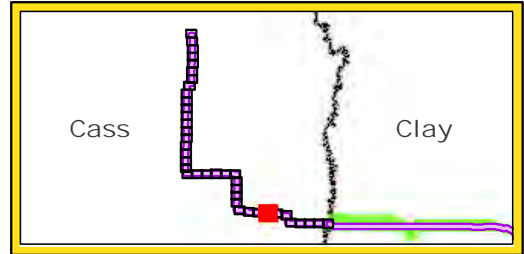

- Legend**
- Proposed Pole Location
 - Proposed Alignment
 - Proposed Right-of-Way
 - Proposed Bison Switching Station Site
 - Municipal Boundary
 - Township Boundary
 - Section Line
 - Parcel Boundary
 - Existing Substation

- Existing Transmission Line (kV)**
- 345
 - 250
 - 230
 - 115
 - 69

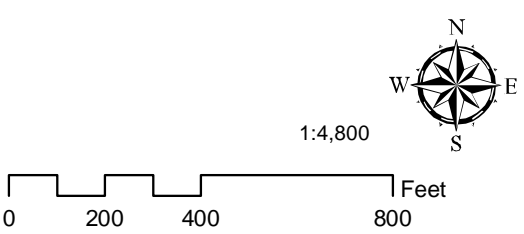

**Fargo to St. Cloud
345 kV Transmission
Line Project
Proposed Route**

DATE: 01/05/12 DRAWN BY: MLTEICHERT

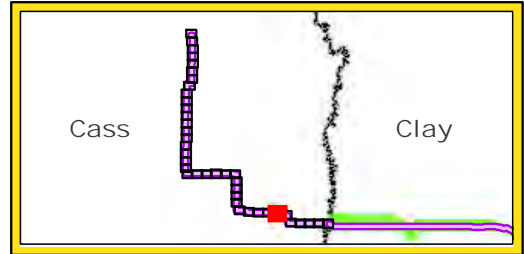

- Legend**
- Proposed Pole Location
 - Proposed Alignment
 - Proposed Right-of-Way
 - Proposed Bison Switching Station Site
 - Municipal Boundary
 - Township Boundary
 - Section Line
 - Parcel Boundary
 - Existing Substation

- Existing Transmission Line (kV)**
- 345
 - 250
 - 230
 - 115
 - 69

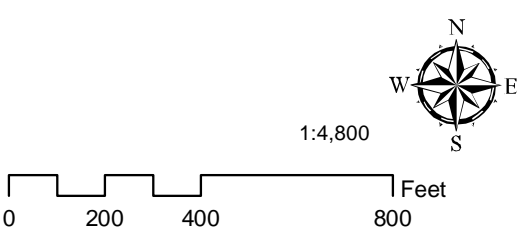

**Fargo to St. Cloud
345 kV Transmission
Line Project
Proposed Route**

DATE: 01/05/12 DRAWN BY: MLTEICHERT

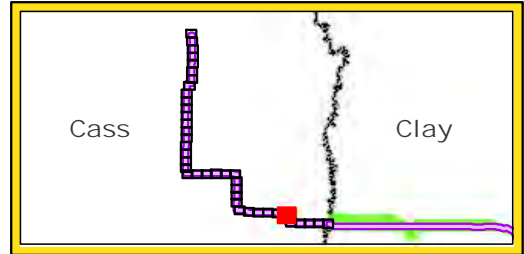
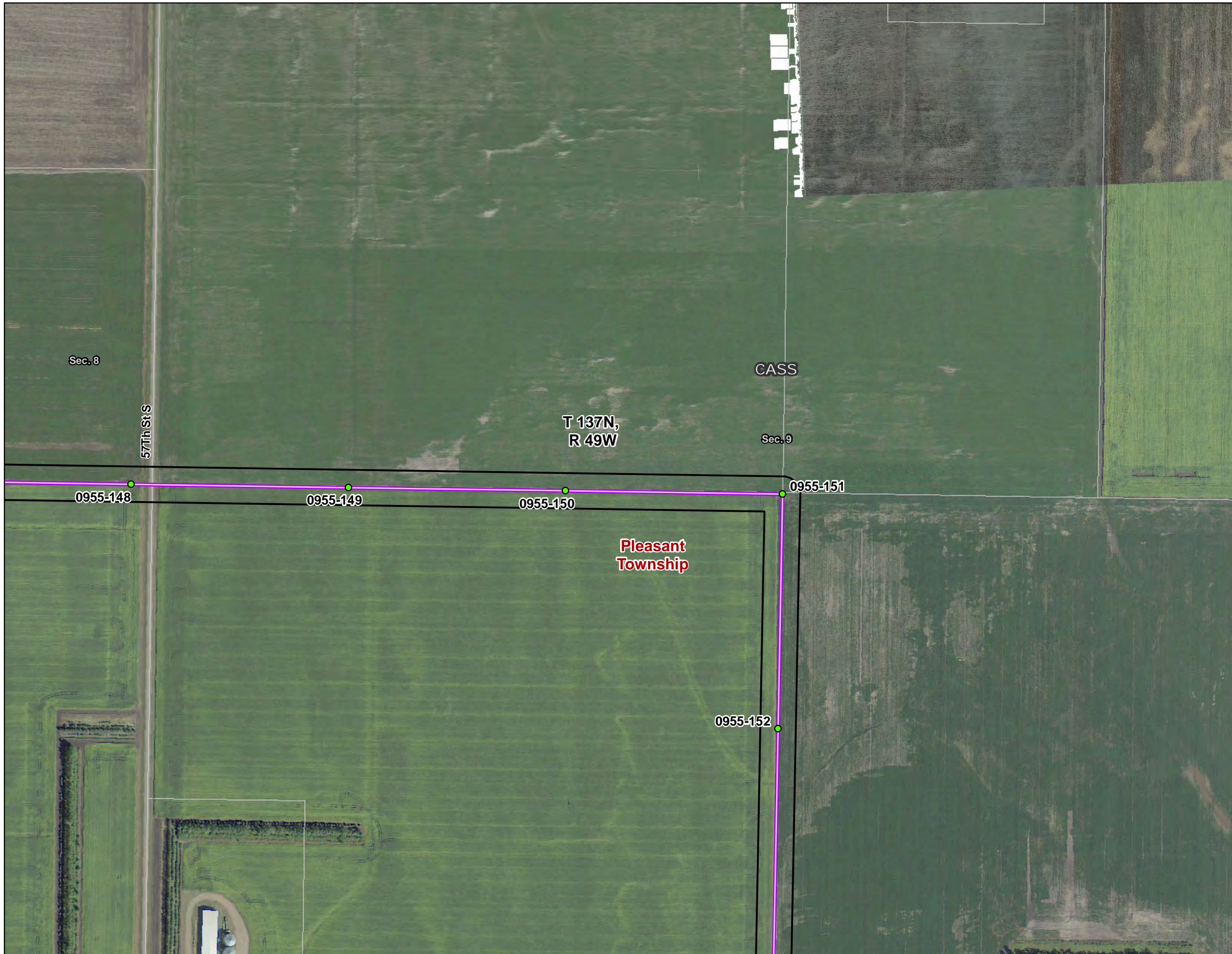

Legend

- Proposed Pole Location
- Proposed Alignment
- Proposed Right-of-Way
- Proposed Bison Switching Station Site
- Municipal Boundary
- Township Boundary
- Section Line
- Parcel Boundary
- Existing Substation

Existing Transmission Line (kV)

- 345
- 250
- 230
- 115
- 69



1:4,800

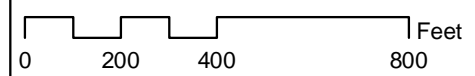

**Fargo to St. Cloud
345 kV Transmission
Line Project
Proposed Route**

DATE: 01/05/12 DRAWN BY: MLTEICHERT

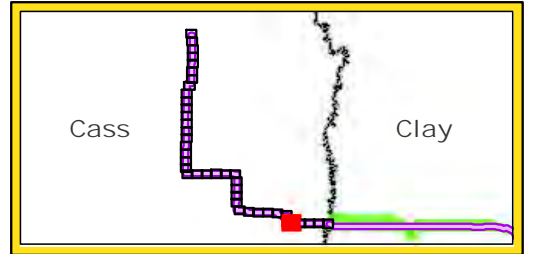

Legend

- Proposed Pole Location
- Proposed Alignment
- Proposed Right-of-Way
- Proposed Bison Switching Station Site
- Municipal Boundary
- Township Boundary
- Section Line
- Parcel Boundary
- Existing Substation

- Existing Transmission Line (kV)**
- 345
 - 250
 - 230
 - 115
 - 69



1:4,800

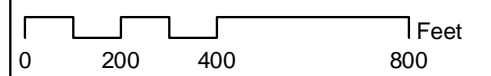

**Fargo to St. Cloud
345 kV Transmission
Line Project
Proposed Route**

DATE: 01/05/12 DRAWN BY: MLTEICHERT

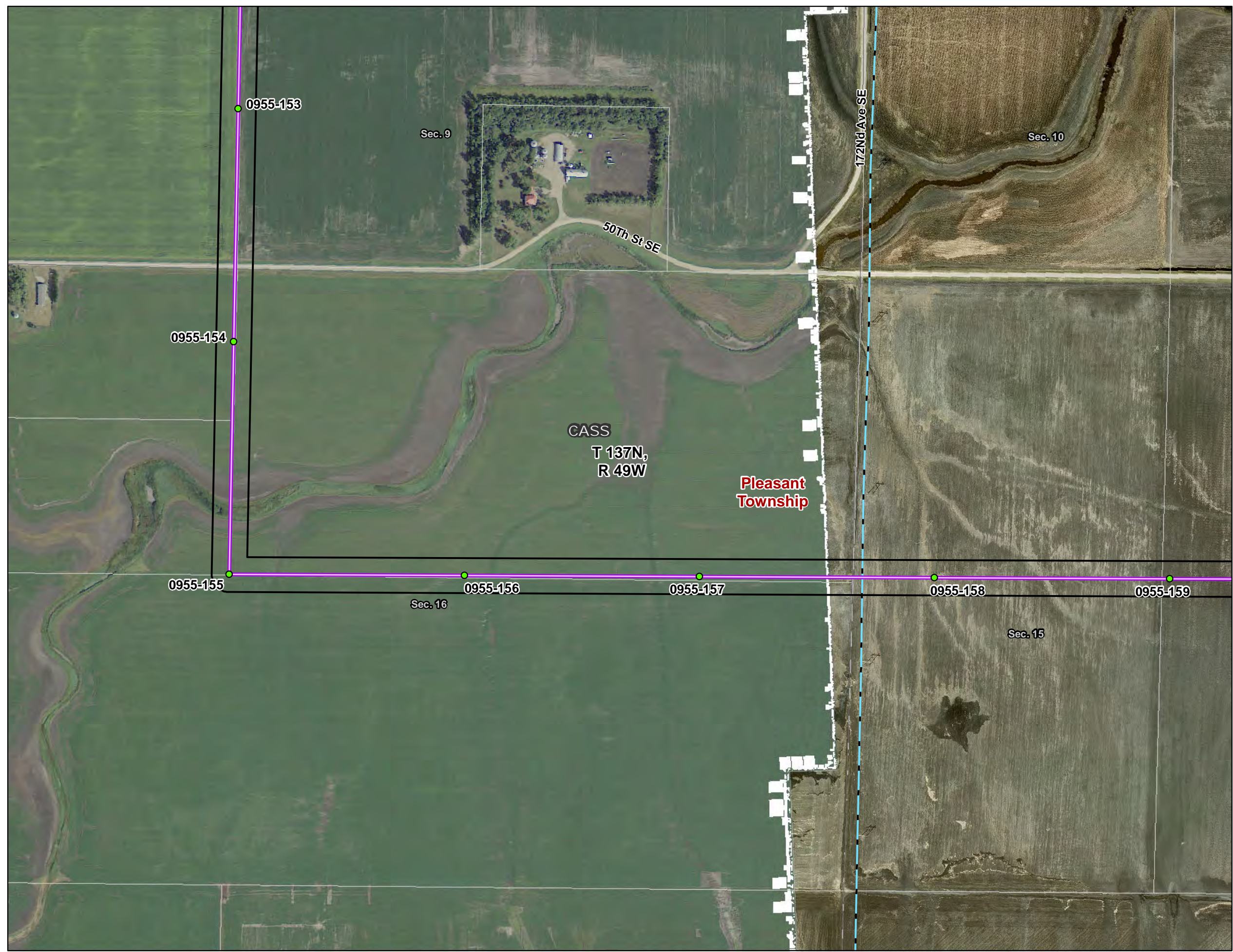

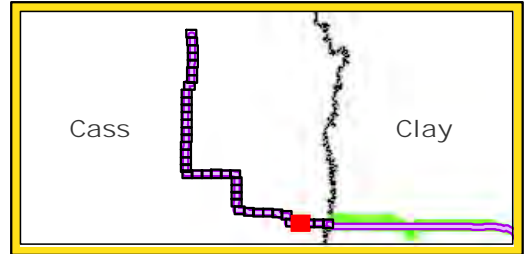

Legend

- Proposed Pole Location
- Proposed Alignment
- Proposed Right-of-Way
- Proposed Bison Switching Station Site
- Municipal Boundary
- Township Boundary
- Section Line
- Parcel Boundary
- Existing Substation

- Existing Transmission Line (kV)**
- 345
 - 250
 - 230
 - 115
 - 69

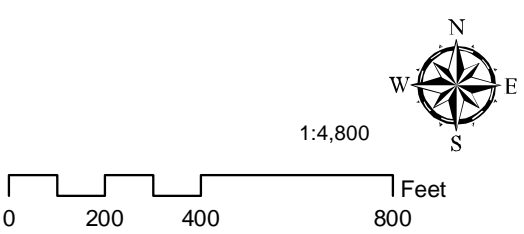

**Fargo to St. Cloud
345 kV Transmission
Line Project
Proposed Route**

DATE: 01/05/12 DRAWN BY: MLTEICHERT

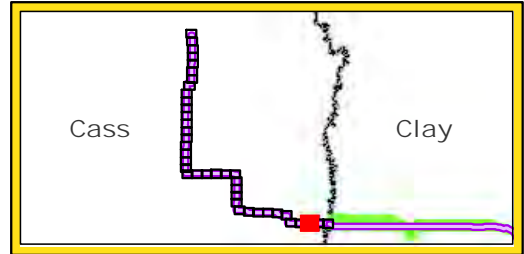
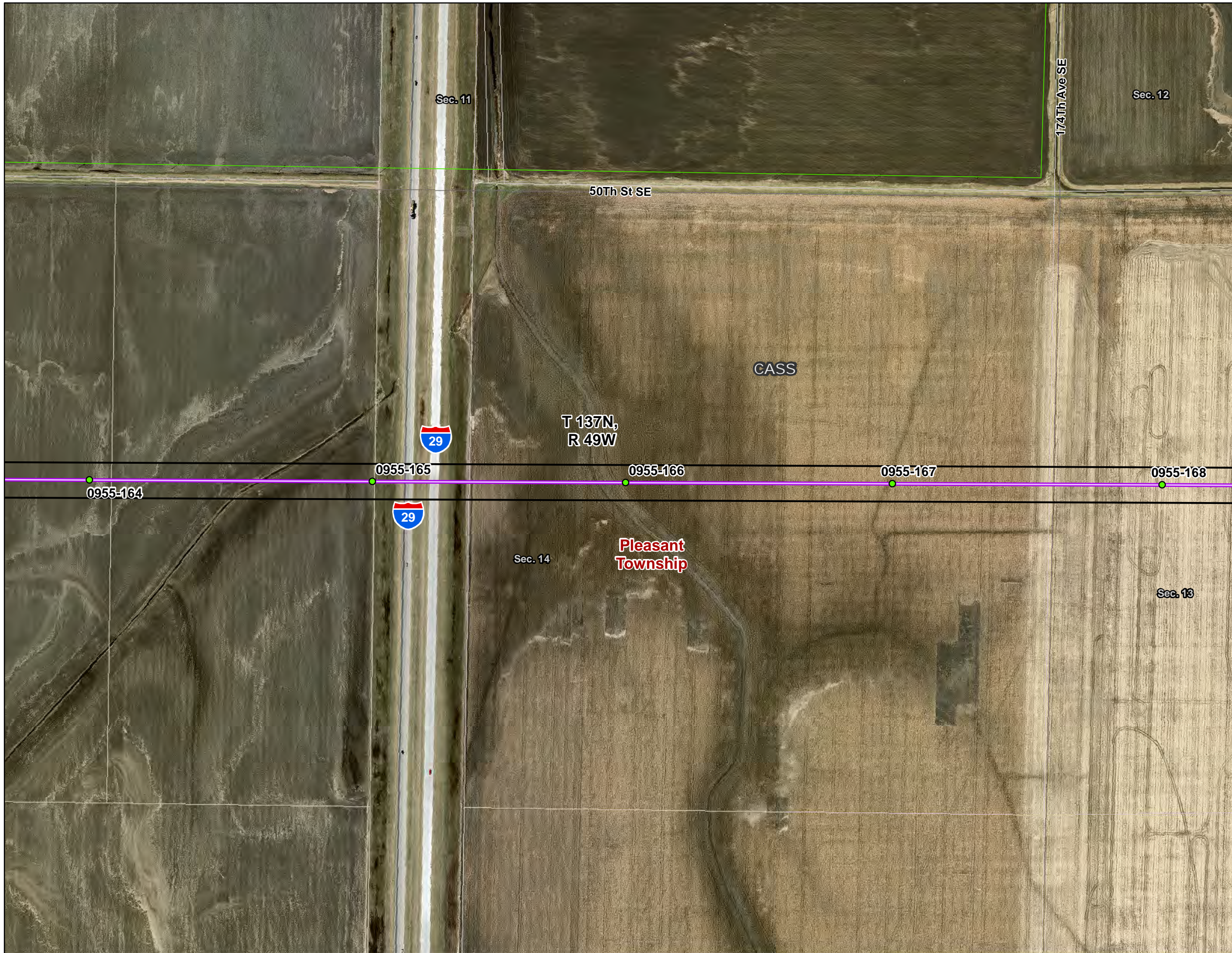

Legend

- Proposed Pole Location
- Proposed Alignment
- Proposed Right-of-Way
- Proposed Bison Switching Station Site
- Municipal Boundary
- Township Boundary
- Section Line
- Parcel Boundary
- Existing Substation

Existing Transmission Line (kV)

- 345
- 250
- 230
- 115
- 69



1:4,800

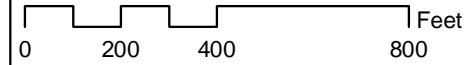

**Fargo to St. Cloud
345 kV Transmission
Line Project
Proposed Route**

DATE: 01/05/12 DRAWN BY: MLTEICHERT

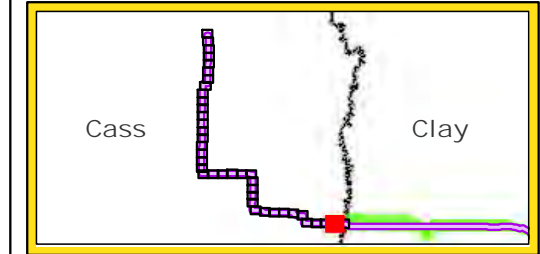
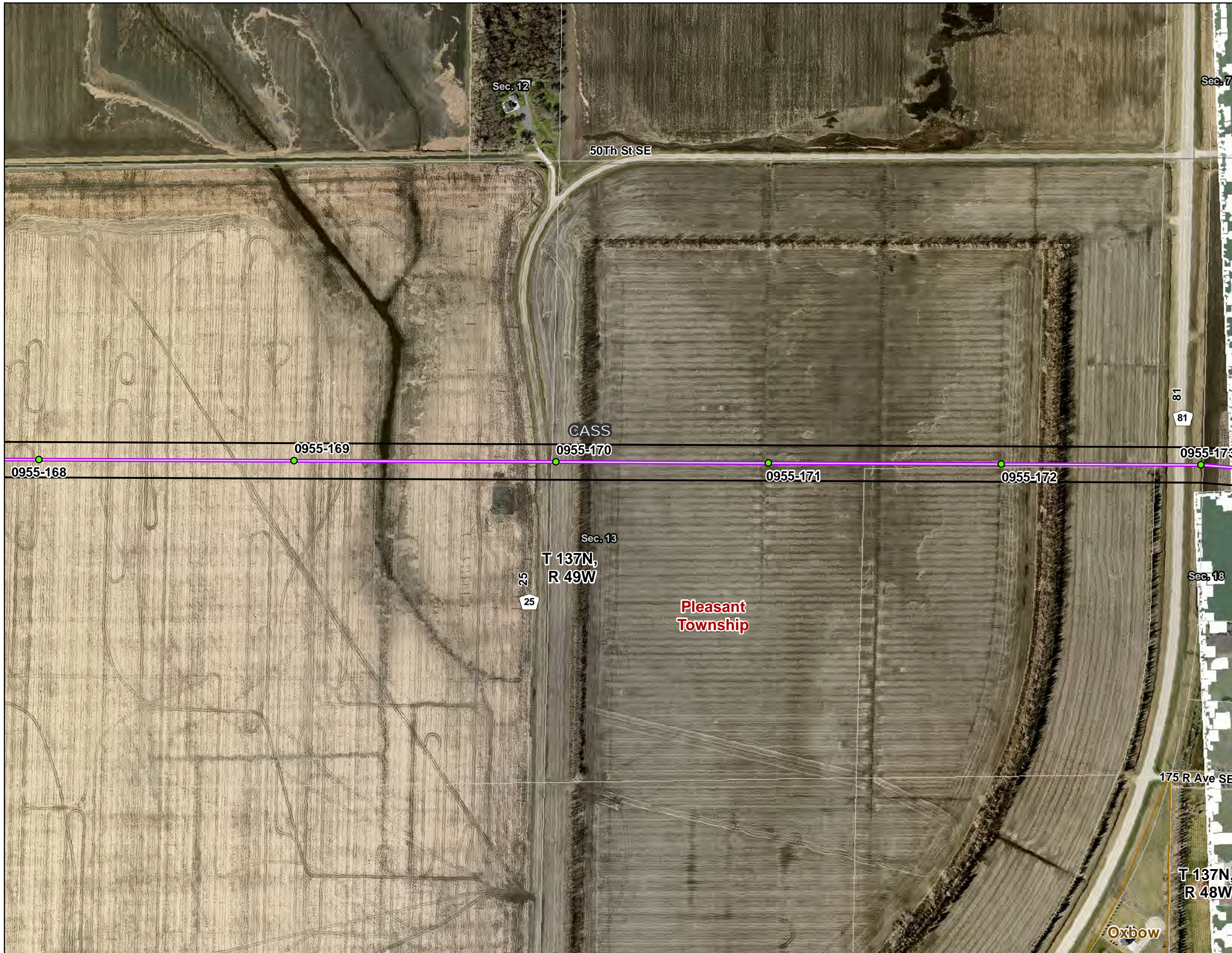

Legend

- Proposed Pole Location
- Proposed Alignment
- Proposed Right-of-Way
- Proposed Bison Switching Station Site
- Municipal Boundary
- Township Boundary
- Section Line
- Parcel Boundary
- Existing Substation

Existing Transmission Line (kV)

- 345
- 250
- 230
- 115
- 69



1:4,800

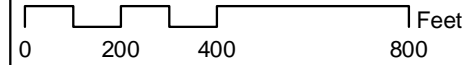

**Fargo to St. Cloud
345 kV Transmission
Line Project
Proposed Route**

DATE: 01/05/12 DRAWN BY: MLTEICHERT

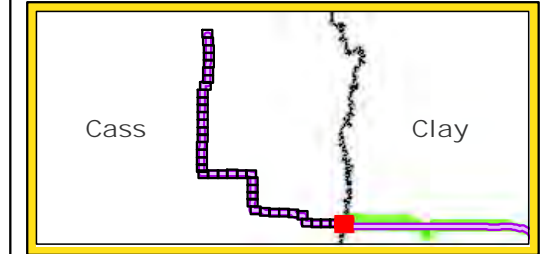

Legend

- Proposed Pole Location
- Proposed Alignment
- Proposed Right-of-Way
- Proposed Bison Switching Station Site
- Municipal Boundary
- Township Boundary
- Section Line
- Parcel Boundary
- Existing Substation

Existing Transmission Line (kV)

- 345
- 250
- 230
- 115
- 69



1:4,800

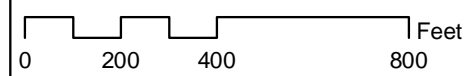

**Fargo to St. Cloud
345 kV Transmission
Line Project
Proposed Route**

DATE: 01/05/12 DRAWN BY: MLTEICHERT