

**PROPOSED PLACEMENT OF STRUCTURES FOR FARGO PROJECT AND
LOCATION OF BISON SUBSTATION**

66 **PU-07-759** Filed: 1/30/2012 Pages: 42
Exhibit 2

Northern States Power Company

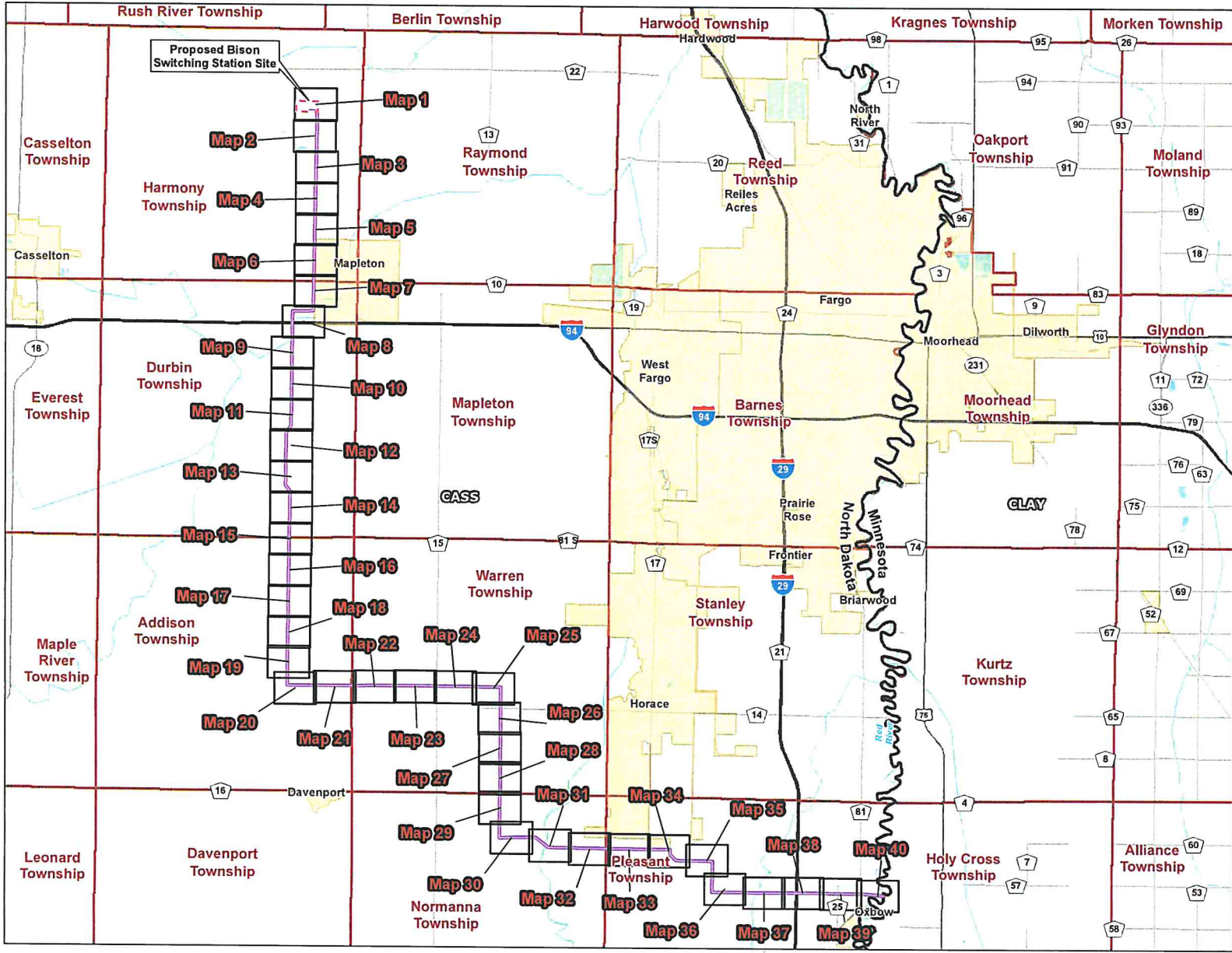



CapX2020
 Delivering electricity you can rely on

- Legend**
- Proposed Alignment
 - Map Extent
 - Proposed Bison Switching Station Site
 - Municipal Boundary
 - Township Boundary
 - County Boundary
 - Lake
 - River

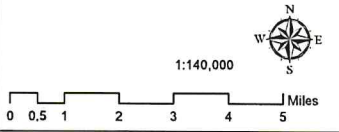

**Fargo to St. Cloud 345kV
 Transmission Line Project
 Proposed Route**

DRAWN BY: MLTEICHERT DATE: 01/09/12



Legend

- Proposed Pole Location
- Proposed Alignment
- Proposed Right-of-Way
- Proposed Bison Switching Station Site
- Municipal Boundary
- Township Boundary
- Section Line
- Parcel Boundary
- Existing Substation

Existing Transmission Line (kV)

- 345
- 250
- 230
- 115
- 69

1:4,800
0 200 400 800 Feet

**Fargo to St. Cloud
345 kV Transmission
Line Project
Proposed Route**

DATE: 01/05/12	DRAWN BY: MLTEICHERT
1	



CapX2020
Delivering electricity you can rely on

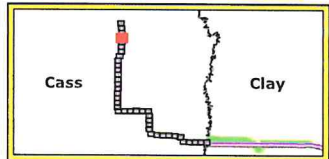

Legend

- Proposed Pole Location
 - ~ Proposed Alignment
 - ~ Proposed Right-of-Way
 - Proposed Bison Switching Station Site
 - Municipal Boundary
 - Township Boundary
 - Section Line
 - Parcel Boundary
 - Existing Substation
- Existing Transmission Line (kV)**
- ~ 345
 - ~ 250
 - ~ 230
 - ~ 115
 - ~ 69

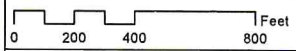

**Fargo to St. Cloud
345 kV Transmission
Line Project
Proposed Route**

DATE: 01/05/12	DRAWN BY: MLTEICHERT
4	



Legend

- Proposed Pole Location
- Proposed Alignment
- Proposed Right-of-Way
- Proposed Bison Switching Station Site
- Municipal Boundary
- Township Boundary
- Section Line
- Parcel Boundary
- Existing Substation

Existing Transmission Line (kV)

- 345
- 250
- 230
- 115
- 69

**Fargo to St. Cloud
345 kV Transmission
Line Project
Proposed Route**

DATE: 01/05/12	DRAWN BY: MLTEICHERT
5	

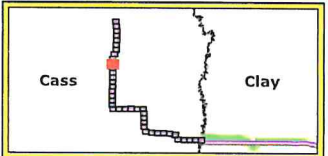
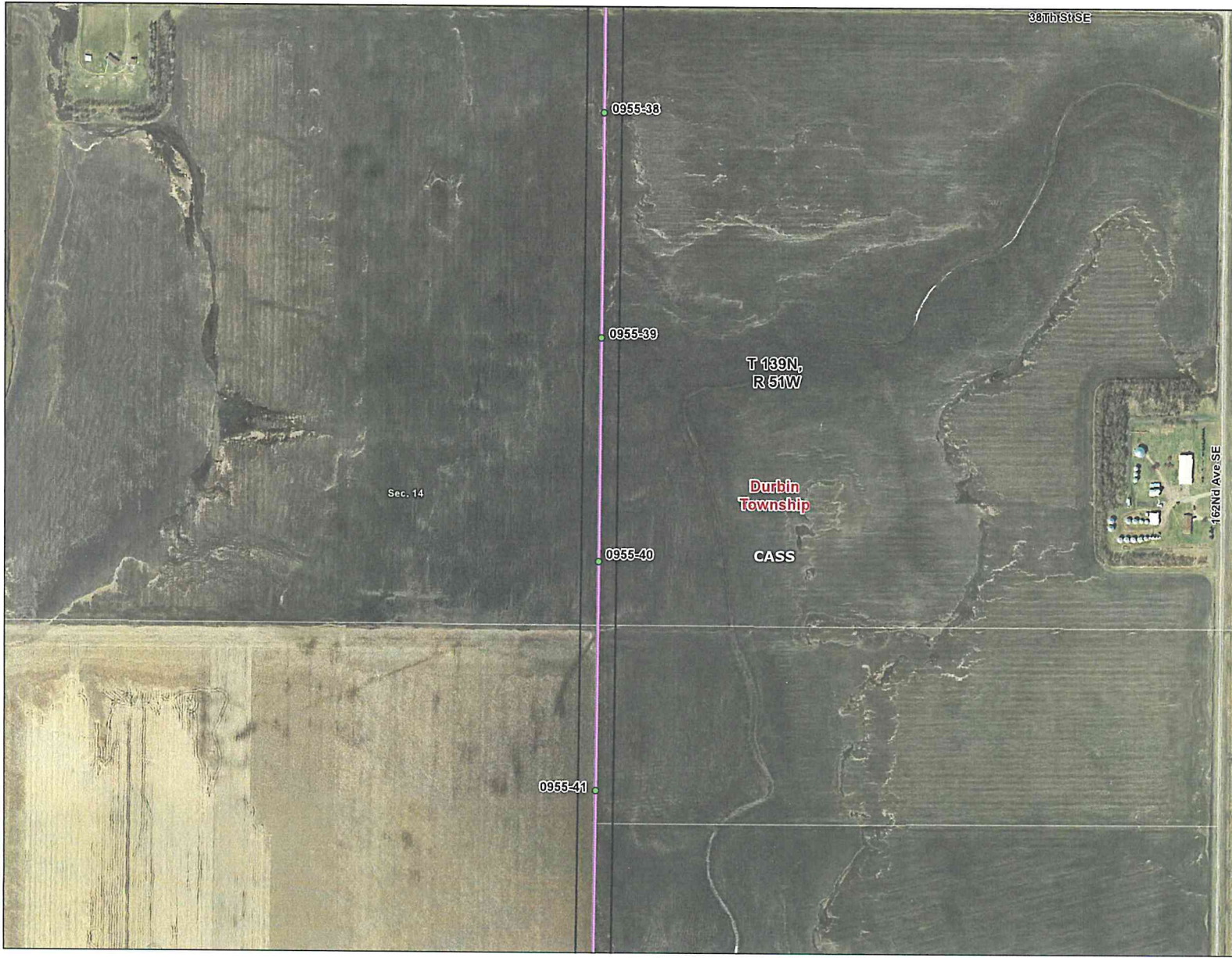

Legend

- Proposed Pole Location
 - Proposed Alignment
 - Proposed Right-of-Way
 - Proposed Bison Switching Station Site
 - Municipal Boundary
 - Township Boundary
 - Section Line
 - Parcel Boundary
 - Existing Substation
- Existing Transmission Line (kV)**
- 345
 - 250
 - 230
 - 115
 - 69



1:4,800

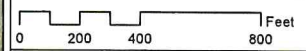

**Fargo to St. Cloud
345 kV Transmission
Line Project
Proposed Route**

DATE: 01/05/12 DRAWN BY: MLTEICHERT



CapX2020
Delivering electricity you can rely on

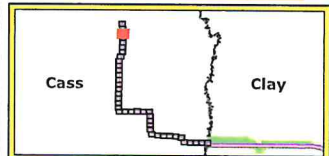

Legend

- Proposed Pole Location
 - Proposed Alignment
 - Proposed Right-of-Way
 - Proposed Bison Switching Station Site
 - Municipal Boundary
 - Township Boundary
 - Section Line
 - Parcel Boundary
 - Existing Substation
- Existing Transmission Line (kV)**
- 345
 - 250
 - 230
 - 115
 - 69

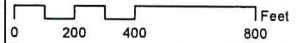

**Fargo to St. Cloud
345 kV Transmission
Line Project
Proposed Route**

DATE: 01/05/12	DRAWN BY: MLTEICHERT
3	

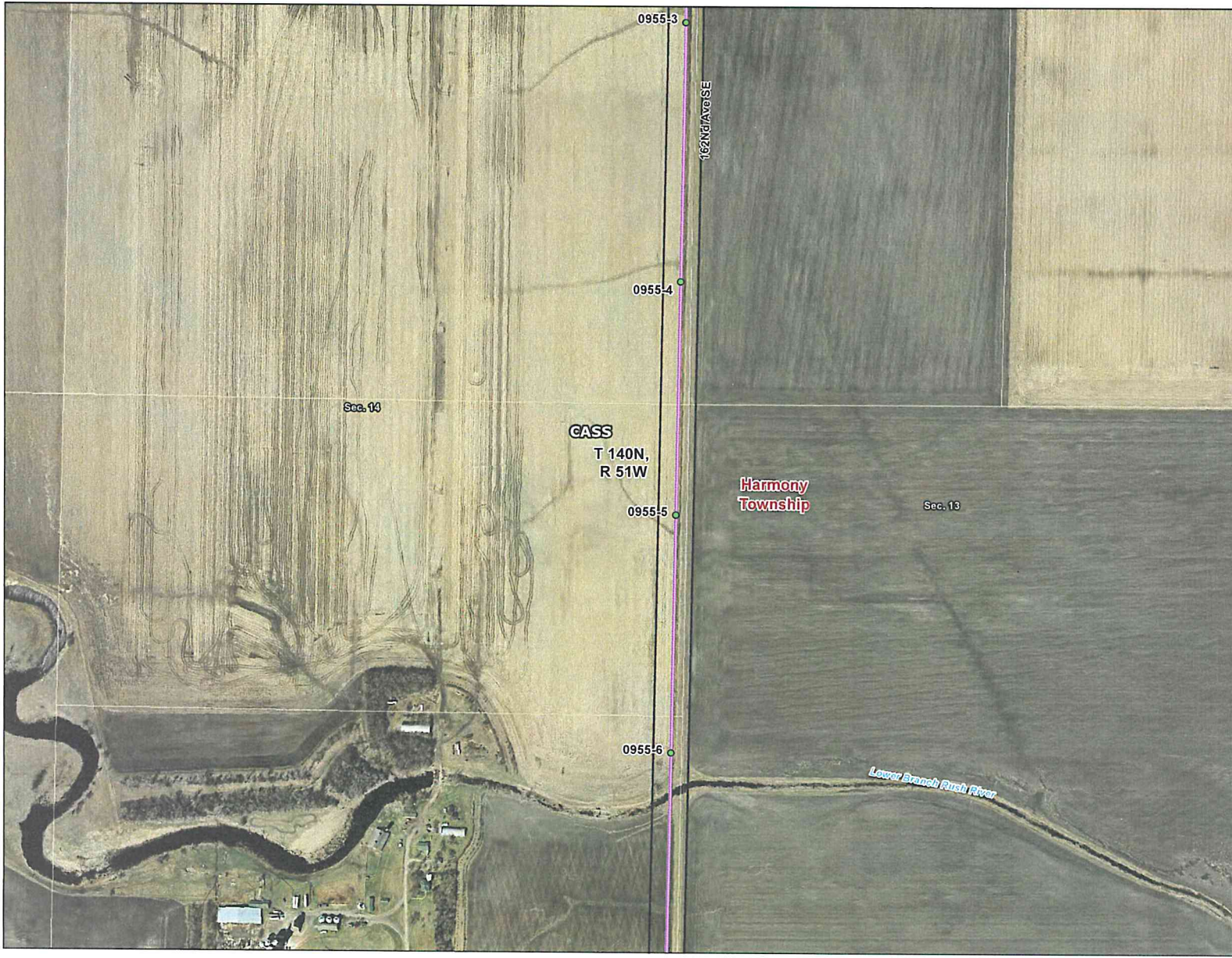

Legend

- Proposed Pole Location
- Proposed Alignment
- Proposed Right-of-Way
- Proposed Bison Switching Station Site
- Municipal Boundary
- Township Boundary
- Section Line
- Parcel Boundary
- Existing Substation

Existing Transmission Line (kV)

- 345
- 250
- 230
- 115
- 69

1:4,800

0 200 400 800 Feet

**Fargo to St. Cloud
345 kV Transmission
Line Project
Proposed Route**

DATE: 01/05/12	DRAWN BY: MLTEICHERT
2	

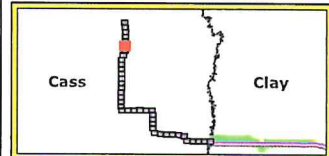

Legend

- Proposed Pole Location
 - ~ Proposed Alignment
 - ~ Proposed Right-of-Way
 - Proposed Bison Switching Station Site
 - Municipal Boundary
 - Township Boundary
 - Section Line
 - Parcel Boundary
 - Existing Substation
- Existing Transmission Line (kV)**
- ~ 345
 - ~ 250
 - ~ 230
 - ~ 115
 - ~ 69

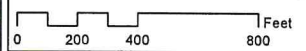
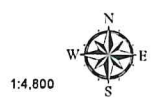

**Fargo to St. Cloud
345 kV Transmission
Line Project
Proposed Route**

DATE: 01/05/12	DRAWN BY: MLTEICHERT
6	

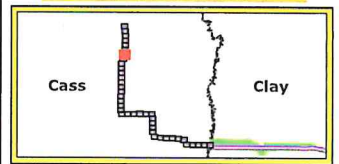

Legend

- Proposed Pole Location
- ~ Proposed Alignment
- ~ Proposed Right-of-Way
- Proposed Bison Switching Station Site
- Municipal Boundary
- Township Boundary
- Section Line
- Parcel Boundary
- Existing Substation

- Existing Transmission Line (kV)**
- 345
 - 250
 - 230
 - 115
 - 69

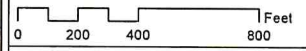

**Fargo to St. Cloud
345 kV Transmission
Line Project
Proposed Route**

DATE: 01/05/12 DRAWN BY: MLTEICHERT

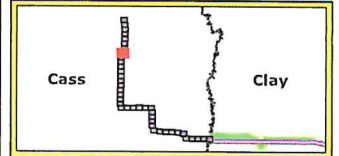
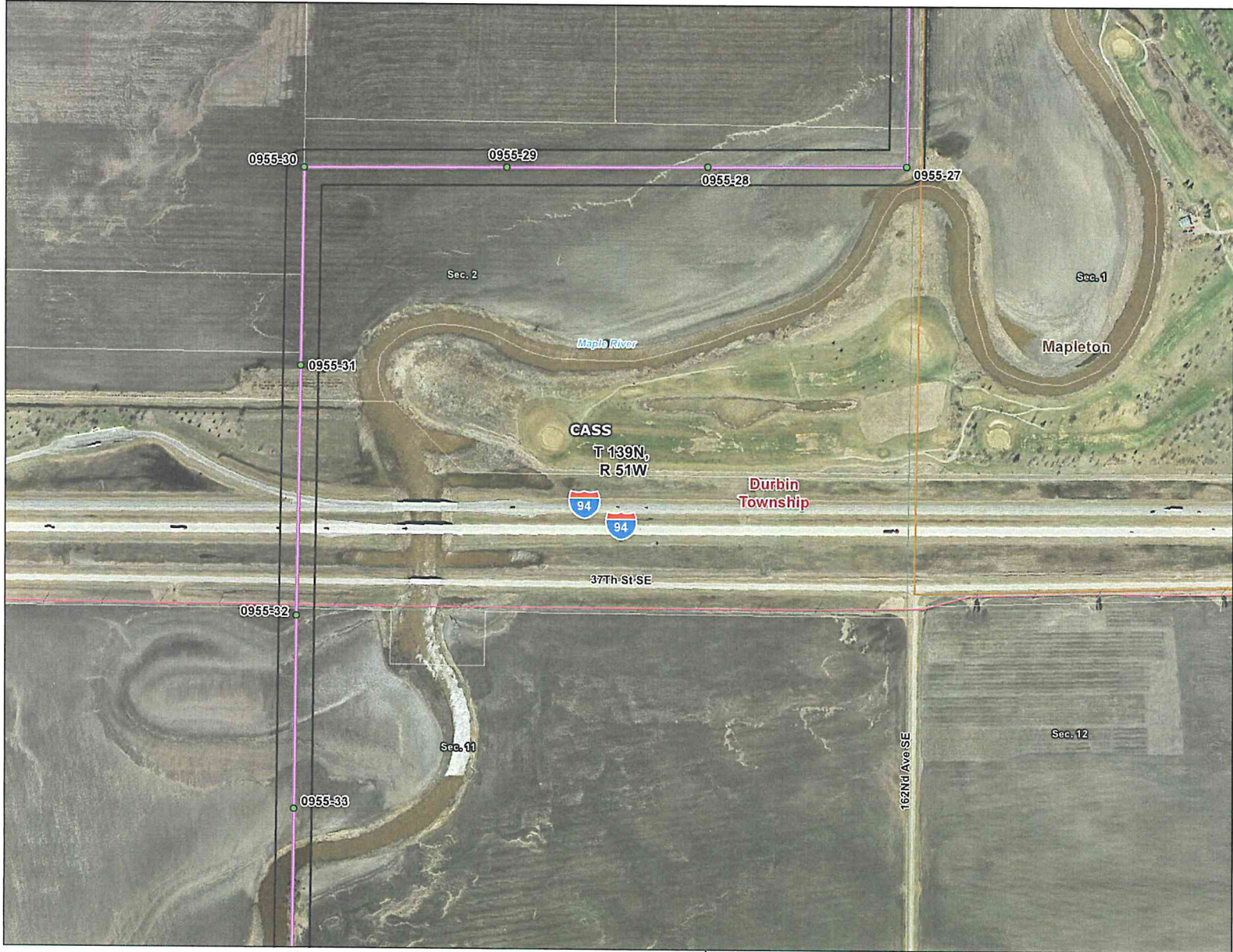

Legend

- Proposed Pole Location
 - Proposed Alignment
 - Proposed Right-of-Way
 - Proposed Bison Switching Station Site
 - Municipal Boundary
 - Township Boundary
 - Section Line
 - Parcel Boundary
 - Existing Substation
- Existing Transmission Line (kV)**
- 345
 - 250
 - 230
 - 115
 - 69

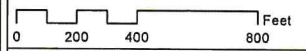

Fargo to St. Cloud 345 kV Transmission Line Project Proposed Route	
DATE: 01/05/12	DRAWN BY: MLTEICHERT
8	

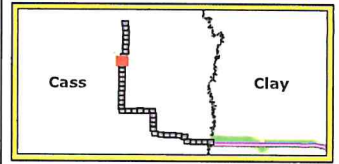

Legend

- Proposed Pole Location
 - ~ Proposed Alignment
 - ~ Proposed Right-of-Way
 - Proposed Bison Switching Station Site
 - Municipal Boundary
 - Township Boundary
 - Section Line
 - Parcel Boundary
 - Existing Substation
- Existing Transmission Line (kV)**
- ~ 345
 - ~ 250
 - ~ 230
 - ~ 115
 - ~ 69

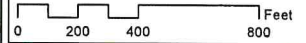

**Fargo to St. Cloud
345 kV Transmission
Line Project
Proposed Route**

DATE: 01/05/12 DRAWN BY: MLTEICHERT

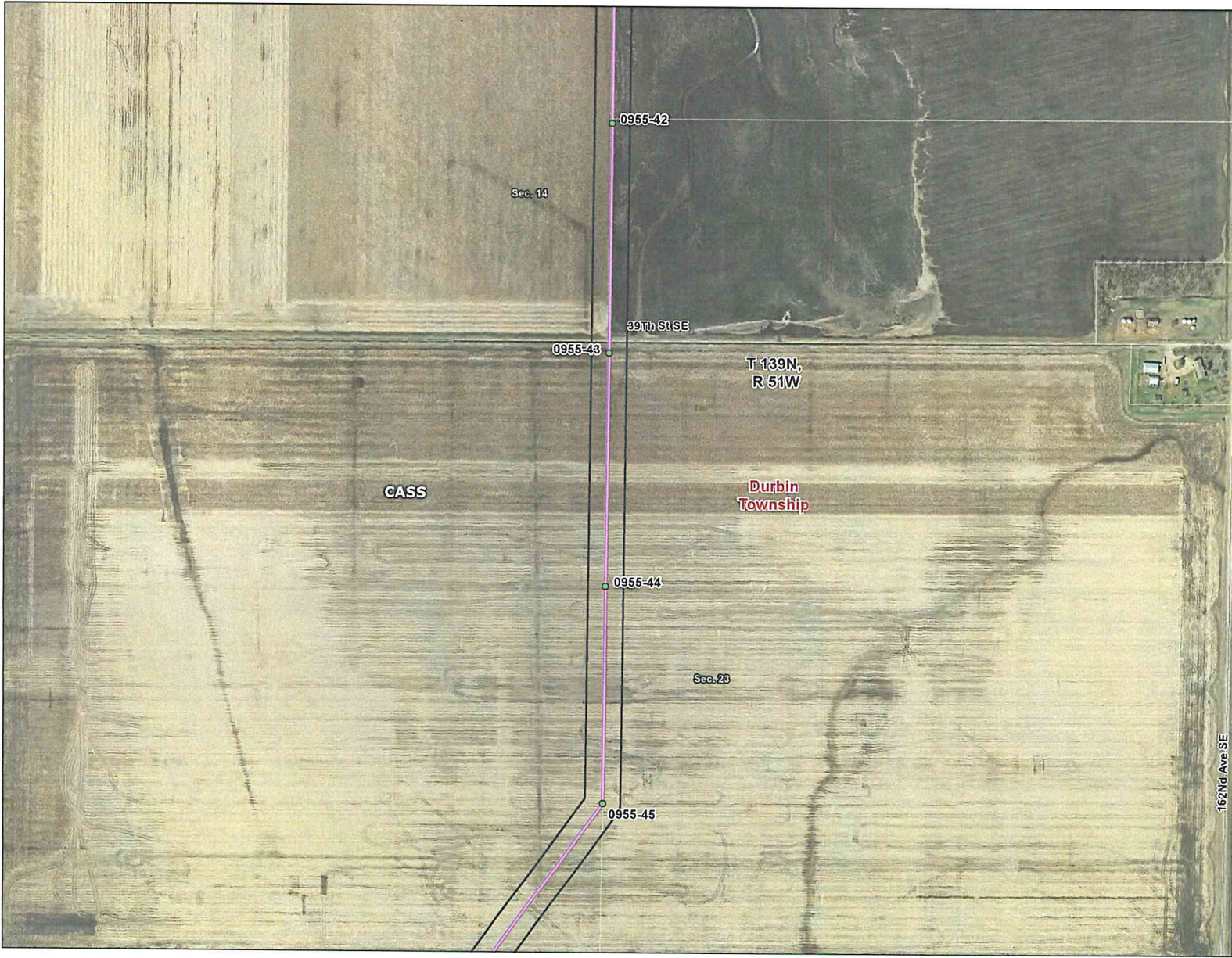

Legend

- Proposed Pole Location
- Proposed Alignment
- Proposed Right-of-Way
- Proposed Bison Switching Station Site
- Municipal Boundary
- Township Boundary
- Section Line
- Parcel Boundary
- Existing Substation

Existing Transmission Line (kV)

- 345
- 250
- 230
- 115
- 69

**Fargo to St. Cloud
345 kV Transmission
Line Project
Proposed Route**

DATE: 01/05/12	DRAWN BY: MLTEICHERT
11	



Legend

- Proposed Pole Location
- Proposed Alignment
- Proposed Right-of-Way
- Proposed Bison Switching Station Site
- Municipal Boundary
- Township Boundary
- Section Line
- Parcel Boundary
- Existing Substation

Existing Transmission Line (kV)

- 345
- 250
- 230
- 115
- 69

1:4,800

0 200 400 800 Feet

**Fargo to St. Cloud
345 kV Transmission
Line Project
Proposed Route**

DATE: 01/05/12	DRAWN BY: MLTEICHERT
12	

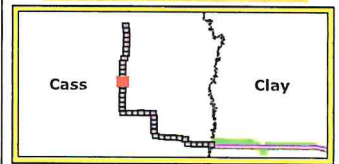

Legend

- Proposed Pole Location
 - Proposed Alignment
 - Proposed Right-of-Way
 - Proposed Bison Switching Station Site
 - Municipal Boundary
 - Township Boundary
 - Section Line
 - Parcel Boundary
 - Existing Substation
- Existing Transmission Line (kV)**
- 345
 - 250
 - 230
 - 115
 - 69

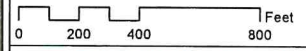

Fargo to St. Cloud 345 kV Transmission Line Project Proposed Route	
DATE: 01/05/12	DRAWN BY: MLTEICHERT
13	



Legend

- Proposed Pole Location
- Proposed Alignment
- Proposed Right-of-Way
- Proposed Bison Switching Station Site
- Municipal Boundary
- Township Boundary
- Section Line
- Parcel Boundary
- Existing Substation

Existing Transmission Line (kV)

- 345
- 250
- 230
- 115
- 69

1:4,800

0 200 400 800 Feet

**Fargo to St. Cloud
345 kV Transmission
Line Project
Proposed Route**

DATE: 01/05/12	DRAWN BY: MLTEICHERT
14	



Legend

- Proposed Pole Location
- Proposed Alignment
- Proposed Right-of-Way
- Proposed Bison Switching Station Site
- Municipal Boundary
- Township Boundary
- Section Line
- Parcel Boundary
- Existing Substation

Existing Transmission Line (kV)

- 345
- 250
- 230
- 115
- 69

1:4,800

0 200 400 800 Feet

**Fargo to St. Cloud
345 kV Transmission
Line Project
Proposed Route**

DATE: 01/05/12	DRAWN BY: MLTEICHERT
15	

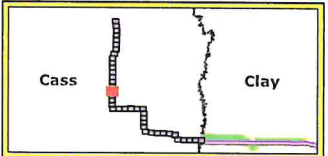

Legend

- Proposed Pole Location
 - ~ Proposed Alignment
 - ~ Proposed Right-of-Way
 - Proposed Bison Switching Station Site
 - Municipal Boundary
 - Township Boundary
 - Section Line
 - Parcel Boundary
 - Existing Substation
- Existing Transmission Line (kV)**
- ~ 345
 - ~ 250
 - ~ 230
 - ~ 115
 - ~ 69



1:4,800

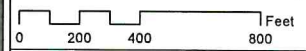

**Fargo to St. Cloud
345 kV Transmission
Line Project
Proposed Route**

DATE: 01/05/12	DRAWN BY: MLTEICHERT
16	



Legend

- Proposed Pole Location
- Proposed Alignment
- Proposed Right-of-Way
- Proposed Bison Switching Station Site
- Municipal Boundary
- Township Boundary
- Section Line
- Parcel Boundary
- Existing Substation

Existing Transmission Line (kV)

- 345
- 250
- 230
- 115
- 69

1:4,800

0 200 400 800 Feet

**Fargo to St. Cloud
345 kV Transmission
Line Project
Proposed Route**

DATE: 01/05/12	DRAWN BY: MLTEICHERT
17	

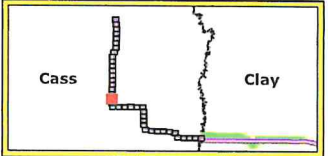

Legend

- Proposed Pole Location
 - ~ Proposed Alignment
 - ▭ Proposed Right-of-Way
 - ▭ Proposed Bison Switching Station Site
 - ▭ Municipal Boundary
 - ▭ Township Boundary
 - ▭ Section Line
 - ▭ Parcel Boundary
 - Existing Substation
- Existing Transmission Line (kV)**
- ~ 345
 - ~ 250
 - ~ 230
 - ~ 115
 - ~ 69

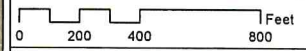

**Fargo to St. Cloud
345 kV Transmission
Line Project
Proposed Route**

DATE: 01/05/12	DRAWN BY: MLTEICHERT
18	

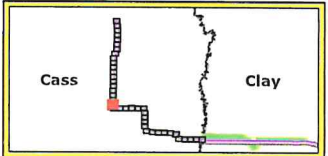
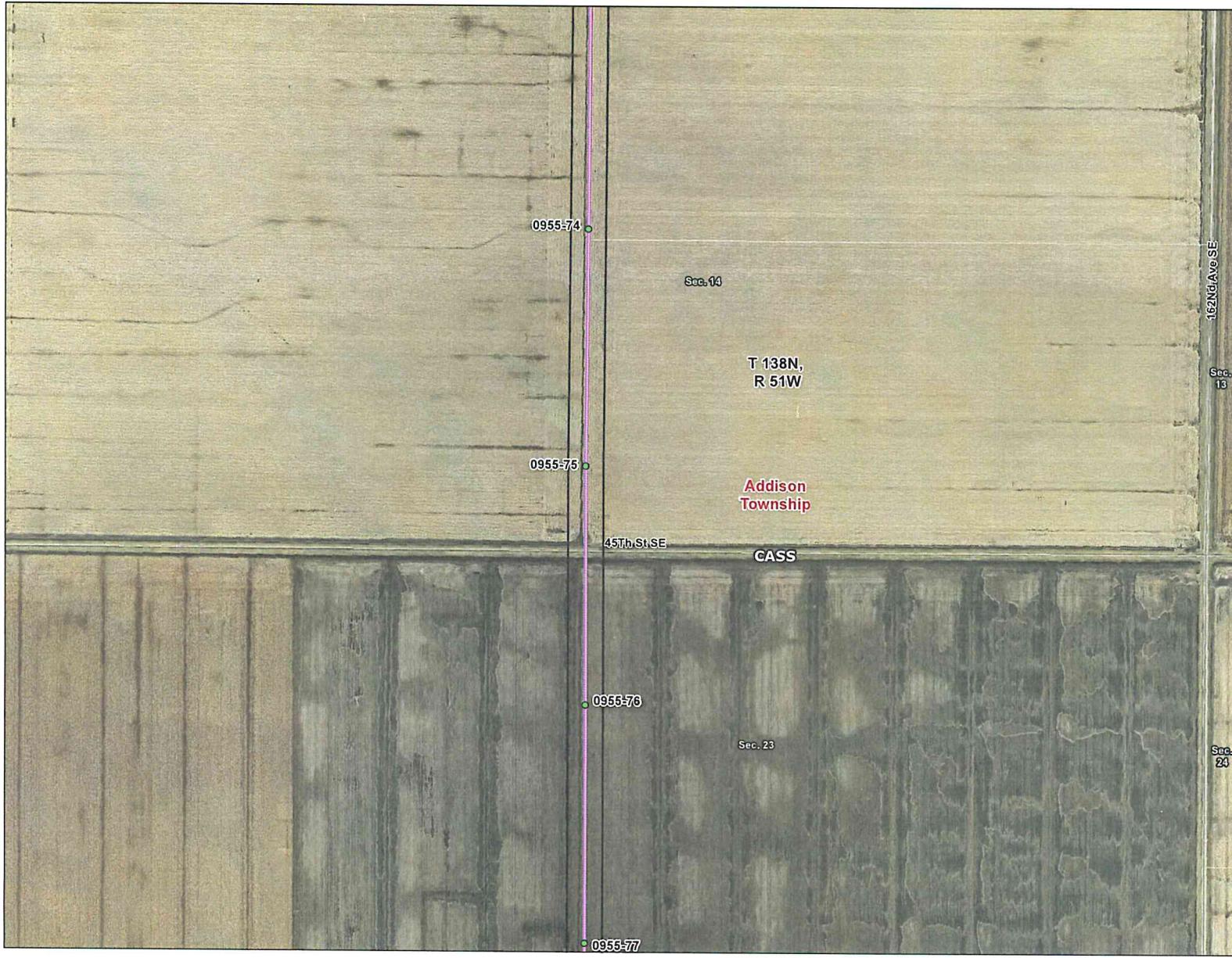

Legend

- Proposed Pole Location
 - ~ Proposed Alignment
 - ~ Proposed Right-of-Way
 - Proposed Bison Switching Station Site
 - Municipal Boundary
 - Township Boundary
 - Section Line
 - Parcel Boundary
 - Existing Substation
- Existing Transmission Line (kV)**
- ~ 345
 - ~ 250
 - ~ 230
 - ~ 115
 - ~ 69

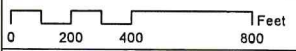

**Fargo to St. Cloud
345 kV Transmission
Line Project
Proposed Route**

DATE: 01/05/12 DRAWN BY: MLTEICHERT



CapX2020
Delivering electricity you can rely on

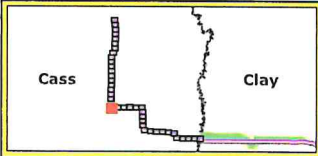

Legend

- Proposed Pole Location
 - ~ Proposed Alignment
 - ▭ Proposed Right-of-Way
 - ▭ Proposed Bison Switching Station Site
 - ▭ Municipal Boundary
 - ▭ Township Boundary
 - ▭ Section Line
 - ▭ Parcel Boundary
 - Existing Substation
- Existing Transmission Line (kV)**
- ~ 345
 - ~ 250
 - ~ 230
 - ~ 115
 - ~ 69

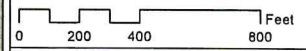
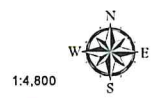

**Fargo to St. Cloud
345 kV Transmission
Line Project
Proposed Route**

DATE: 01/05/12	DRAWN BY: MLTEICHERT
20	



CapX2020
Delivering electricity you can rely on

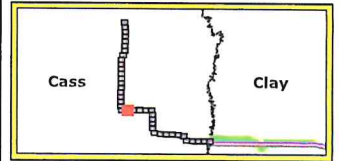

Legend

- Proposed Pole Location
- ~ Proposed Alignment
- ~ Proposed Right-of-Way
- Proposed Bison Switching Station Site
- Municipal Boundary
- Township Boundary
- Section Line
- Parcel Boundary
- Existing Substation

Existing Transmission Line (kV)

- ~ 345
- ~ 250
- ~ 230
- ~ 115
- ~ 69



1:4,800

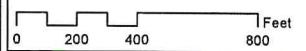

**Fargo to St. Cloud
345 kV Transmission
Line Project
Proposed Route**

DATE: 01/05/12

DRAWN BY: MLTEICHERT

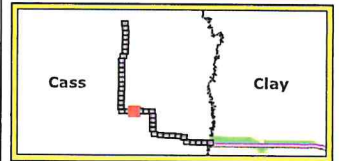

Legend

- Proposed Pole Location
 - Proposed Alignment
 - Proposed Right-of-Way
 - Proposed Bison Switching Station Site
 - Municipal Boundary
 - Township Boundary
 - Section Line
 - Parcel Boundary
 - Existing Substation
- Existing Transmission Line (kV)**
- 345
 - 250
 - 230
 - 115
 - 69

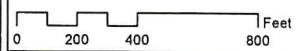

**Fargo to St. Cloud
345 kV Transmission
Line Project
Proposed Route**

DATE: 01/05/12	DRAWN BY: MLTEICHERT
22	

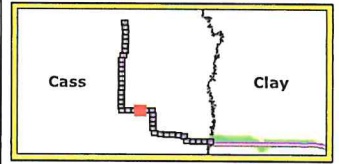

Legend

- Proposed Pole Location
- Proposed Alignment
- Proposed Right-of-Way
- Proposed Bison Switching Station Site
- Municipal Boundary
- Township Boundary
- Section Line
- Parcel Boundary
- Existing Substation

Existing Transmission Line (kV)

- 345
- 250
- 230
- 115
- 69

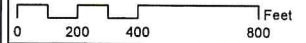

**Fargo to St. Cloud
345 kV Transmission
Line Project
Proposed Route**

DATE: 01/05/12 DRAWN BY: MLTEICHERT

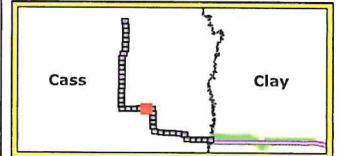

Legend

- Proposed Pole Location
 - ~ Proposed Alignment
 - ▭ Proposed Right-of-Way
 - ▭ Proposed Bison Switching Station Site
 - ▭ Municipal Boundary
 - ▭ Township Boundary
 - ▭ Section Line
 - ▭ Parcel Boundary
 - Existing Substation
- Existing Transmission Line (kV)**
- ~ 345
 - ~ 250
 - ~ 230
 - ~ 115
 - ~ 69

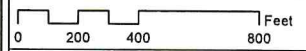
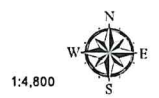

**Fargo to St. Cloud
345 kV Transmission
Line Project
Proposed Route**

DATE: 01/05/12 DRAWN BY: MLTEICHERT

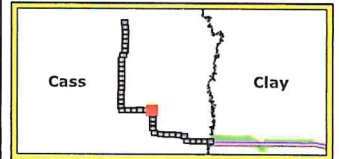

Legend

- Proposed Pole Location
- ~ Proposed Alignment
- ▭ Proposed Right-of-Way
- ▭ Proposed Bison Switching Station Site
- ▭ Municipal Boundary
- ▭ Township Boundary
- ▭ Section Line
- ▭ Parcel Boundary
- Existing Substation

Existing Transmission Line (kV)

- ~ 345
- ~ 250
- ~ 230
- ~ 115
- ~ 69

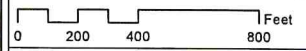
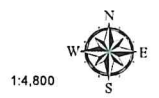

**Fargo to St. Cloud
345 kV Transmission
Line Project
Proposed Route**

DATE: 01/05/12 DRAWN BY: MLTEICHERT



CapX2020
Delivering electricity you can rely on



Legend

- Proposed Pole Location
- ~ Proposed Alignment
- ~ Proposed Right-of-Way
- Proposed Bison Switching Station Site
- Municipal Boundary
- Township Boundary
- Section Line
- Parcel Boundary
- Existing Substation

Existing Transmission Line (kV)

- ~ 345
- ~ 250
- ~ 230
- ~ 115
- ~ 69



1:4,800

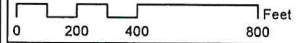

**Fargo to St. Cloud
345 kV Transmission
Line Project
Proposed Route**

DATE: 01/05/12

DRAWN BY: MLTEICHERT



CapX2020
Delivering electricity you can rely on

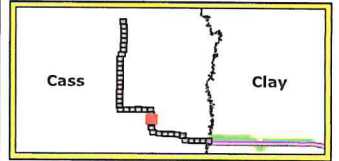

Legend

- Proposed Pole Location
 - Proposed Alignment
 - Proposed Right-of-Way
 - Proposed Bison Switching Station Site
 - Municipal Boundary
 - Township Boundary
 - Section Line
 - Parcel Boundary
 - Existing Substation
- Existing Transmission Line (kV)**
- 345
 - 250
 - 230
 - 115
 - 69



1:4,800

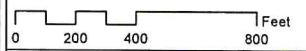

**Fargo to St. Cloud
345 kV Transmission
Line Project
Proposed Route**

DATE: 01/05/12 DRAWN BY: MLTEICHERT

27

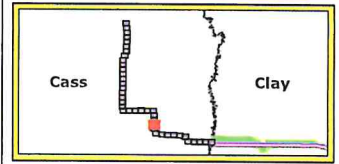

Legend

- Proposed Pole Location
 - ~ Proposed Alignment
 - ~ Proposed Right-of-Way
 - Proposed Bison Switching Station Site
 - Municipal Boundary
 - Township Boundary
 - Section Line
 - Parcel Boundary
 - Existing Substation
- Existing Transmission Line (kV)**
- ~ 345
 - ~ 250
 - ~ 230
 - ~ 115
 - ~ 69

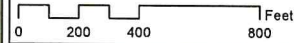

**Fargo to St. Cloud
345 kV Transmission
Line Project
Proposed Route**

DATE: 01/05/12 DRAWN BY: MLTEICHERT

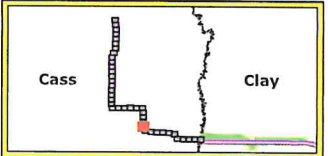

Legend

- Proposed Pole Location
 - ~ Proposed Alignment
 - ▭ Proposed Right-of-Way
 - ▭ Proposed Bison Switching Station Site
 - ▭ Municipal Boundary
 - ▭ Township Boundary
 - ▭ Section Line
 - ▭ Parcel Boundary
 - Existing Substation
- Existing Transmission Line (kV)**
- ~ 345
 - ~ 250
 - ~ 230
 - ~ 115
 - ~ 69

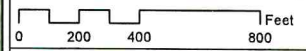
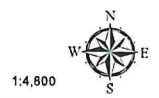

**Fargo to St. Cloud
345 kV Transmission
Line Project
Proposed Route**

DATE: 01/05/12	DRAWN BY: MLTEICHERT
29	

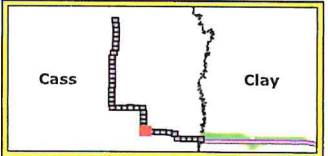

Legend

- Proposed Pole Location
 - Proposed Alignment
 - - - Proposed Right-of-Way
 - Proposed Bison Switching Station Site
 - Municipal Boundary
 - Township Boundary
 - Section Line
 - Parcel Boundary
 - Existing Substation
- Existing Transmission Line (kV)**
- 345
 - 250
 - 230
 - 115
 - 69



1:4,800

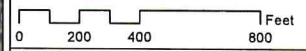

**Fargo to St. Cloud
345 kV Transmission
Line Project
Proposed Route**

DATE: 01/05/12 DRAWN BY: MLTEICHERT

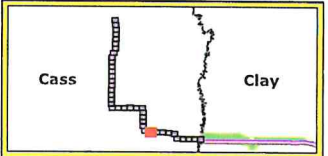

Legend

- Proposed Pole Location
 - Proposed Alignment
 - Proposed Right-of-Way
 - Proposed Bison Switching Station Site
 - Municipal Boundary
 - Township Boundary
 - Section Line
 - Parcel Boundary
 - Existing Substation
- Existing Transmission Line (kV)**
- 345
 - 250
 - 230
 - 115
 - 69

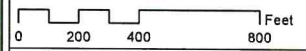
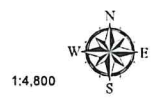

**Fargo to St. Cloud
345 kV Transmission
Line Project
Proposed Route**

DATE: 01/05/12 DRAWN BY: MLTEICHERT



Legend

- Proposed Pole Location
- Proposed Alignment
- Proposed Right-of-Way
- Proposed Bison Switching Station Site
- Municipal Boundary
- Township Boundary
- Section Line
- Parcel Boundary
- Existing Substation

Existing Transmission Line (kV)

- 345
- 250
- 230
- 115
- 69

1:4,800

0 200 400 800 Feet

**Fargo to St. Cloud
345 kV Transmission
Line Project
Proposed Route**

DATE: 01/05/12	DRAWN BY: MLTEICHERT
32	



Legend

- Proposed Pole Location
- Proposed Alignment
- Proposed Right-of-Way
- Proposed Bison Switching Station Site
- Municipal Boundary
- Township Boundary
- Section Line
- Parcel Boundary
- Existing Substation

Existing Transmission Line (kV)

- 345
- 250
- 230
- 115
- 69

1:4,800

**Fargo to St. Cloud
345 kV Transmission
Line Project
Proposed Route**

DATE: 01/05/12	DRAWN BY: MLTEICHERT
33	

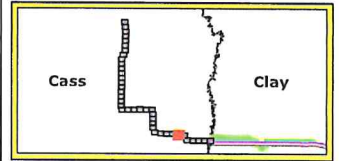

Legend

- Proposed Pole Location
 - ~ Proposed Alignment
 - ▭ Proposed Right-of-Way
 - ▭ Proposed Bison Switching Station Site
 - ▭ Municipal Boundary
 - ▭ Township Boundary
 - ▭ Section Line
 - ▭ Parcel Boundary
 - ▭ Existing Substation
- Existing Transmission Line (kV)**
- ~ 345
 - ~ 250
 - ~ 230
 - ~ 115
 - ~ 69

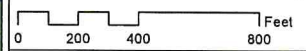

**Fargo to St. Cloud
345 kV Transmission
Line Project
Proposed Route**

DATE: 01/05/12 DRAWN BY: MLTEICHERT

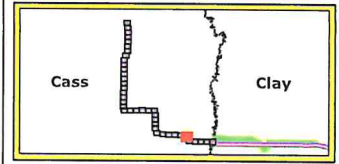

Legend

- Proposed Pole Location
 - Proposed Alignment
 - - - Proposed Right-of-Way
 - Proposed Bison Switching Station Site
 - Municipal Boundary
 - Township Boundary
 - Section Line
 - Parcel Boundary
 - Existing Substation
- Existing Transmission Line (kV)**
- 345
 - 250
 - 230
 - 115
 - 69

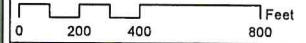

**Fargo to St. Cloud
345 kV Transmission
Line Project
Proposed Route**

DATE: 01/05/12	DRAWN BY: MLTEICHERT
35	

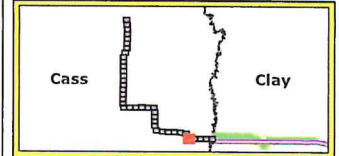

Legend

- Proposed Pole Location
 - ~ Proposed Alignment
 - ▭ Proposed Right-of-Way
 - Proposed Bison Switching Station Site
 - ▭ Municipal Boundary
 - ▭ Township Boundary
 - ▭ Section Line
 - ▭ Parcel Boundary
 - Existing Substation
- Existing Transmission Line (kV)**
- ~ 345
 - ~ 250
 - ~ 230
 - ~ 115
 - ~ 69

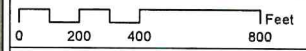
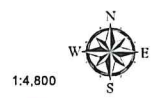

**Fargo to St. Cloud
345 kV Transmission
Line Project
Proposed Route**

DATE: 01/05/12 DRAWN BY: MLTEICHERT



CapX2020
Delivering electricity you can rely on

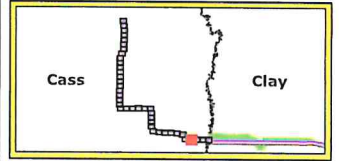

Legend

- Proposed Pole Location
- Proposed Alignment
- Proposed Right-of-Way
- Proposed Bison Switching Station Site
- Municipal Boundary
- Township Boundary
- Section Line
- Parcel Boundary
- Existing Substation

Existing Transmission Line (kV)

- 345
- 250
- 230
- 115
- 69

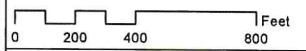

**Fargo to St. Cloud
345 kV Transmission
Line Project
Proposed Route**

DATE: 01/05/12 DRAWN BY: MLTEICHERT

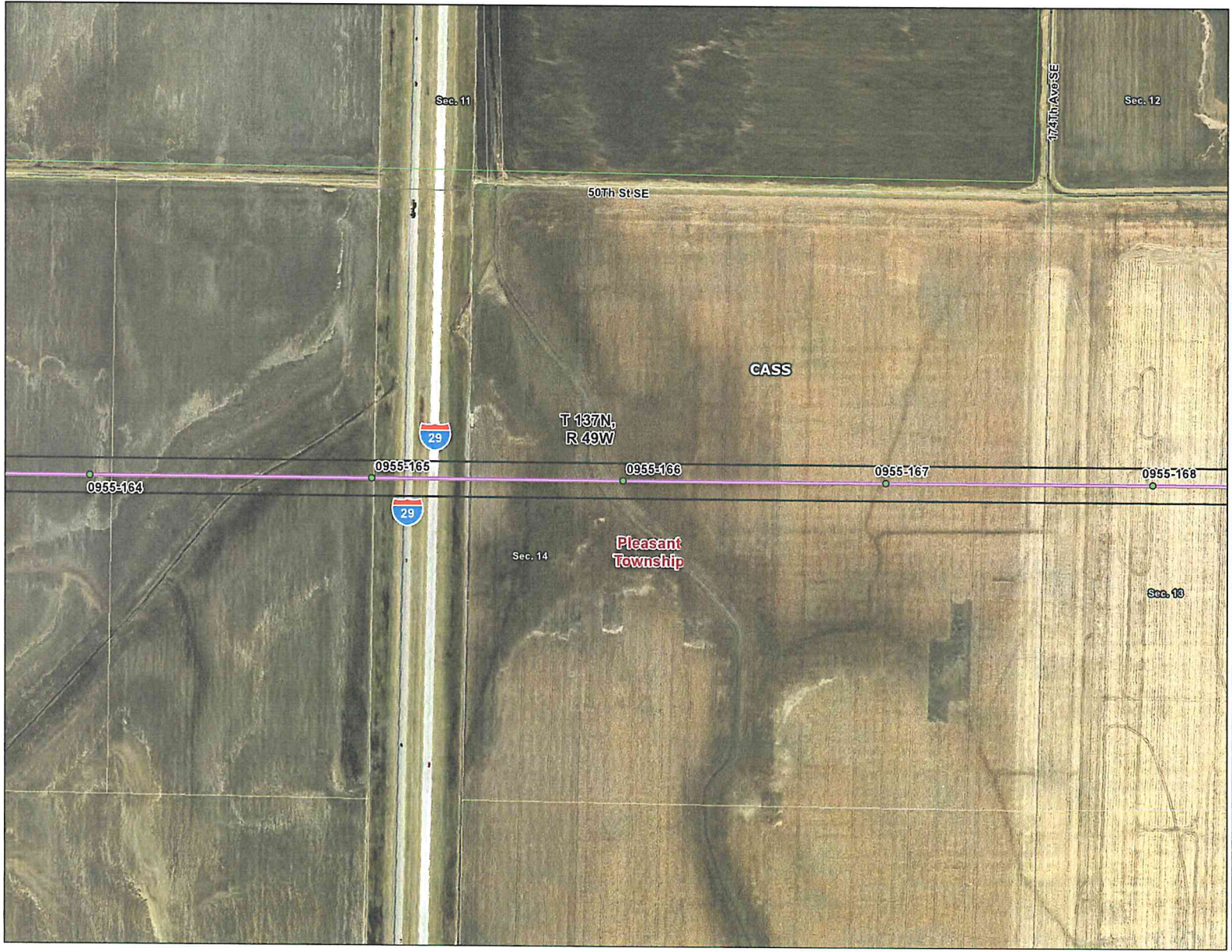

Legend

- Proposed Pole Location
- Proposed Alignment
- Proposed Right-of-Way
- Proposed Bison Switching Station Site
- Municipal Boundary
- Township Boundary
- Section Line
- Parcel Boundary
- Existing Substation

Existing Transmission Line (kV)

- 345
- 250
- 230
- 115
- 69

**Fargo to St. Cloud
345 kV Transmission
Line Project
Proposed Route**

DATE: 01/05/12 DRAWN BY: MLTEICHERT

38

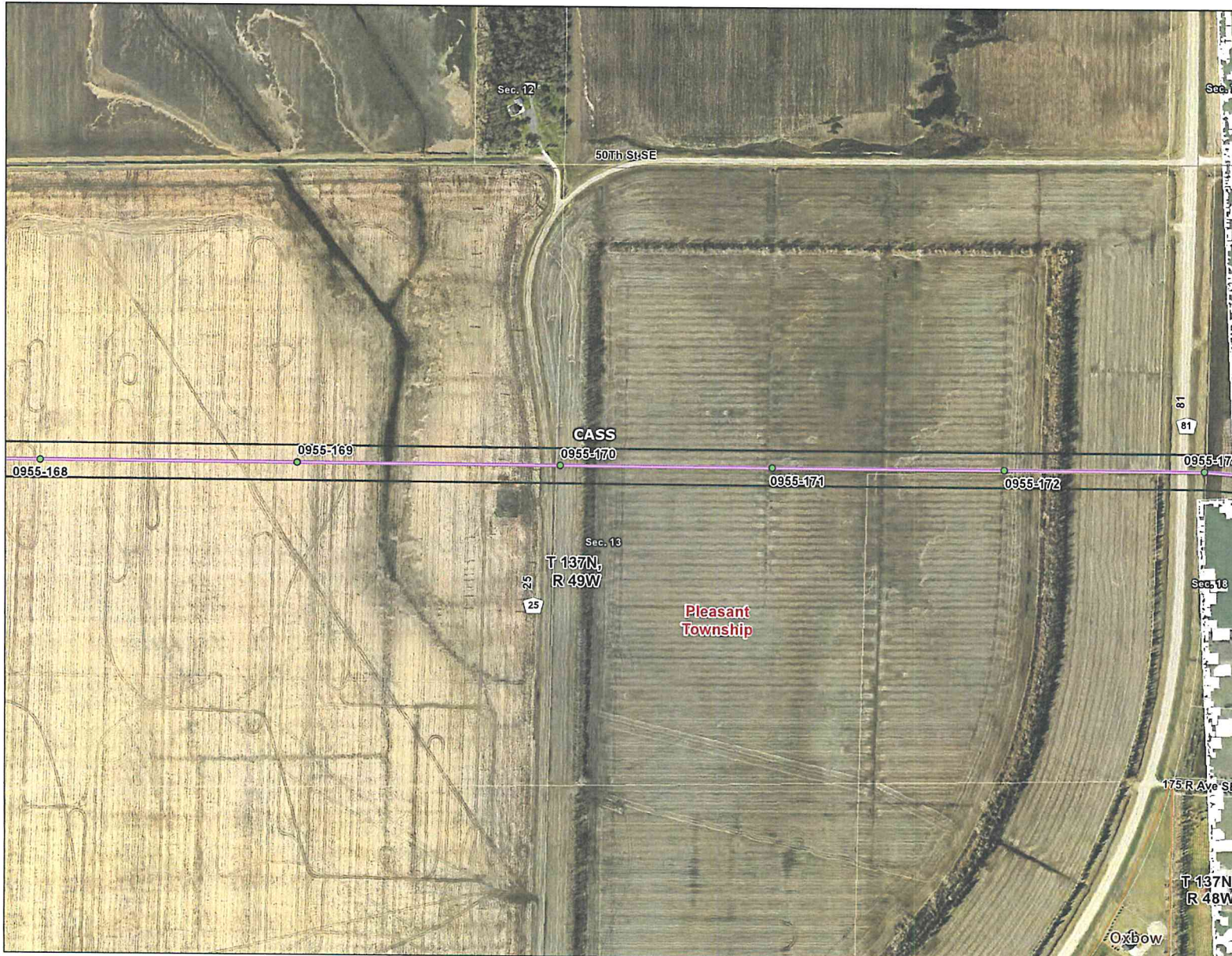

Legend

- Proposed Pole Location
- Proposed Alignment
- Proposed Right-of-Way
- + Proposed Bison Switching Station Site
- Municipal Boundary
- Township Boundary
- Section Line
- Parcel Boundary
- Existing Substation

Existing Transmission Line (kV)

- 345
- 250
- 230
- 115
- 69

**Fargo to St. Cloud
345 kV Transmission
Line Project
Proposed Route**

DATE: 01/05/12	DRAWN BY: MLTEICHERT
39	



CapX2020
 Delivering electricity you can rely on

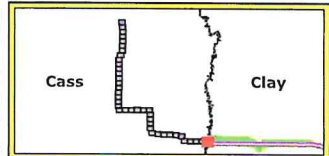

Legend

- Proposed Pole Location
 - Proposed Alignment
 - - - Proposed Right-of-Way
 - Proposed Bison Switching Station Site
 - Municipal Boundary
 - Township Boundary
 - Section Line
 - Parcel Boundary
 - Existing Substation
- Existing Transmission Line (kV)**
- 345
 - 250
 - 230
 - 115
 - 69

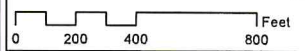

**Fargo to St. Cloud
 345 kV Transmission
 Line Project
 Proposed Route**

DATE: 01/05/12 DRAWN BY: MLTEICHERT

40