



Enbridge Pipelines (North Dakota) LLC
ND-PSC Application February 2008
Docket No. PU07-791
Amend Application for Corridor Certificate & Route Permit

Exhibit B

Station Aerial and Plot Maps

<u>Tab</u>	<u>Name of Station</u>
B.1	Alexander Station Maps
B.2	Trenton Station Maps
B.3	Beaver Lodge Station Maps
B.4	Stanley Station Maps
B.5	Blaisdell Station Maps
B.6	Minot Station Maps
B.7	Denbigh Station Maps
B.8	Pleasant Lake Station Maps
B.9	Penn Station Maps
B.10	Bartlett Station Maps
B.11	Larimore Station Maps

Exhibit B-1

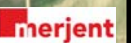
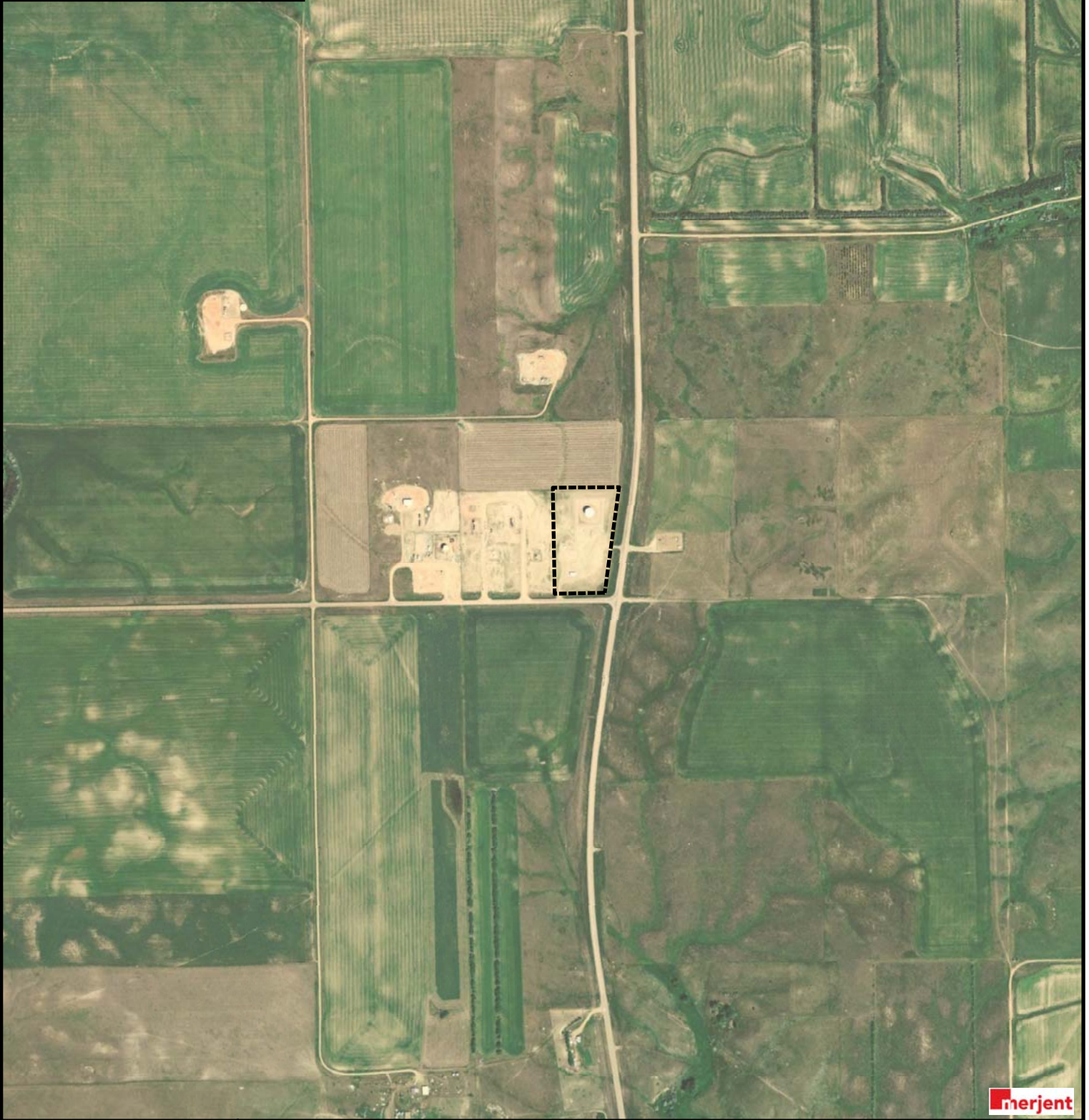
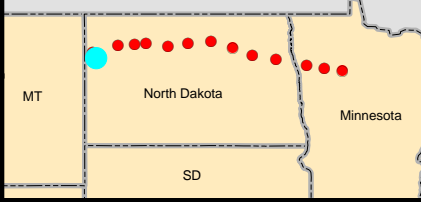

LEGEND

 EXISTING STATION AND/OR STUDY AREA

USGS Quadrangle Sheet:
Camp Creek West

1 INCH = 1,000 FT
SCALE = 1:12,000

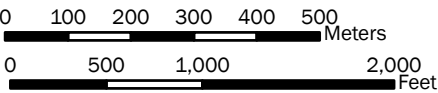

ENBRIDGE PIPELINES (NORTH DAKOTA) LLC
NORTH DAKOTA PHASE 6 EXPANSION PROJECT

Alexander Station

T152N, R101W, Section 18, McKenzie County, North Dakota

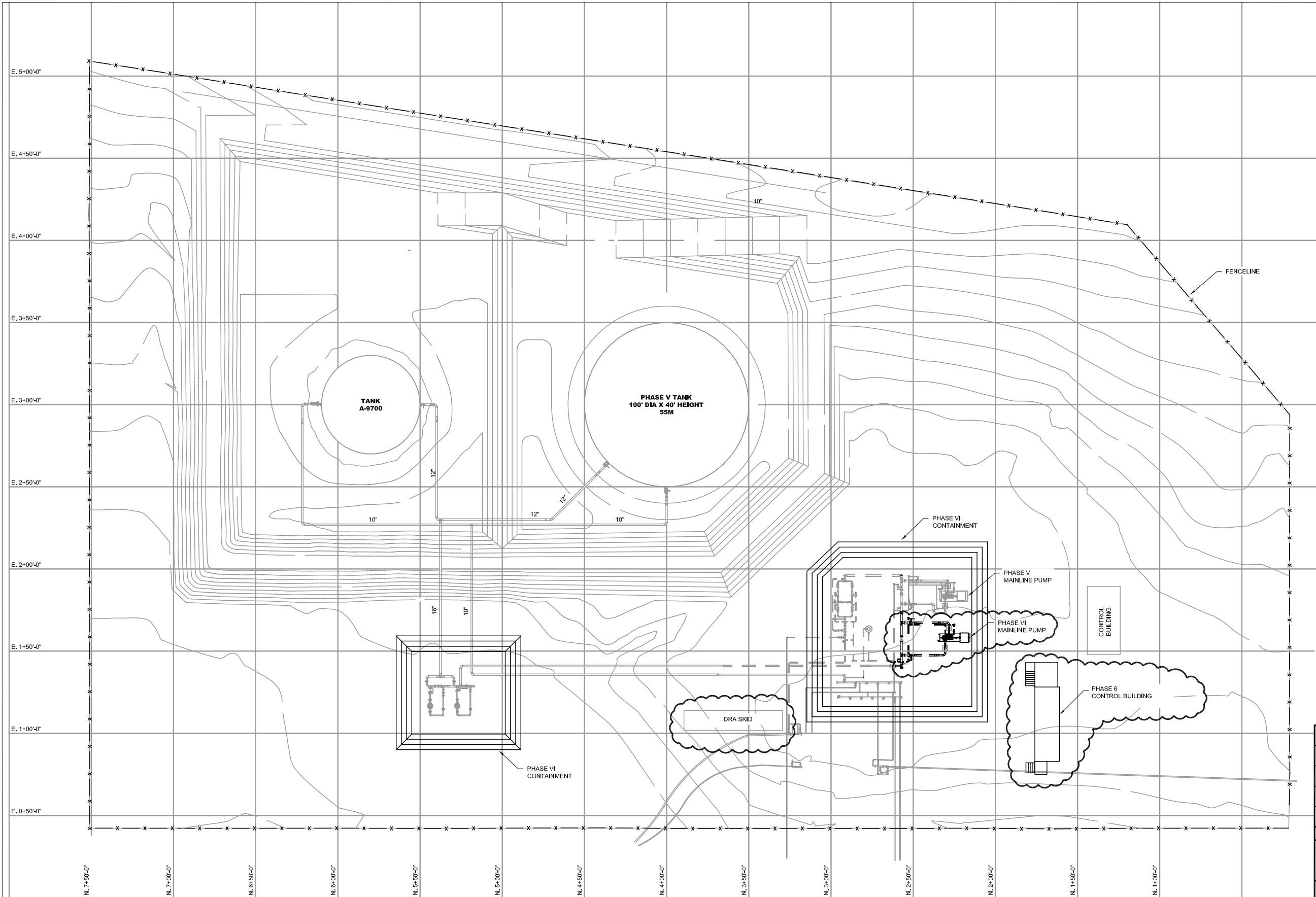

CLOUDS DENOTES PROPOSED NEW WORK

A	ND PSC SUBMITTAL	2/5/08	ADJ
NO	REVISION	DATE	APPR BY

ENBRIDGE PIPELINES (ND)
ALEXANDER (ND) STATION
 ND PSC SUBMITTAL
 CONCEPTUAL SITE PLAN

PROJECT:	SCALE: N.T.S.	DATE: 2/5/08	DRAWN: ADJ
CHECK:	APPR:	DATE:	

DWG. NO. 534-PSC-0101





Rooney Engineering, Inc.
 12201 E. Arapahoe Rd.
 Centennial, CO 80112
 (303) 792-5911

Exhibit B-2

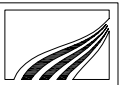
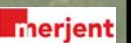
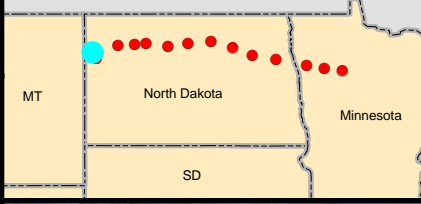

LEGEND

 EXISTING STATION
AND/OR STUDY AREA

USGS Quadrangle Sheet:
Trenton

1 INCH = 1,000 FT
SCALE = 1:12,000

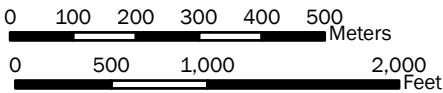

ENBRIDGE PIPELINES (NORTH DAKOTA) LLC
NORTH DAKOTA PHASE 6 EXPANSION PROJECT
Trenton Station

T154N, R102W, Section 34, Williams County, North Dakota

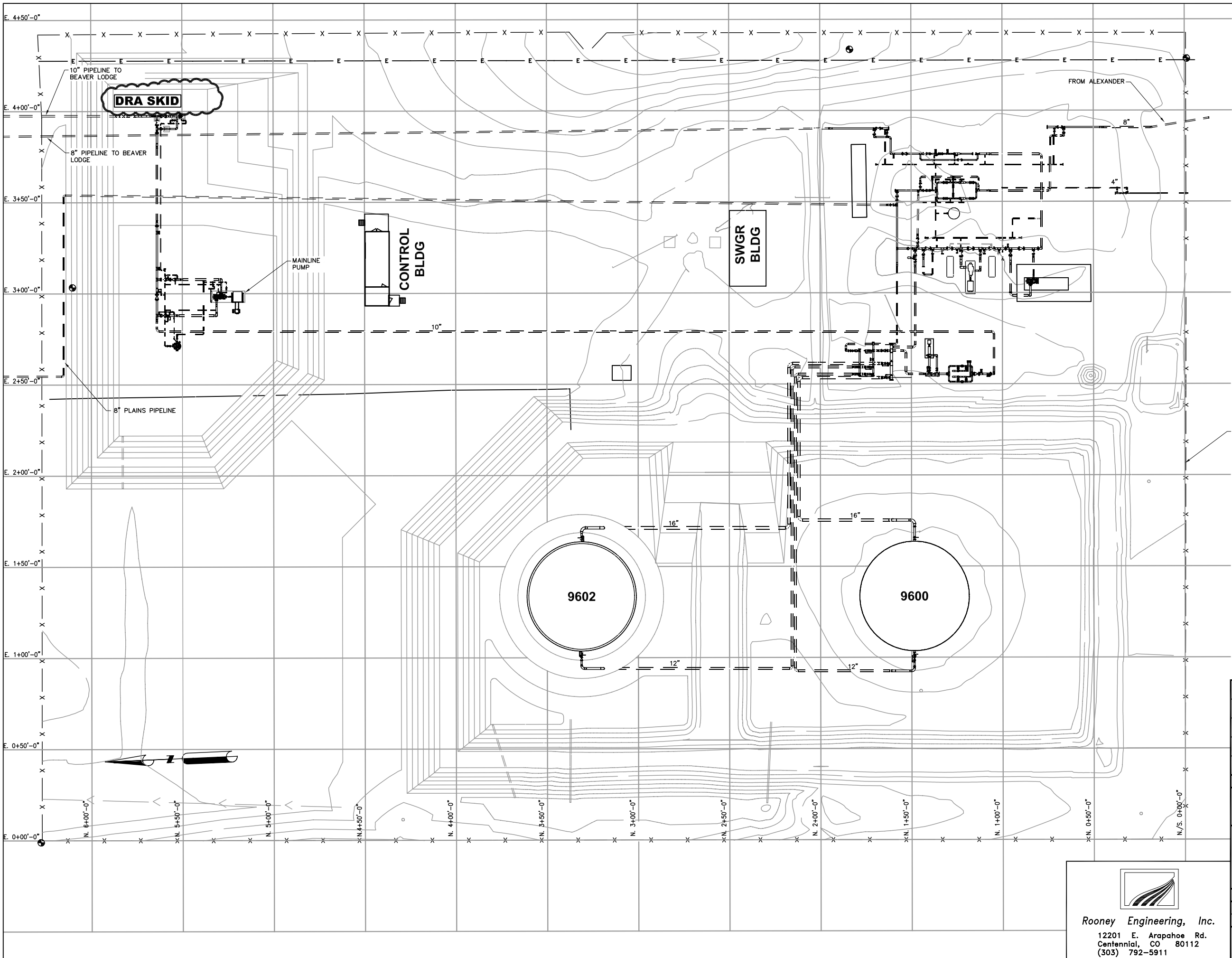

 CLOUDS DENOTES PROPOSED NEW WORK

A	ND PSC SUBMITTAL	2/11/08		ADJ
NO	REVISION	DATE	APPR	BY

ENBRIDGE PIPELINES (ND)
TRENTON (ND) STATION
 ND PSC SUBMITTAL
 CONCEPTUAL SITE PLAN

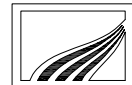
Rooney Engineering, Inc.
 12201 E. Arapahoe Rd.
 Centennial, CO 80112
 (303) 792-5911

PROJECT:	SCALE: N.T.S.	DATE: 2/11/08	DRAWN: ADJ
CHECK:	APPR:	DATE:	

DWG. NO. 534-P-0201

Exhibit B-3

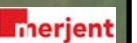
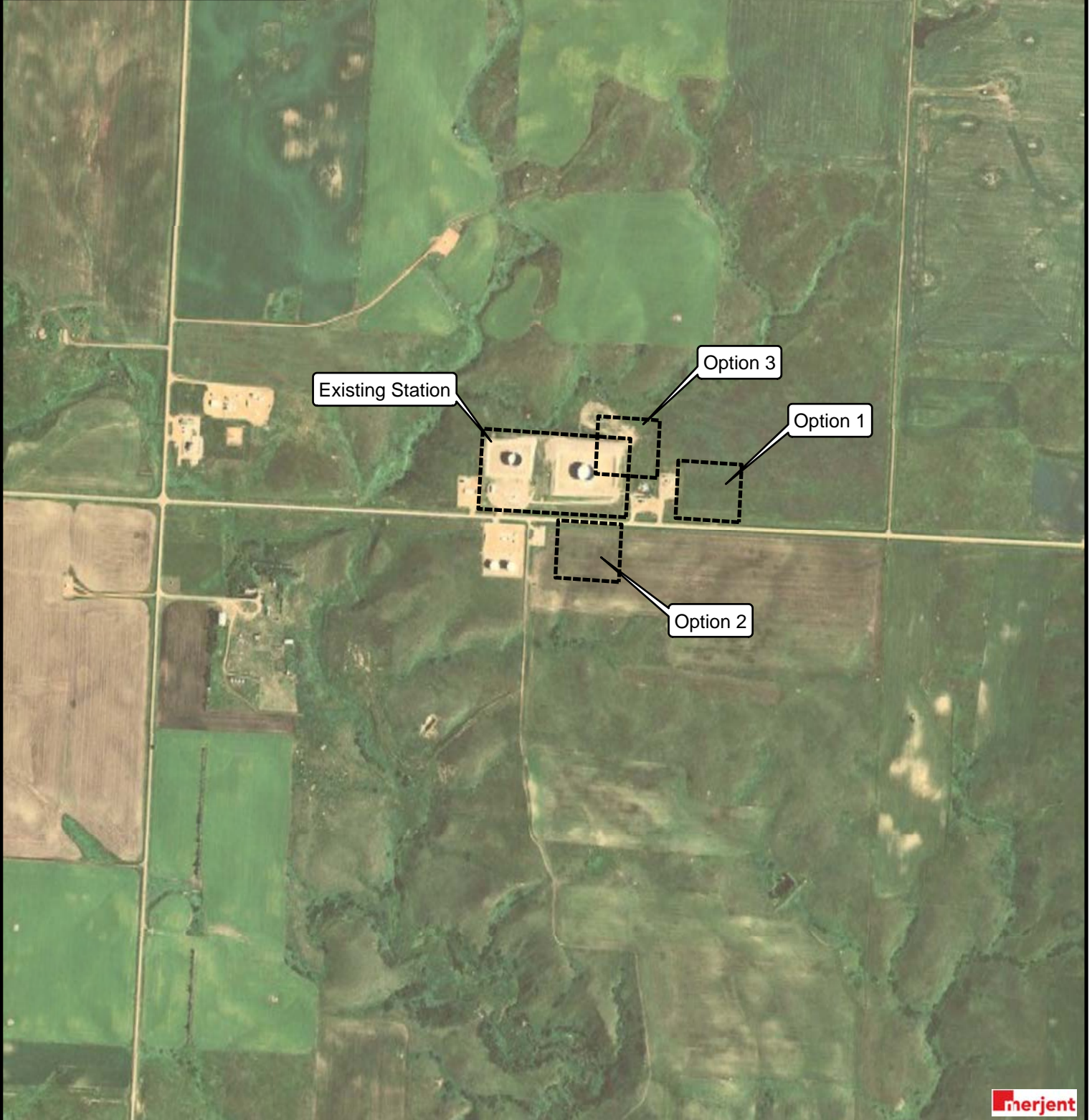
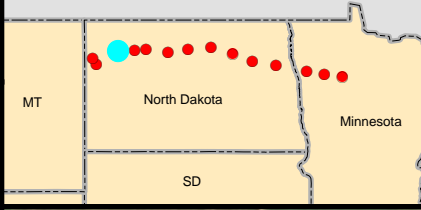

LEGEND

 EXISTING STATION AND/OR STUDY AREA

USGS Quadrangle Sheet:
Tioga SW

1 INCH = 1,000 FT

SCALE = 1:12,000

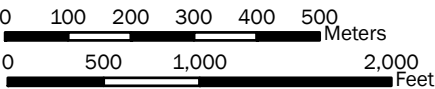

ENBRIDGE PIPELINES (NORTH DAKOTA) LLC

NORTH DAKOTA PHASE 6 EXPANSION PROJECT

Beaver Lodge Station

T156N, R95W, Section 32 and T155N, R95W, Section 5
Williams County, North Dakota

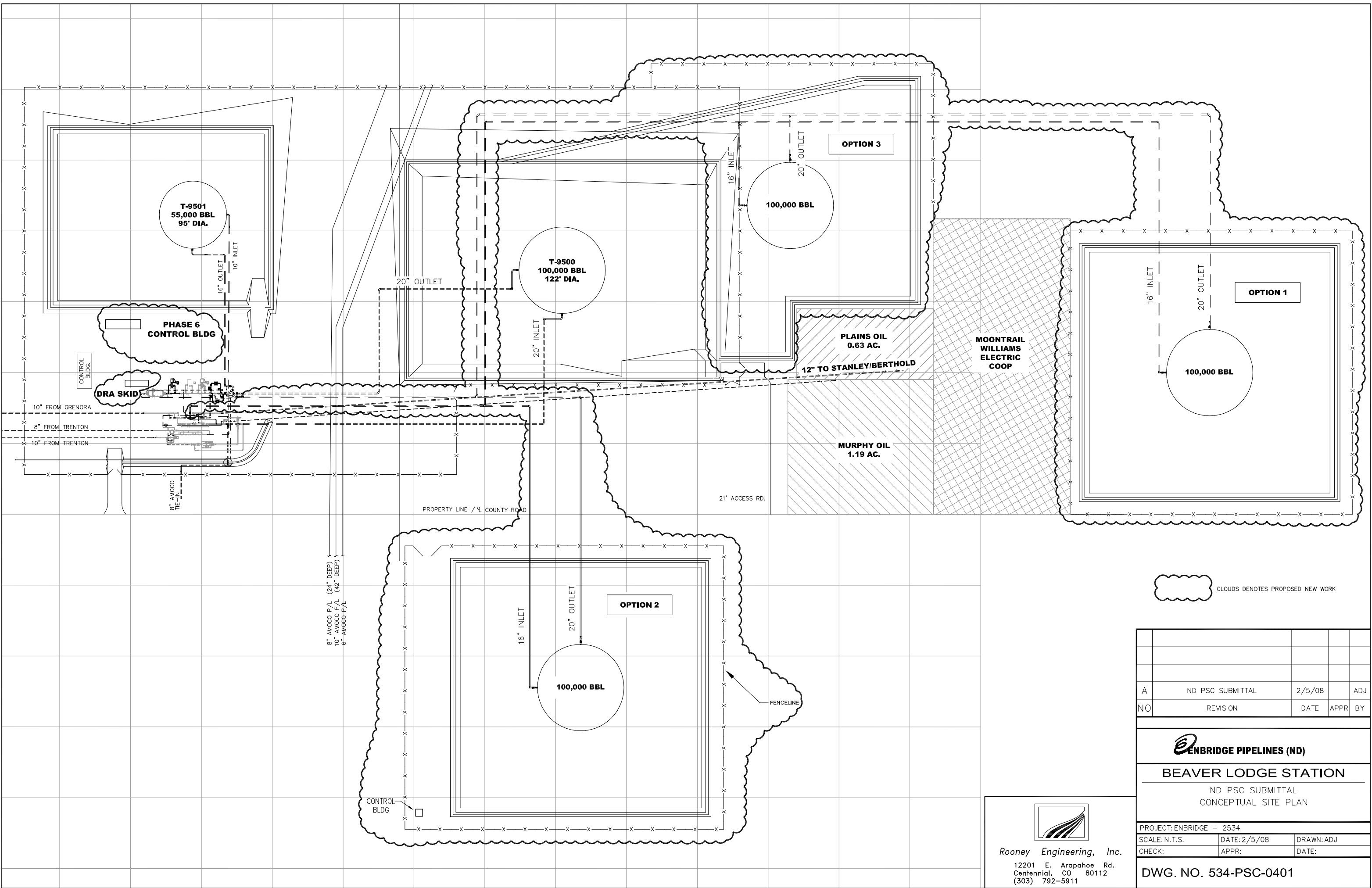

☁ CLOUDS DENOTES PROPOSED NEW WORK

A	ND PSC SUBMITTAL	2/5/08	ADJ
NO	REVISION	DATE	APPR BY

ENBRIDGE PIPELINES (ND)
BEAVER LODGE STATION
 ND PSC SUBMITTAL
 CONCEPTUAL SITE PLAN

PROJECT: ENBRIDGE - 2534	SCALE: N.T.S.	DATE: 2/5/08	DRAWN: ADJ
CHECK:	APPR:	DATE:	

DWG. NO. 534-PSC-0401

Rooney Engineering, Inc.
 12201 E. Arapahoe Rd.
 Centennial, CO 80112
 (303) 792-5911

Exhibit B-4

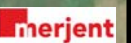
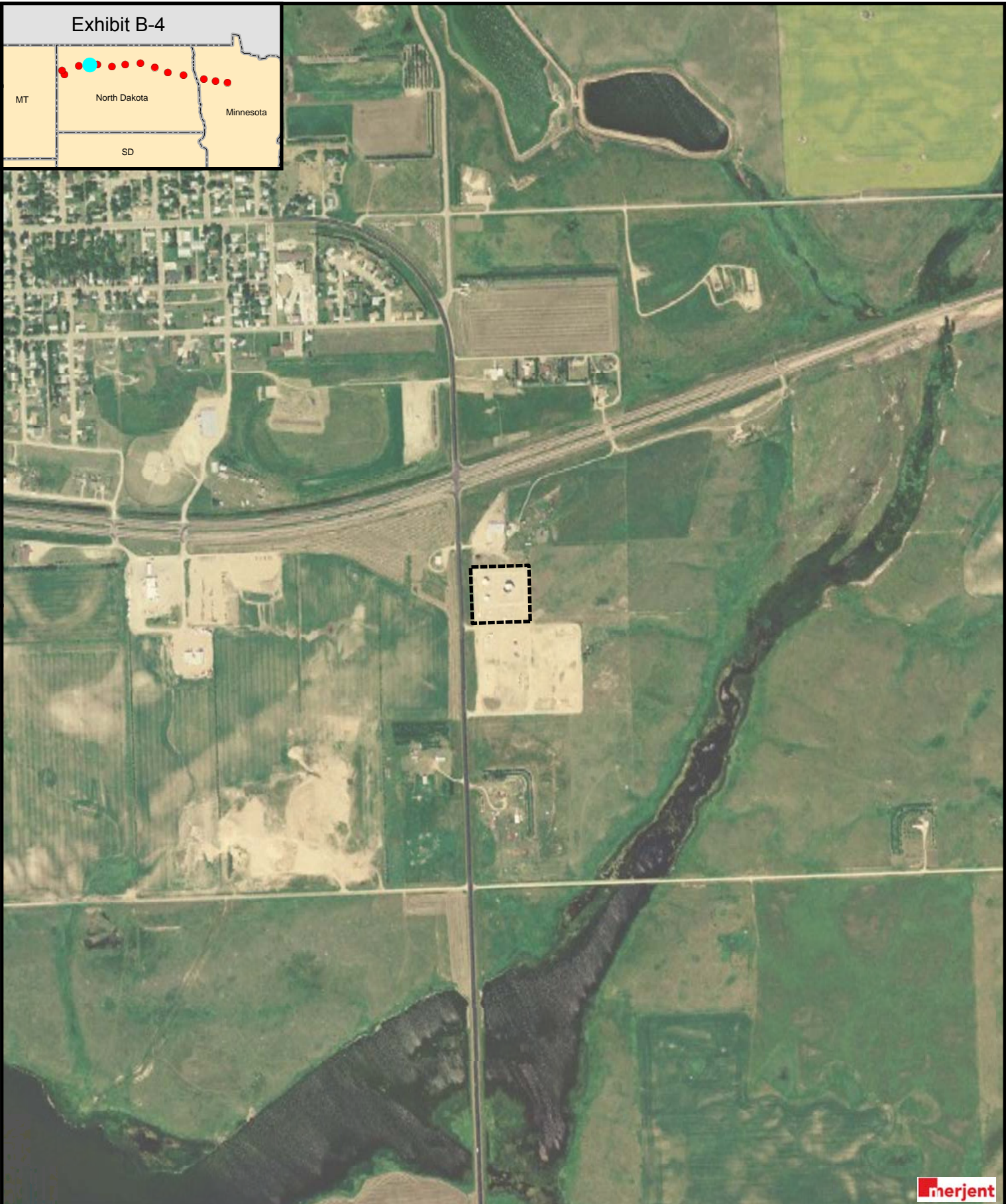
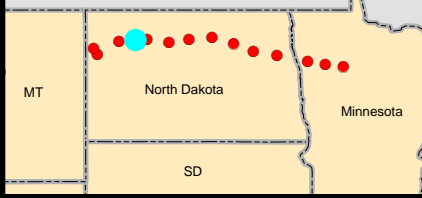

LEGEND

 EXISTING STATION AND/OR STUDY AREA

USGS Quadrangle Sheet:
Stanley SE

1 INCH = 1,000 FT
SCALE = 1:12,000

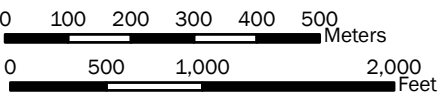

ENBRIDGE PIPELINES (NORTH DAKOTA) LLC
NORTH DAKOTA PHASE 6 EXPANSION PROJECT

Stanley Station

T156N, R91W, Section 27, Mountrail County, North Dakota

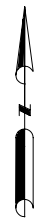
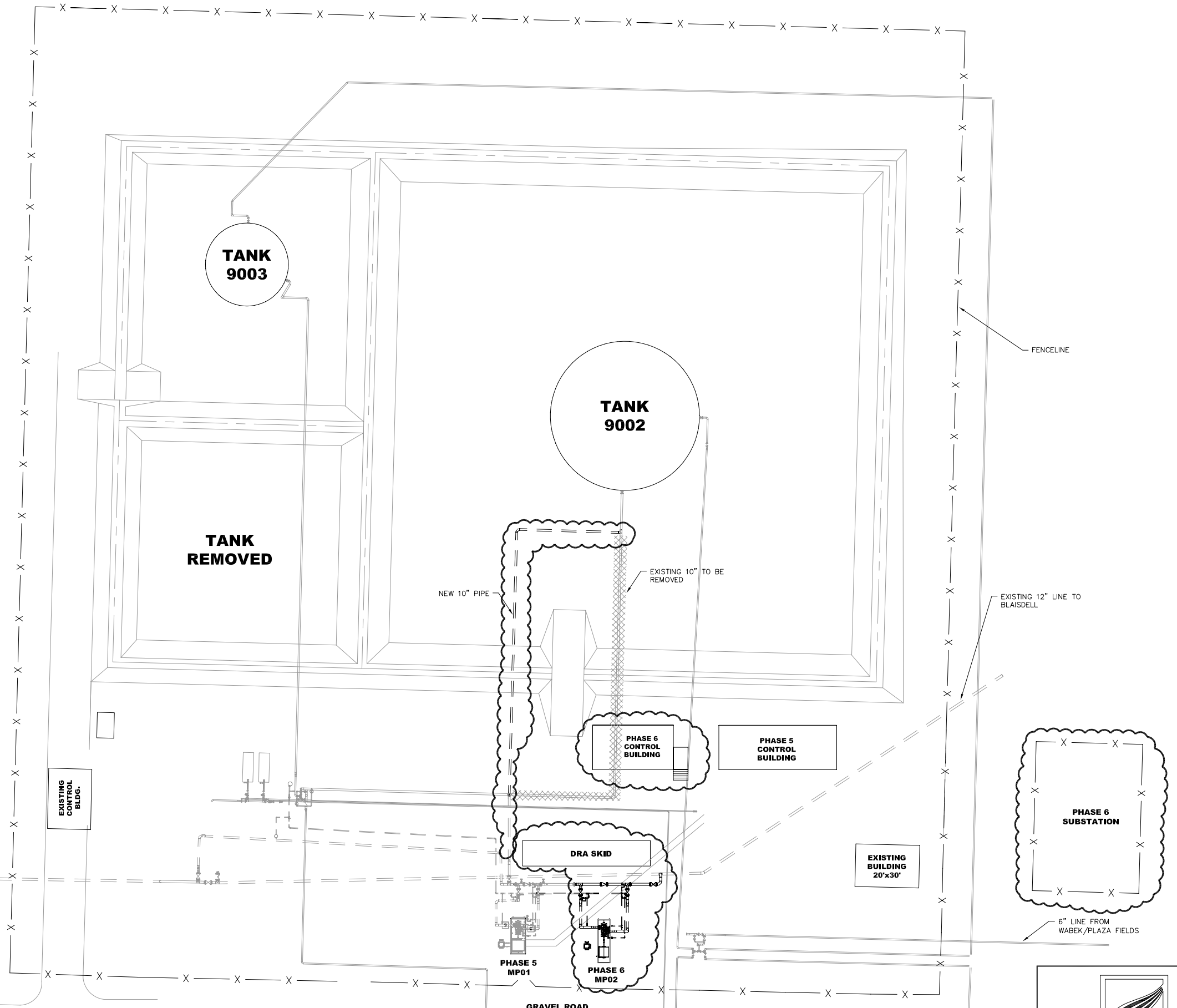

CLOUDS DENOTES PROPOSED NEW WORK

A	ND PSC SUBMITTAL	2/5/08	ADJ
NO	REVISION	DATE	APPR BY

ENBRIDGE PIPELINES (ND)
STANLEY (ND) STATION
 ND PSC SUBMITTAL
 CONCEPTUAL SITE PLAN

PROJECT: ENBRIDGE - 2534	DATE: 2/5/08	DRAWN: ADJ
SCALE: 1"=25'	APPR:	DATE:

DWG. NO. 534-PSC-0501

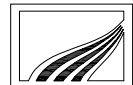

Rooney Engineering, Inc.
 12201 E. Arapahoe Rd.
 Centennial, CO 80112
 (303) 792-5911

Exhibit B-5

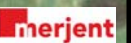
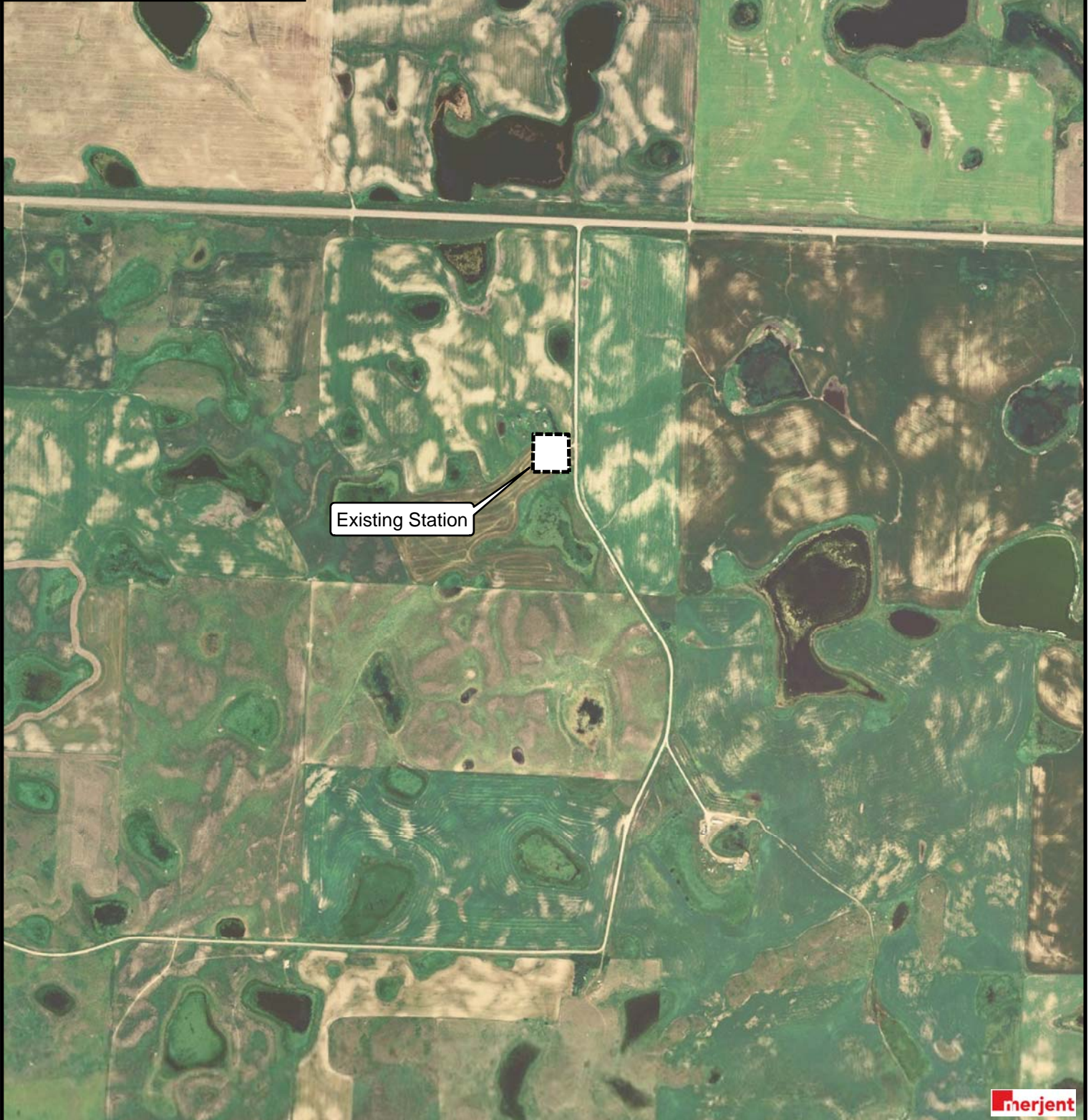
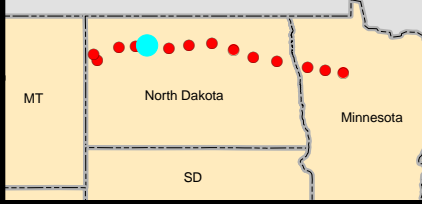

LEGEND

 EXISTING STATION AND/OR STUDY AREA

USGS Quadrangle Sheet:
Tagus

1 INCH = 1,000 FT

SCALE = 1:12,000

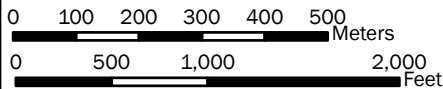

ENBRIDGE PIPELINES (NORTH DAKOTA) LLC

NORTH DAKOTA PHASE 6 EXPANSION PROJECT

Blaisdell Station

T156N, R88W, Section 21, Mountrail County, North Dakota

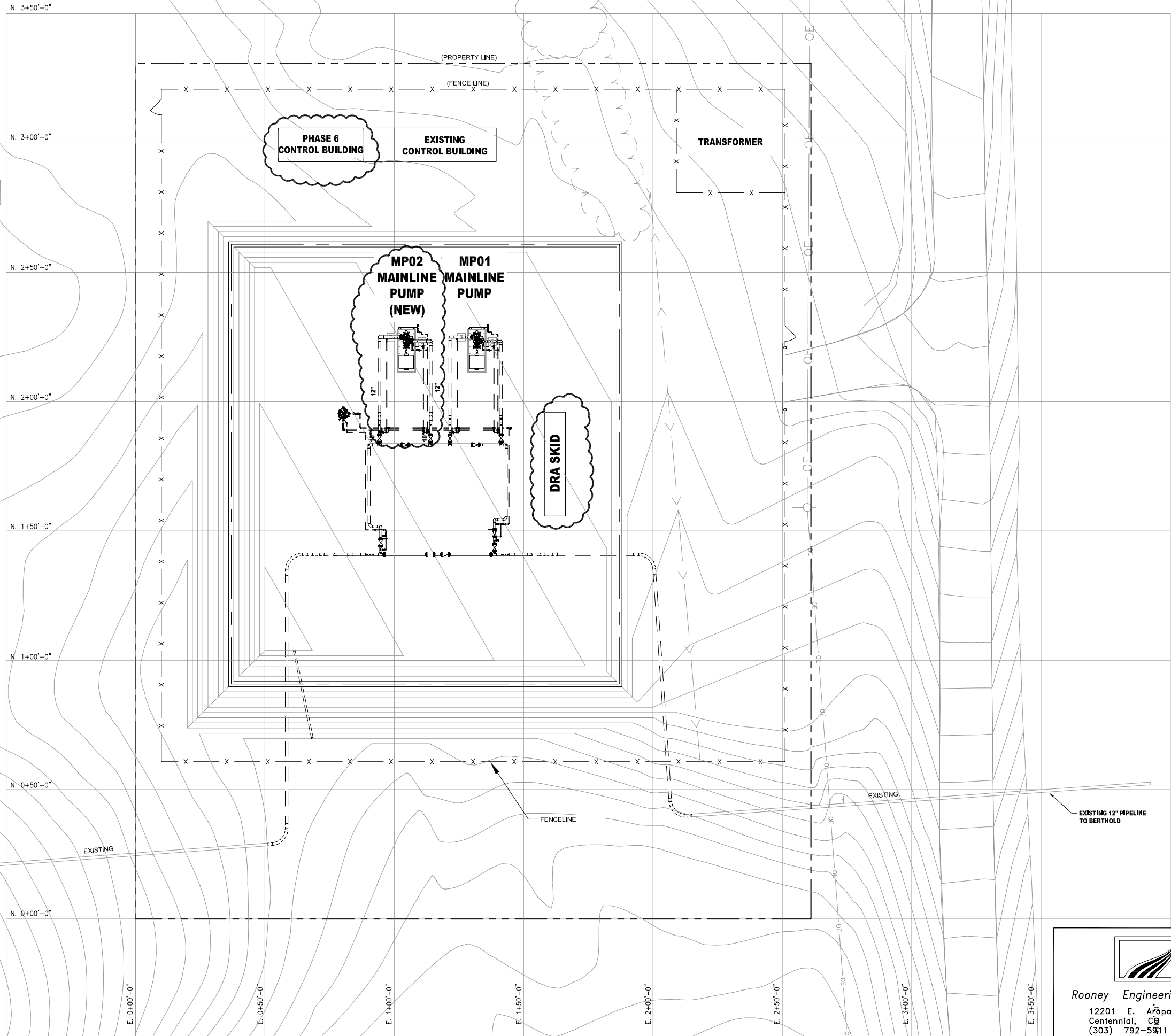

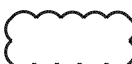
 CLOUDS DENOTES PROPOSED NEW WORK

A	ND PSC SUBMITTAL	2/5/08	ADJ	
NO	REVISION	DATE	APPR	BY

BLAISDELL STATION
 ND PSC SUBMITTAL
 CONCEPTUAL SITE PLAN

PROJECT: ENBRIDGE - 2534		
SCALE: NTS	DATE: 2/5/08	DRAWN: ADJ
CHECK:	APPR:	DATE:

DWG. NO. 534-PSC-0601



Rooney Engineering, Inc.
 12201 E. Arapahoe Rd.
 Centennial, CO 80112
 (303) 792-5911

Exhibit B-6

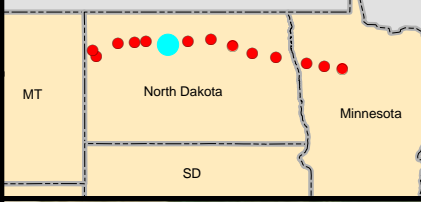

LEGEND

 EXISTING STATION AND/OR STUDY AREA

USGS Quadrangle Sheet:
Minot

1 INCH = 1,000 FT
SCALE = 1:12,000

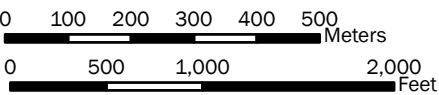

ENBRIDGE PIPELINES (NORTH DAKOTA) LLC
NORTH DAKOTA PHASE 6 EXPANSION PROJECT

Minot Station

T155N, R82W, Section 18, Ward County, North Dakota

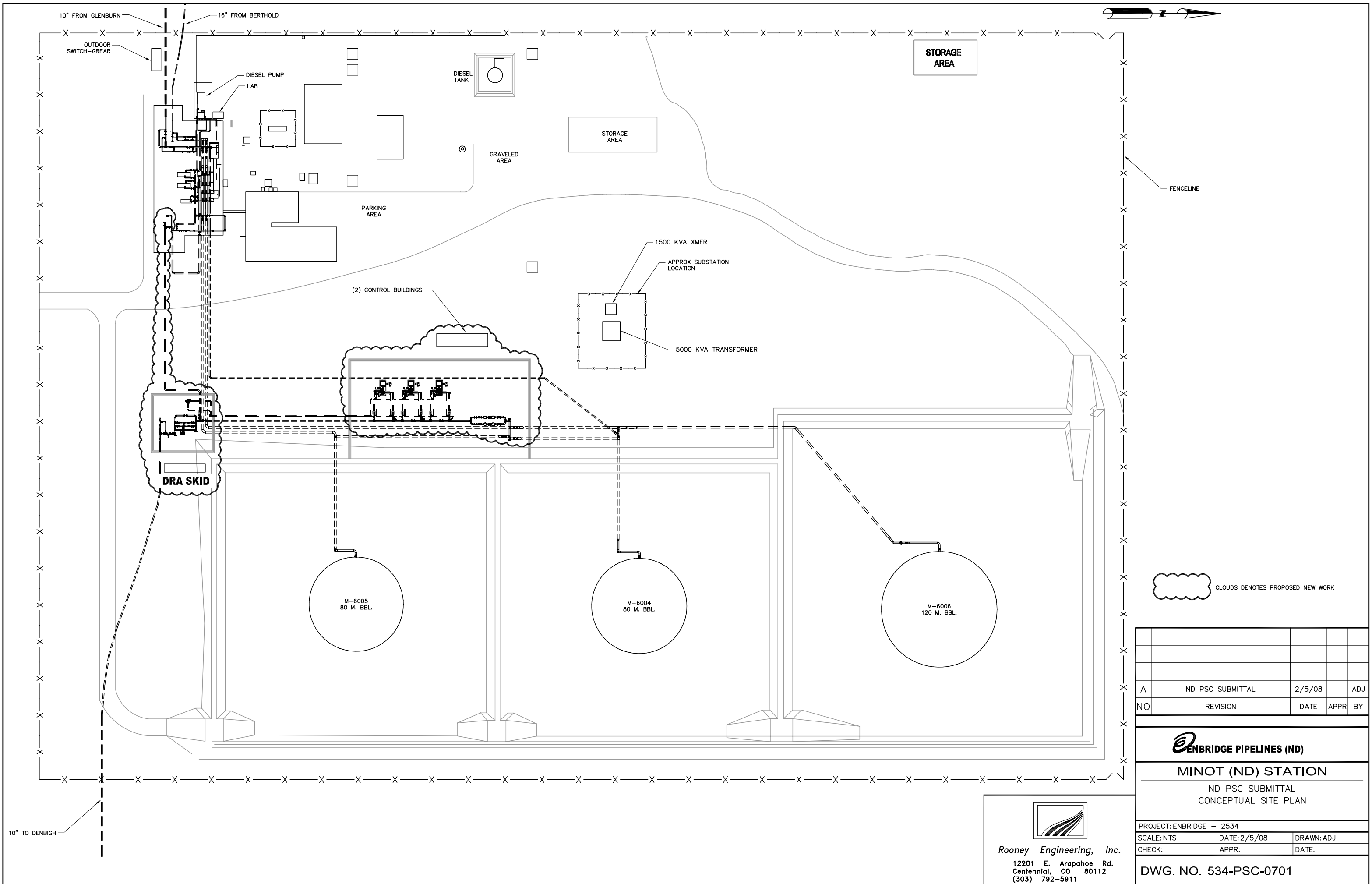

CLOUDS DENOTES PROPOSED NEW WORK

A	ND PSC SUBMITTAL	2/5/08		ADJ
NO	REVISION	DATE	APPR	BY

ENBRIDGE PIPELINES (ND)
MINOT (ND) STATION
 ND PSC SUBMITTAL
 CONCEPTUAL SITE PLAN

PROJECT: ENBRIDGE - 2534		
SCALE: NTS	DATE: 2/5/08	DRAWN: ADJ
CHECK:	APPR:	DATE:

DWG. NO. 534-PSC-0701

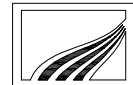
Rooney Engineering, Inc.
 12201 E. Arapahoe Rd.
 Centennial, CO 80112
 (303) 792-5911

10" TO DENBIGH

10" FROM GLENBURN
 16" FROM BERTHOLD

Exhibit B-7

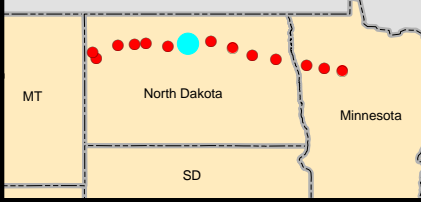

LEGEND

 EXISTING STATION AND/OR STUDY AREA

USGS Quadrangle Sheet:
Denbigh

1 INCH = 1,000 FT

SCALE = 1:12,000

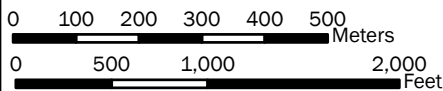

ENBRIDGE PIPELINES (NORTH DAKOTA) LLC

NORTH DAKOTA PHASE 6 EXPANSION PROJECT

Denbigh Station

T156N, R77W, Section 21, McHenry County, North Dakota

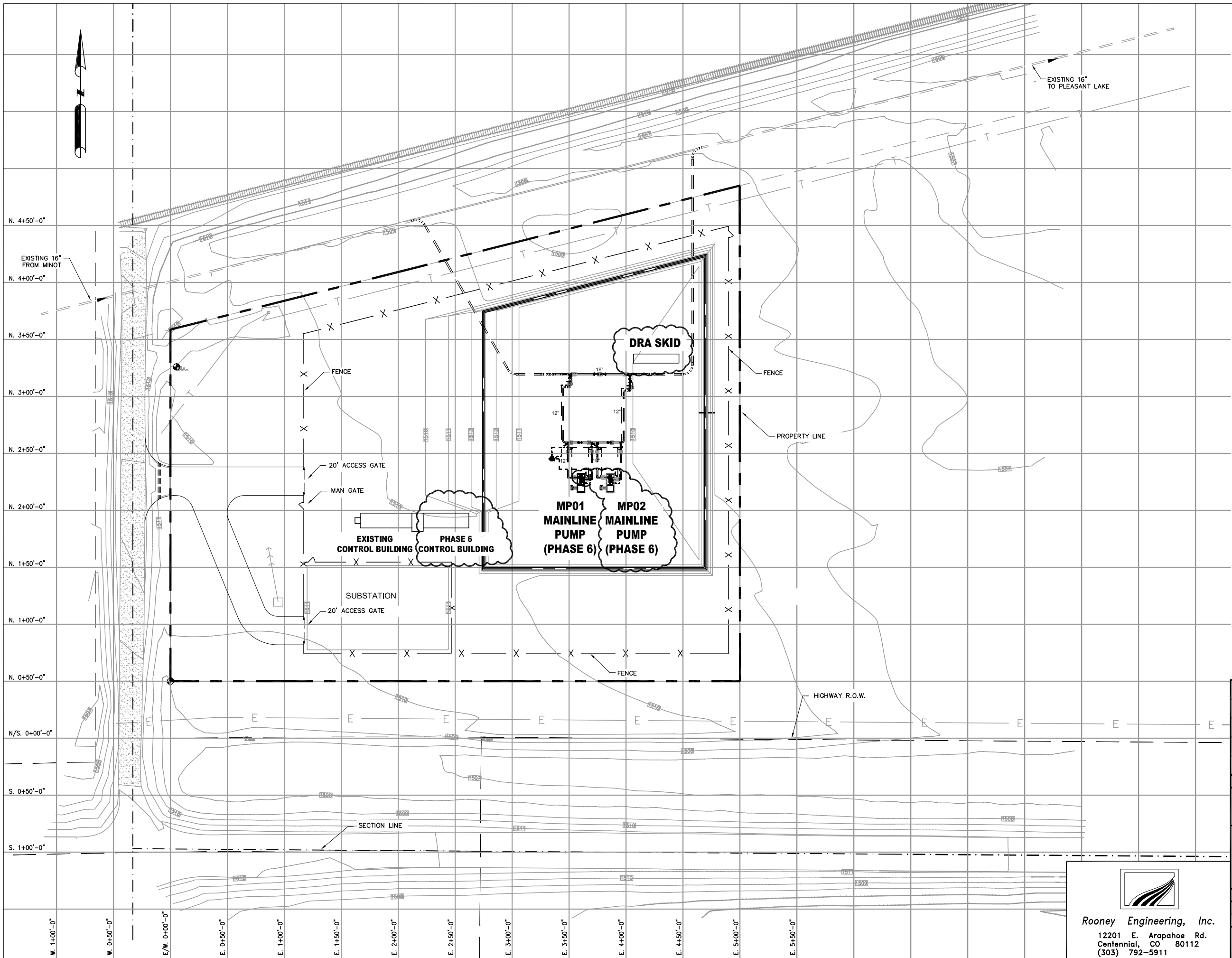

EXISTING 16" TO PLEASANT LAKE

EXISTING 16" FROM MINOT

CLOUDS DENOTES PROPOSED NEW WORK

A	ND PSC SUBMITTAL	2/5/08	ADJ
NO	REVISION	DATE	APPR BY

ENBRIDGE PIPELINES (ND)
DENBIGH STATION
 ND PSC SUBMITTAL
 CONCEPTUAL SITE PLAN



Rooney Engineering, Inc.
 12201 E. Arapahoe Rd.
 Centennial, CO 80112
 (303) 792-5911

PROJECT: ENBRIDGE - 2534		
SCALE: N.T.S.	DATE: 2/5/08	DRAWN: ADJ
CHECK:	APPR:	DATE:
DWG. NO. 534-PSC-0801		

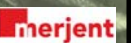
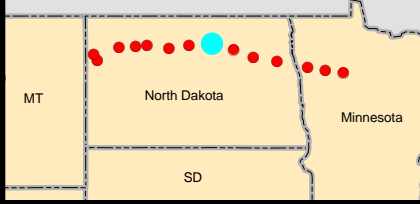
Exhibit B-8



LEGEND

 EXISTING STATION AND/OR STUDY AREA

USGS Quadrangle Sheet:
Pleasant Lake

1 INCH = 1,000 FT
SCALE = 1:12,000

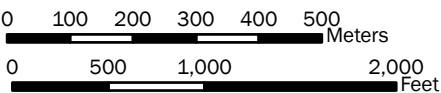

ENBRIDGE PIPELINES (NORTH DAKOTA) LLC
NORTH DAKOTA PHASE 6 EXPANSION PROJECT

Pleasant Lake Station

T156N, R71W, Section 5, Benson County, North Dakota

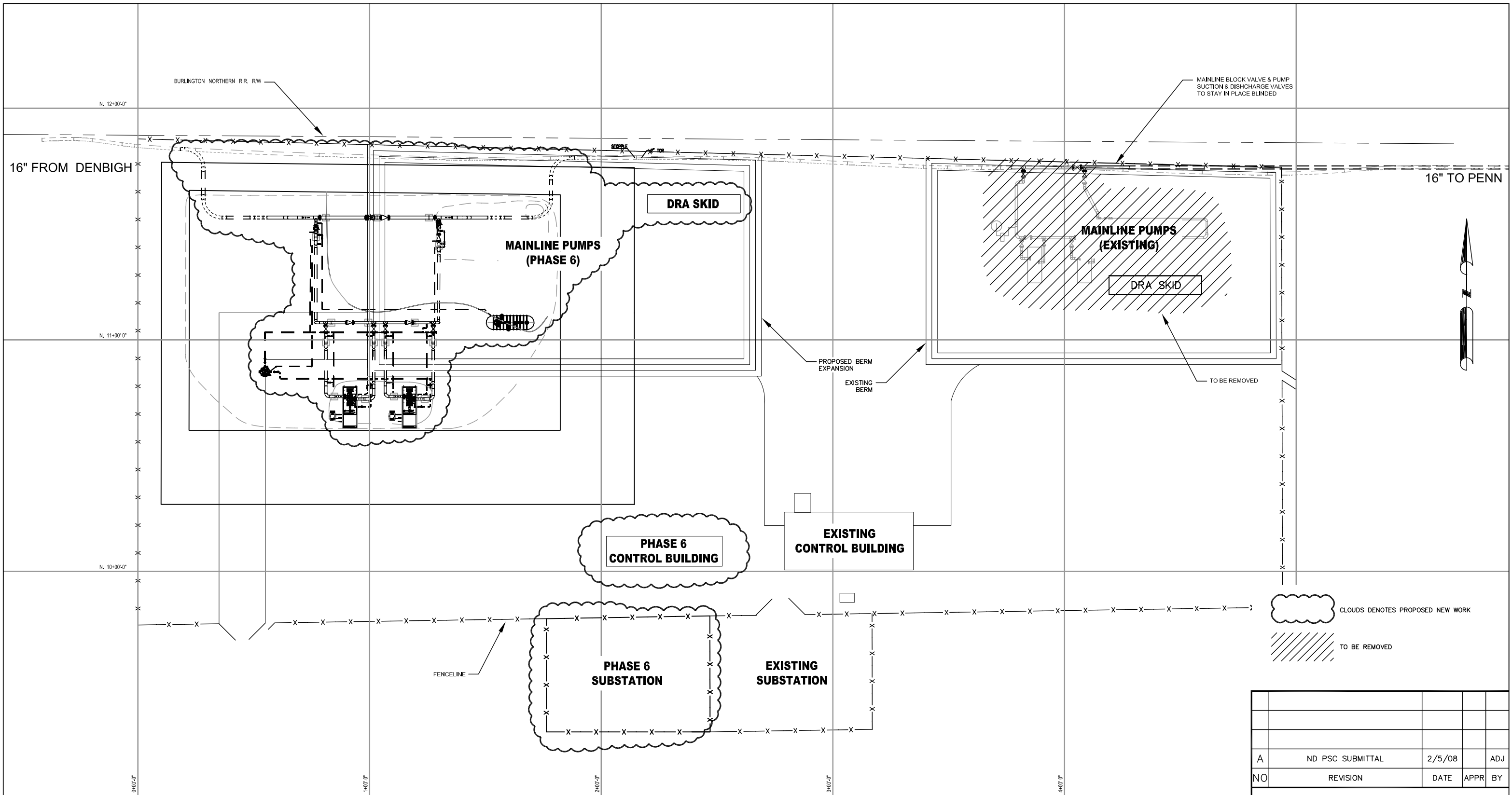

A	ND PSC SUBMITTAL	2/5/08		ADJ
NO	REVISION	DATE	APPR	BY

ENBRIDGE PIPELINES (ND)

PLEASANT LAKE (ND) STATION

ND PSC SUBMITTAL
CONCEPTUAL SITE PLAN

PROJECT: ENBRIDGE - 2534		
SCALE: NTS	DATE: 2/5/08	DRAWN: ADJ
CHECK:	APPR:	DATE:

DWG. NO. 534-PSC-0901

Rooney Engineering, Inc.
 12201 E. Arapahoe Rd.
 Centennial, CO 80112
 (303) 792-5911

Exhibit B-9

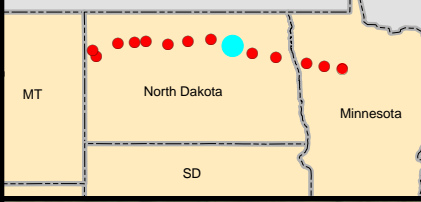

Existing Station

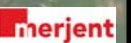

LEGEND

EXISTING STATION AND/OR STUDY AREA

- RESIDENCE
- BUSINESS

1 INCH = 1,000 FT
SCALE = 1:12,000

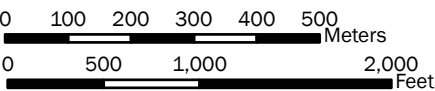

USGS Quadrangle Sheet:
Penn

ENBRIDGE PIPELINES (NORTH DAKOTA) LLC
NORTH DAKOTA PHASE 6 EXPANSION PROJECT

Penn Station

T155N, R66W, Section 25, Ramsey County, North Dakota

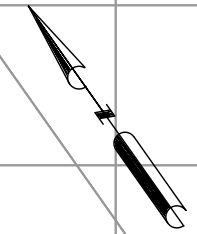
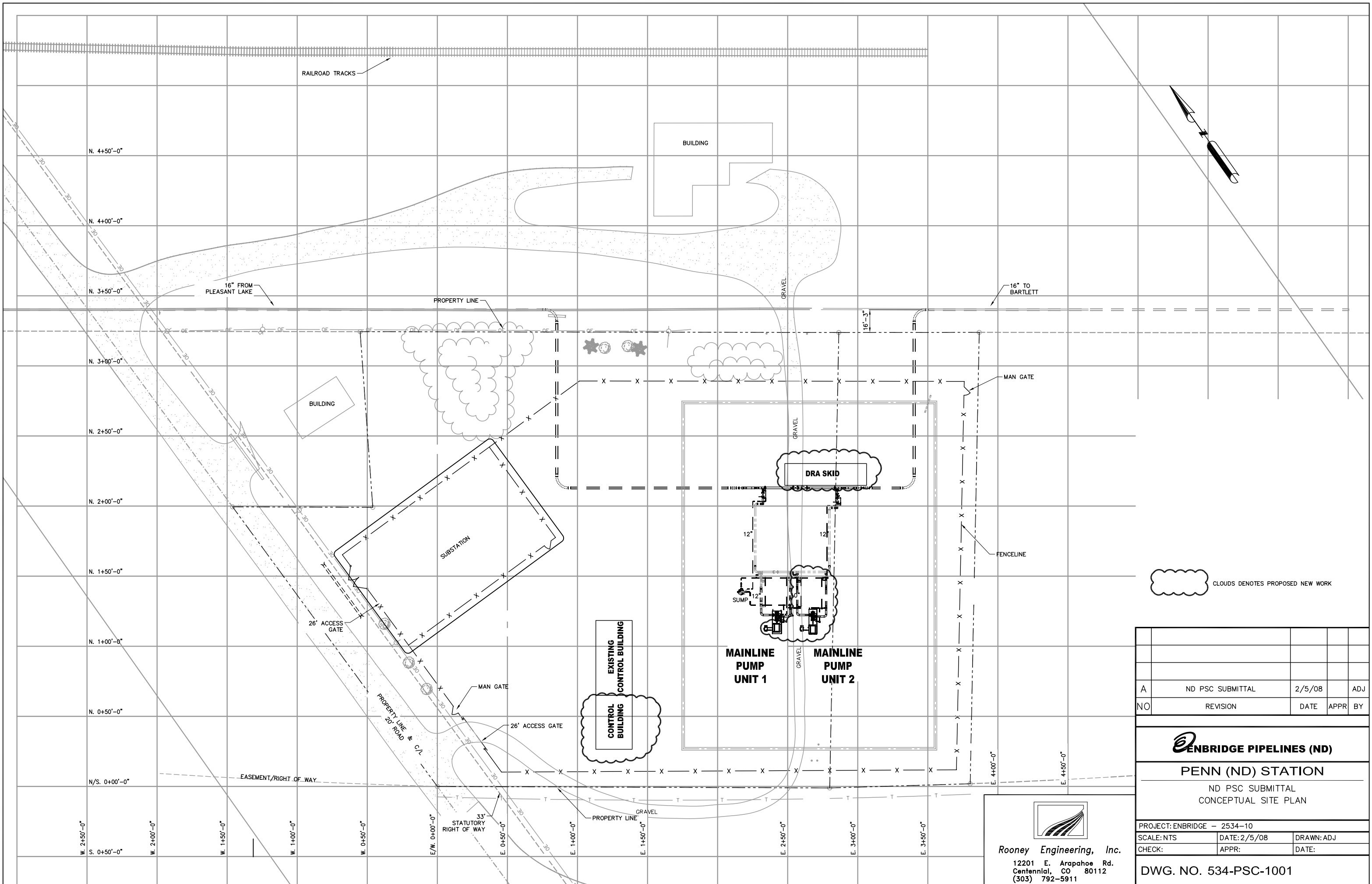

☁ CLOUDS DENOTES PROPOSED NEW WORK

A	ND PSC SUBMITTAL	2/5/08	ADJ
NO	REVISION	DATE	APPR BY

PENN (ND) STATION
 ND PSC SUBMITTAL
 CONCEPTUAL SITE PLAN

PROJECT: ENBRIDGE - 2534-10		
SCALE: NTS	DATE: 2/5/08	DRAWN: ADJ
CHECK:	APPR:	DATE:

DWG. NO. 534-PSC-1001



Rooney Engineering, Inc.
 12201 E. Arapahoe Rd.
 Centennial, CO 80112
 (303) 792-5911

Exhibit B-10

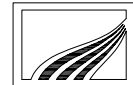
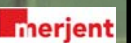
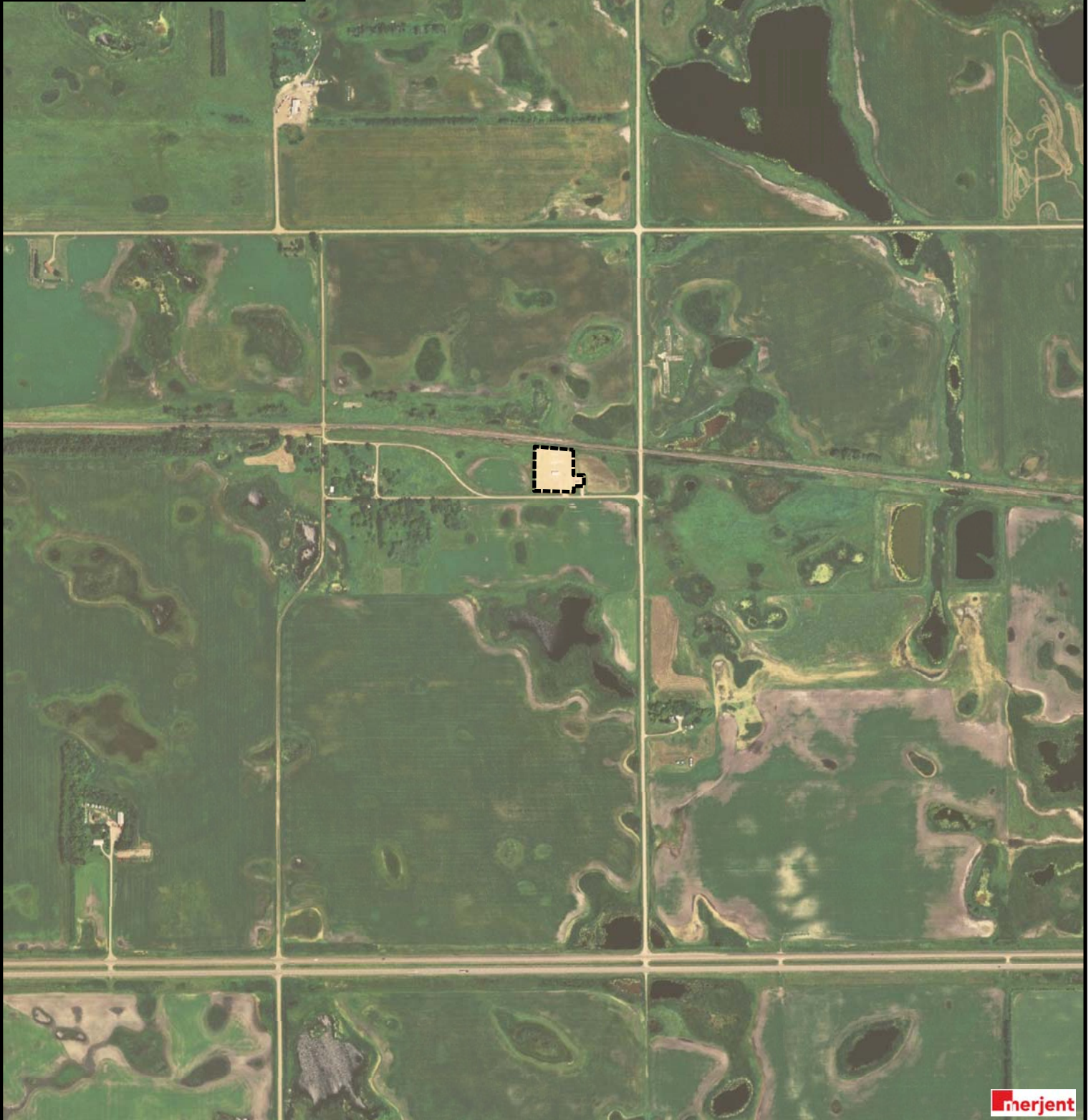
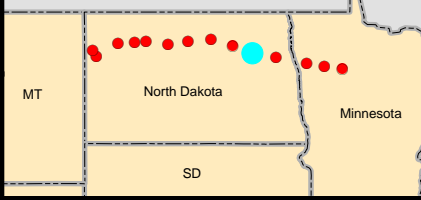

LEGEND
EXISTING STATION
AND/OR STUDY AREA

USGS Quadrangle Sheet:
Bartlett

1 INCH = 1,000 FT
SCALE = 1:12,000

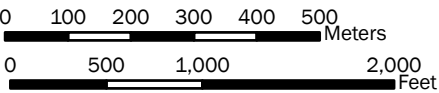



ENBRIDGE PIPELINES (NORTH DAKOTA) LLC
NORTH DAKOTA PHASE 6 EXPANSION PROJECT

Bartlett Station

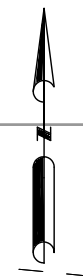
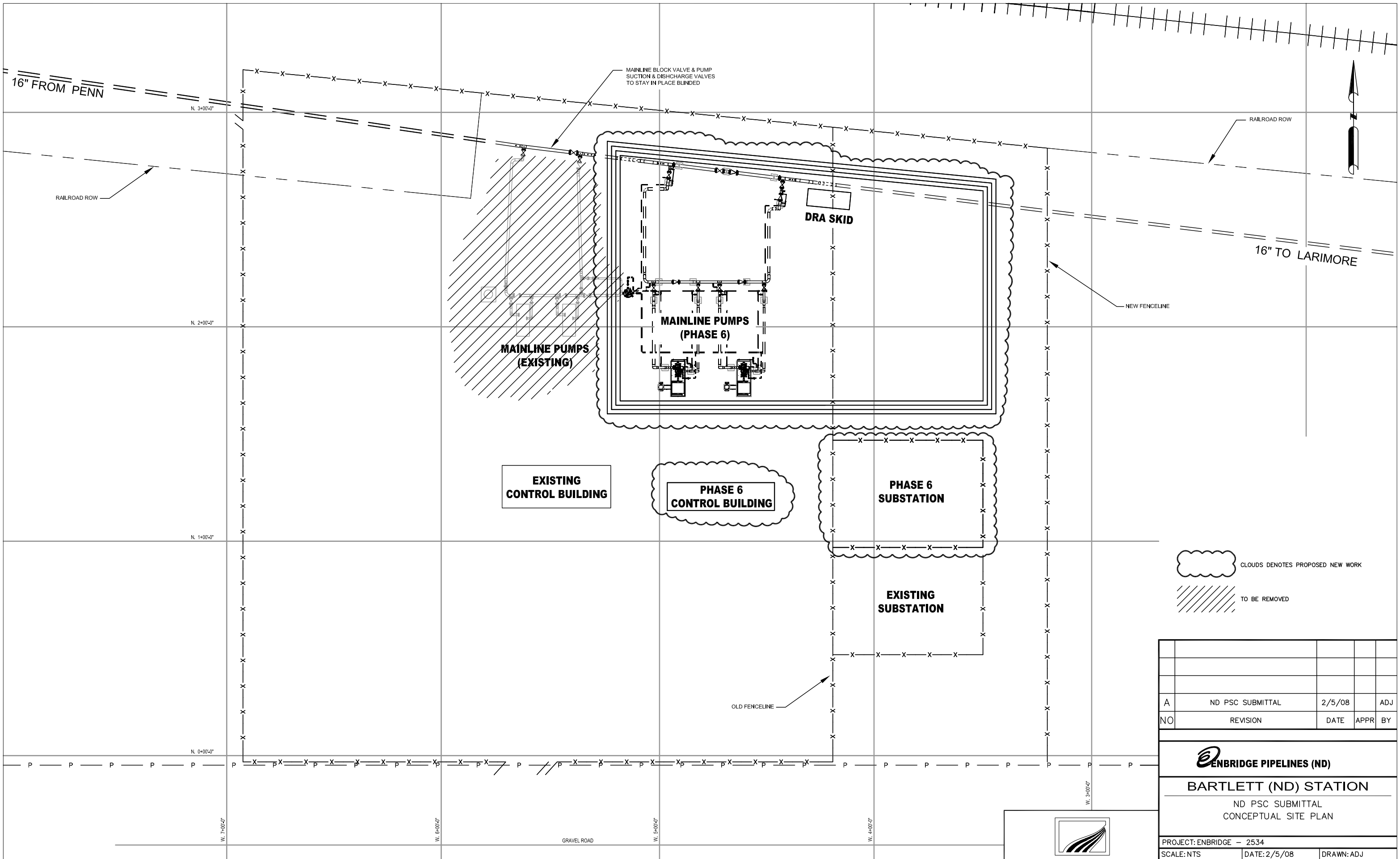
T153N, R61W, Section 25, Ramsey County, North Dakota



 CLOUDS DENOTES PROPOSED NEW WORK
 TO BE REMOVED

A	ND PSC SUBMITTAL	2/5/08	ADJ
NO	REVISION	DATE	APPR BY

BARTLETT (ND) STATION
 ND PSC SUBMITTAL
 CONCEPTUAL SITE PLAN

PROJECT: ENBRIDGE - 2534		
SCALE: NTS	DATE: 2/5/08	DRAWN: ADJ
CHECK:	APPR:	DATE:

DWG. NO. 534-PSC-1101



Rooney Engineering, Inc.
 12201 E. Arapahoe Rd.
 Centennial, CO 80112
 (303) 792-5911

Exhibit B-11

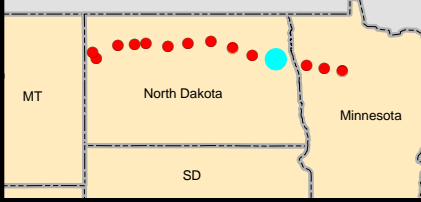

LEGEND

 EXISTING STATION
AND/OR STUDY AREA

USGS Quadrangle Sheet:
Larimore

1 INCH = 1,000 FT
SCALE = 1:12,000

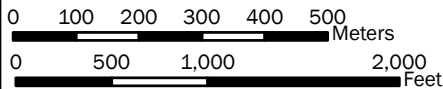

ENBRIDGE PIPELINES (NORTH DAKOTA) LLC
NORTH DAKOTA PHASE 6 EXPANSION PROJECT

Larimore Station

T152N, R55W, Section 25, Grand Forks County, North Dakota

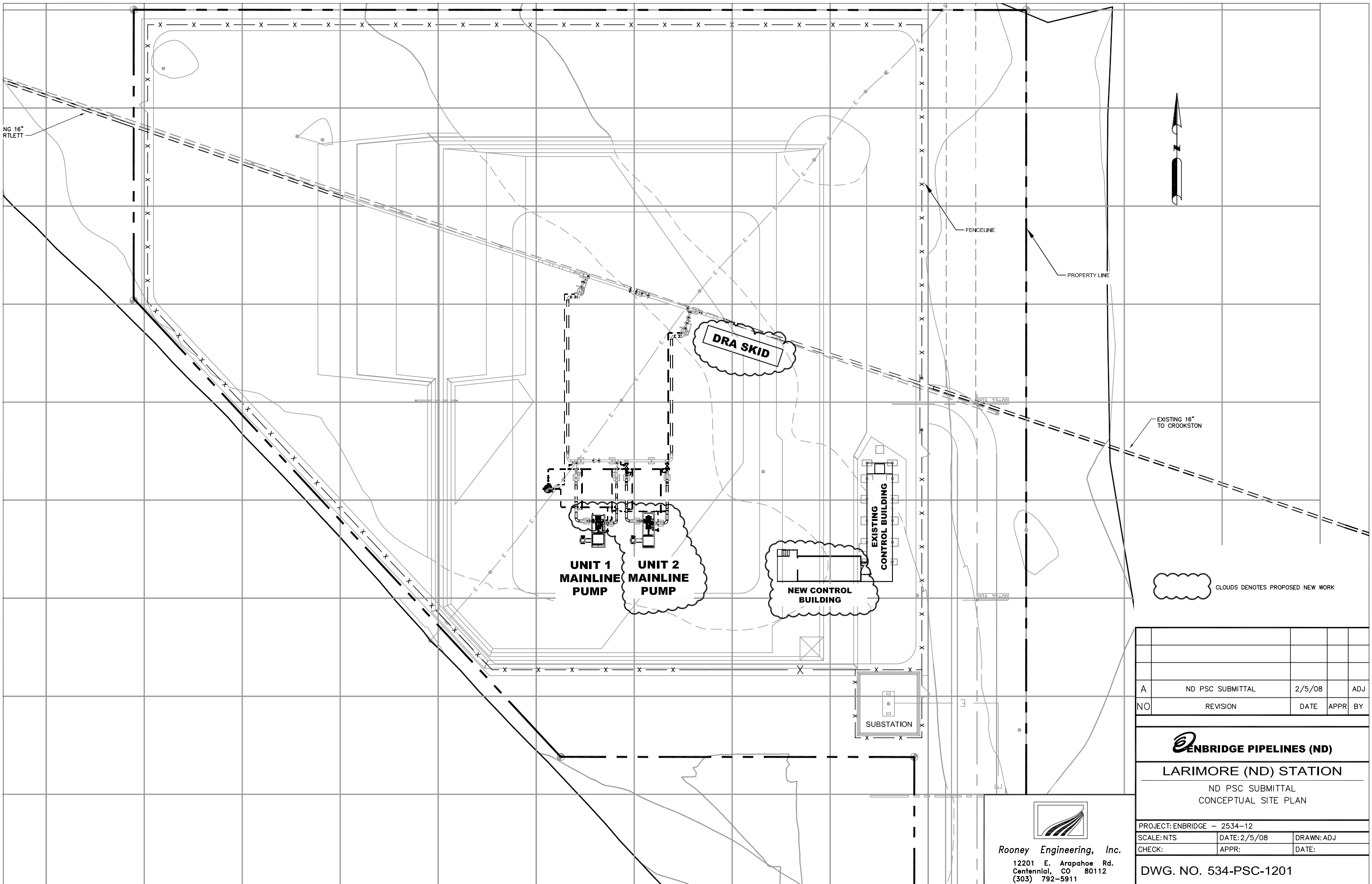

NG 16" RTLETT

FENCELINE

PROPERTY LINE

DRA SKID

**UNIT 1
MAINLINE
PUMP**

**UNIT 2
MAINLINE
PUMP**

**NEW CONTROL
BUILDING**

**EXISTING
CONTROL BUILDING**

SUBSTATION

EXISTING 16" TO CROOKSTON

CLOUDS DENOTES PROPOSED NEW WORK

A	ND PSC SUBMITTAL	2/5/08	ADJ	
NO	REVISION	DATE	APPR	BY

ENBRIDGE PIPELINES (ND)

LARIMORE (ND) STATION

ND PSC SUBMITTAL
CONCEPTUAL SITE PLAN

PROJECT: ENBRIDGE - 2534-12		
SCALE: NTS	DATE: 2/5/08	DRAWN: ADJ
CHECK:	APPR:	DATE:

DWG. NO. 534-PSC-1201

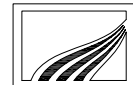
Rooney Engineering, Inc.
 12201 E. Arapahoe Rd.
 Centennial, CO 80112
 (303) 792-5911