

Brian R. Bjella
100 West Broadway, Suite 250
P.O. Box 2798
Bismarck, ND 58502-2798
701.223.6585
bbjella@crowleyfleck.com

October 28, 2015

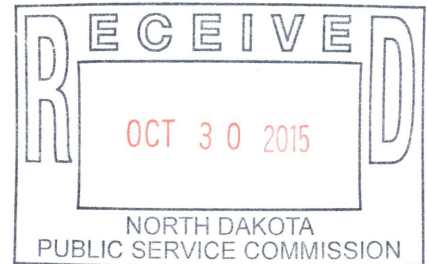

Mr. Darrell Nitschke
Executive Secretary
North Dakota Public Service Commission
600 E. Boulevard, Dept. 408
Bismarck, ND 58505-0480

In re: Enbridge Pipelines (North Dakota) LLC
11 Pumping Station Upgrades at Penn Station
Ramsey County, North Dakota
Docket No. PU-07-791
Our File No. 120-28548

Dear Mr. Nitschke:

Enclosed for filing in the above captioned matter please find two copies of supplemental responses to Mr. Patrick Fahn's request dated August 19, 2015, regarding Final Construction Inspection Reports.

Please call should you have any questions.

Very truly yours,

A handwritten signature in blue ink that reads "Bjella".

Brian R. Bjella

bw
Enc.



October 28, 2015

North Dakota Pipeline Company LLC, dba NDPL LLC, formerly known as Enbridge Pipelines (North Dakota) LLC, provides the enclosed supplemental information in response to a request from Mr. Patrick Fahn dated August 18, 2015 regarding Final Construction Inspection Reports as detailed below.

NDPL's initial response was filed with the Commission on September 28, 2015. At that time, NDPL requested additional time to either respond to the request for written verification that no trees or shrubs were affected by the Project, or to comply with the Tree and Shrub Mitigation Specification. A Supplement to Attachment B of the original filing is attached, completing Order Point 19.

PU-07-791

On July 1, 2011, the final inspection report was issued for the construction of the Company's 11 Pumping Station Upgrades at Penn Station, Ramsey County (Case No. PU-07-791, Enbridge Pipelines (North Dakota) LLC, Pump Station Upgrades, Siting Application). In the report, it was noted that the Company had not yet complied with a number of Order Points. In order to comply with these order points, the Commission requests the following:

- Enbridge should provide a copy of the tests to establish maximum operating pressure at the Penn Station to complete Order Points 8 and 18.
- Enbridge should provide written verification that no trees or shrubs were affected by the project or comply with the Tree and Shrub Mitigation Specification to comply with Order Point 19.



North Dakota Pipeline Company LLC

Docket No. PU-07-791

Supplement to Attachment B

Docket No. PU-07-791
Supplement to Attachment B

Attached is Exhibit B-3 from the Corridor Certificate Application for Docket No. PU-07-791 showing three options for tank construction at Beaver Lodge. Ultimately, Option 3 was chosen for the tank construction. Also attached is the final as-built drawing for the tank showing the construction all within the existing station. Since all construction was conducted within the existing station, no trees or shrubs were affected by the Project.

Exhibit B-3

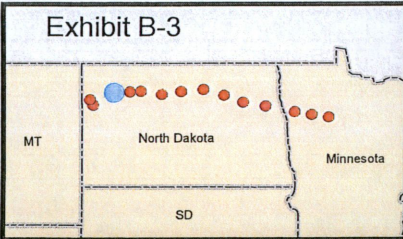

LEGEND

 EXISTING STATION
AND/OR STUDY AREA

USGS Quadrangle Sheet:
Tioga SW

1 INCH = 1,000 FT

SCALE = 1:12,000



0 100 200 300 400 500 Meters

0 500 1,000 2,000 Feet

ENBRIDGE PIPELINES (NORTH DAKOTA) LLC

NORTH DAKOTA PHASE 6 EXPANSION PROJECT

Beaver Lodge Station

T156N, R95W, Section 32 and T155N, R95W, Section 5
Williams County, North Dakota

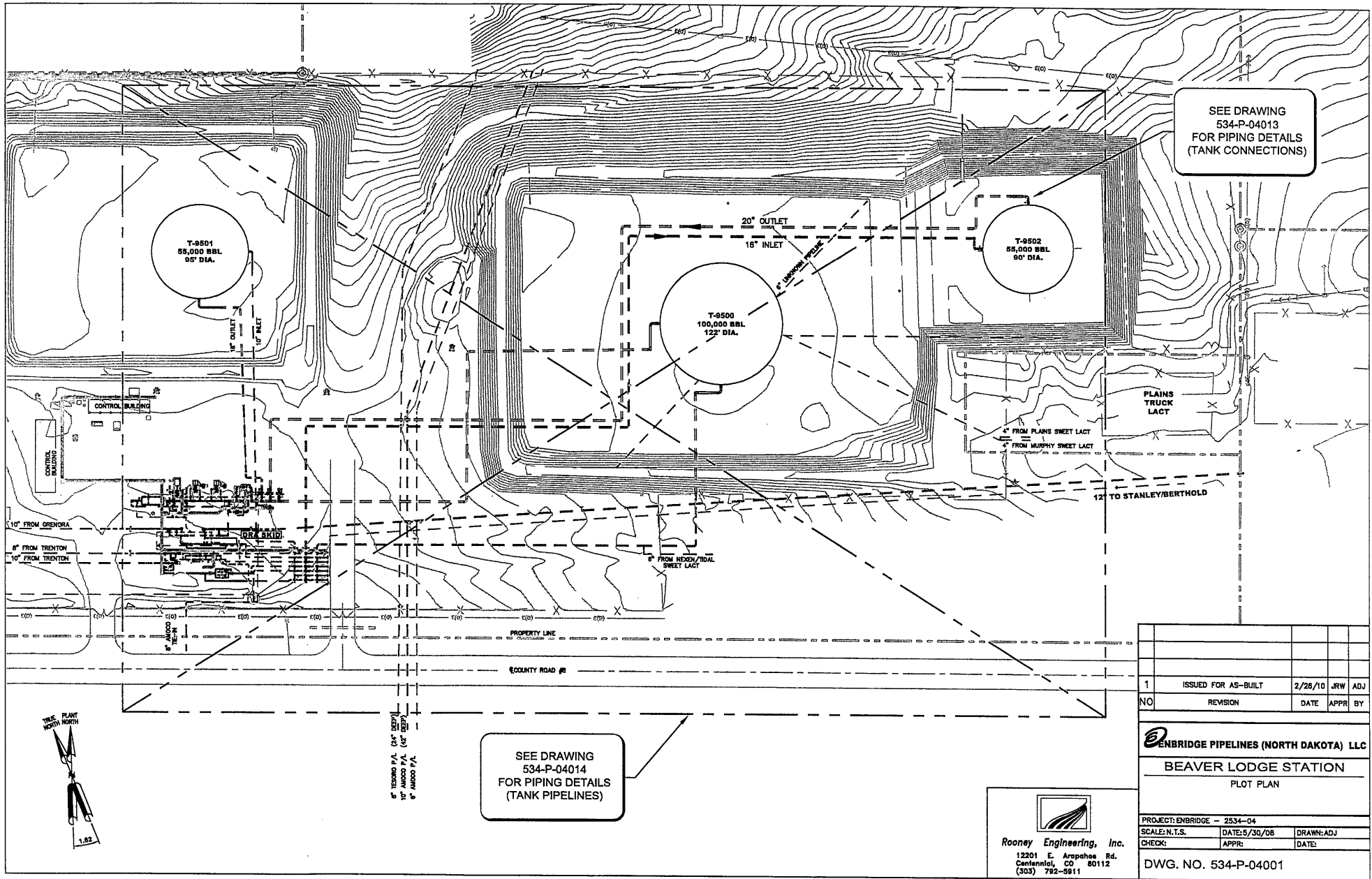

SEE DRAWING
 534-P-04013
 FOR PIPING DETAILS
 (TANK CONNECTIONS)

SEE DRAWING
 534-P-04014
 FOR PIPING DETAILS
 (TANK PIPELINES)

1	ISSUED FOR AS-BUILT	2/28/10	JRW	ADJ
NO	REVISION	DATE	APPR	BY

ENBRIDGE PIPELINES (NORTH DAKOTA) LLC
BEAVER LODGE STATION
 PLOT PLAN

PROJECT: ENBRIDGE - 2534-04
 SCALE: N.T.S. DATE: 5/30/08 DRAWN: ADJ
 CHECK: APPR: DATE:

DWG. NO. 534-P-04001

Rooney Engineering, Inc.
 12201 E. Arapahoe Rd.
 Centennial, CO 80112
 (303) 792-5911