

LAW OFFICES OF
FLECK, MATHER & STRUTZ, LTD.

400 East Broadway, Suite 600, Wells Fargo Bank Building
P. O. Box 2798, Bismarck, North Dakota 58502

Telephone: 701-223-6585 Facsimile: 701-222-4853 E-Mail: fms@flecklaw.com Website: www.flecklaw.com

GARY R. WOLBERG+
PAUL W. SUMMERS
BRIAN R. BJELLA*
JOHN W. MORRISON
CURTIS L. WIKE*
CRAIG C. SMITH^o

ALSO LICENSED IN:

* Minnesota

^o Montana

+ Iowa

[^] Wyoming

^o Nebraska

April 29, 2008

SHANE A. HANSON
MICHAEL C. WALLER^o
PETRA H. MANDIGO^o
CHRISTOPHER D. FRIEZ
CRAIG B. BURNS
WADE C. MANN

ERNEST R. FLECK
(1921-1995)

RUSSELL R. MATHER
(RETIRED)

WILLIAM A. STRUTZ
(RETIRED)

Hand Delivery

Ms. Illona Jeffcoat-Sacco
Executive Director
NORTH DAKOTA PUBLIC
SERVICE COMMISSION
600 E. Boulevard, Dept. 408
Bismarck, ND 58505-0480

RECEIVED

APR 29 2008

PUBLIC SERVICE COMMISSION

Dear Ms. Jeffcoat-Sacco:

In re: Ashtabula Wind, LLC
Electric Generation/Wind - Barnes County
Siting Application
Case No. PU-08-32
Our File No. 1248-28641

Included in Appendix C to the Application previously filed with the Commission was a letter from Snyder & Associates, Inc./Comsearch entitled "Executive Summary - Wind Power GeoPlanner." This report indicated that because turbine locations were not provided that Comsearch could not determine if any potential obstruction cases exist between planned wind turbines and microwave systems.

Enclosed please find for filing the original and eleven copies of an updated report from Snyder & Associates, Inc./Comsearch again entitled "Executive Summary - Wind Power GeoPlanner" dated April 15, 2008, indicating that it is identified that no microwave paths intersect the project area. Therefore, its conclusion was that none of the proposed turbines will conflict with licensed microwave systems in the frequency bands listed.

17 **PU-08-32** Filed: 4/29/2008 Pages: 4
Updated Report in Appendix C to Application

Ashtabula Wind, LLC

Brian Bjella, Atty for Ashtabula Wind

Please call should you have any questions.

Very truly yours,

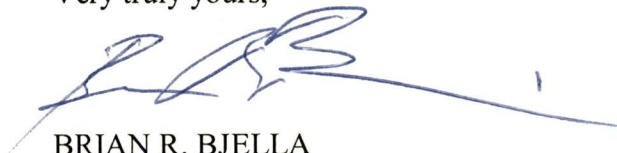
A handwritten signature in blue ink, appearing to read 'B. Bjella', with a long horizontal flourish extending to the right.

BRIAN R. BJELLA

bw
Enc.

RECEIVED

APR 29 2008

Snyder & Associates, Inc.
Ashtabula Wind



PUBLIC SERVICE COMMISSION

Executive Summary – Wind Power GeoPlanner™

Licensed Microwave Search

Comsearch performed an analysis to evaluate the potential effect of the planned Ashtabula Wind Project area in Barnes County, North Dakota on existing non-Federal Government microwave telecom systems.

Comsearch's Wind Power GeoPlanner™ provides a graphical representation of affected microwave paths and provides supporting technical parameters. The microwave path data is overlaid on USGS topographic basemaps.

Microwave Search Results. Comsearch identified no microwave paths that intersect the project area (see Figure 1).

Therefore, none of the proposed turbines will conflict with licensed microwave systems in the frequency bands listed in Figure 1's legend.

Turbines: 139 turbines were considered in the analysis, each with a blade diameter of 77 meters. The coordinates were provided in NAD83.

Map Projection: The ESRI® Shapefiles contained in the enclosed GeoPlanner CD are in NAD 83 UTM Zone 14 projected coordinate system.

Comsearch Contact:

Denise Finney, Account Manager
Phone: (703) 726-5650 Fax: (703) 726-5599
Email: dfinney@comsearch.com

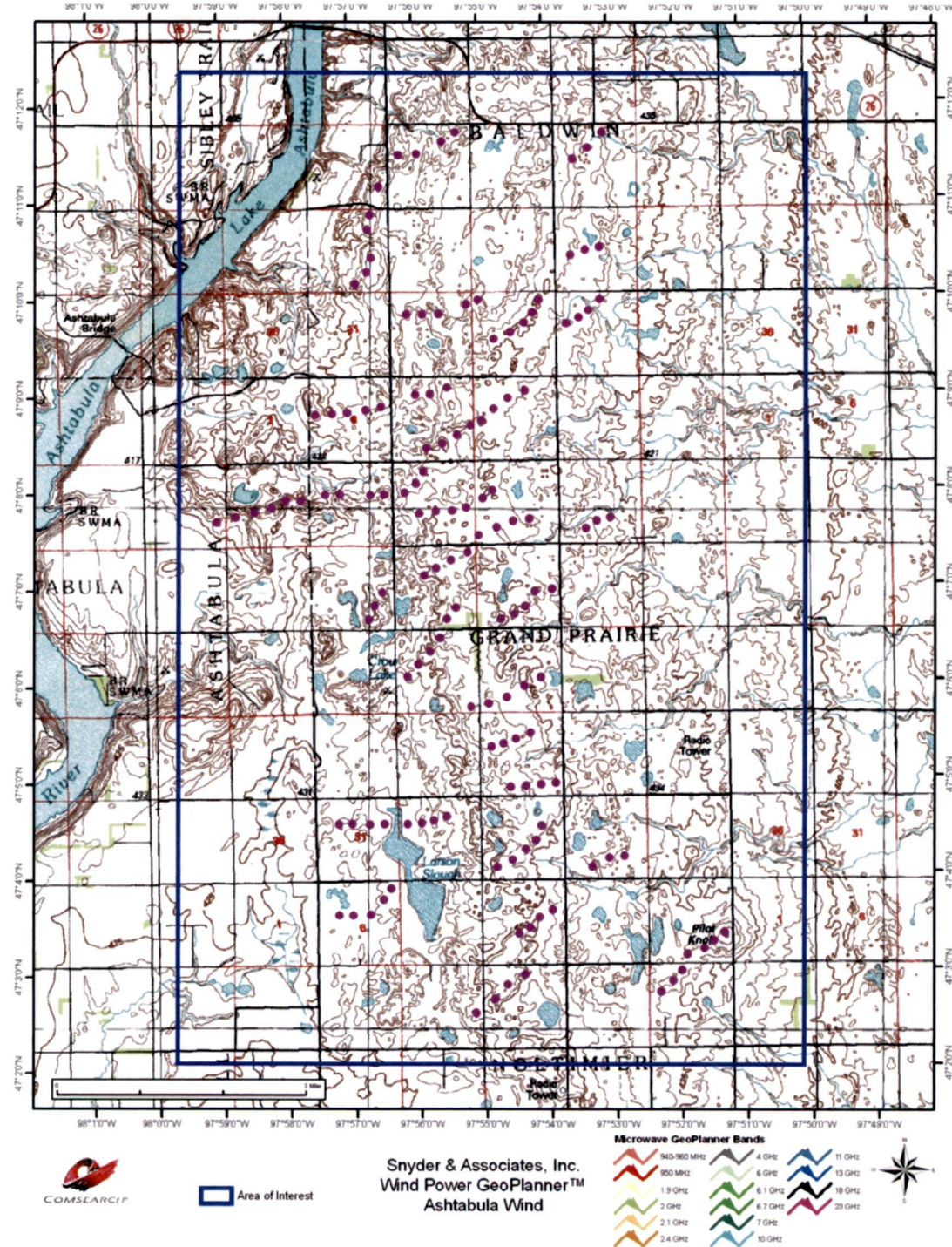

Figure 1 – Wind Power GeoPlanner™