

**FPL ENERGY ASHTABULA WIND, LLC
LIVERNE, NORTH DAKOTA**

Plan of the Day (POD)

Weather Forecast: **Sunny**
 High: **77°F** Low: **50°F**
 Winds: **SW @ 4 mph**
 Precipitation Chances: **0%**

Friday, September 12, 2008

COD - 12/31/08

111 Days to COD

FPL Energy	Otter Tail	Blattner	GEWE
------------	------------	----------	------

Environmental:

- SWPPP inspection September 18th
- Developing wetland impact prevention plan and maps
- Monitor environmentally sensitive areas
- Environmental awareness to ALL crews, including sub-contractors
- Silt fence installation

Safety:

- Check back-up alarms daily and report.
- Observe speed limits.
- Wear all required PPE.
- Maintain hydration.
- Watch soft spots when off-loading trucks.

Civil:

- Sub-grade at AT129-AT131
- Gravel at AT96-AT97, AT122-AT124
- Install bottom rebar mat at AT105 – AT107
- Install anchor bolts at AT111 – AT113
- Install top rebar mats at AT94, AT112 & AT113
- Form base at AT94, AT95 & AT113
- Pour base at AT98, AT99 & AT100
- Form pedestal at AT101, AT102 & AT103
- Pour pedestal at AT101, AT102 & AT103
- Backfill at AT67, AT68 & AT69

Electrical:

- Pedestal Conduit at AT98 & AT99
- Smurf tube at AT94-AT95
- Box pad installation at AT70 – AT72
- PMT at AT15 & AT16

Collection:

- Cable install -4/0 at AT22-AT33, AT2-AT4 & AT5-AT6
- Cable install 1000 at SP402-SP404
- J Box termination at JB82

Receiving (As of COB yesterday)

	Total	Rec'd	Balance
PMT XFR	99	100	-1
Grounding XFR	7	7	0
4/0 Cable	588,000	631,827	-43,827
1000KM	396,000	406,689	-10,689
500KM	99,000	102,642	-3,642
12 Fiber SM	385,000	371,758	13,242
1000 KCM (LVC)	37,000	35,175	1,825
Grounding XFR boxp	8	8	0
XFR Box Pads	100	70	30
Copperclad Cable	108,000	108,917	-917
Bases	99	0	99
Mids	99	0	99
Tops	99	0	99
Machine Heads	99	0	99
Contollers (DTA's)	99	0	99
Blade Sets	99	0	99
Hubs	99	0	99

General Construction Status

171 PU-08-32 Filed: 9/12/2008 Pages: 1
 Ashtabula Wind, Plan of the Day, Sept. 12, 2008

Ashtabula Wind, LLC

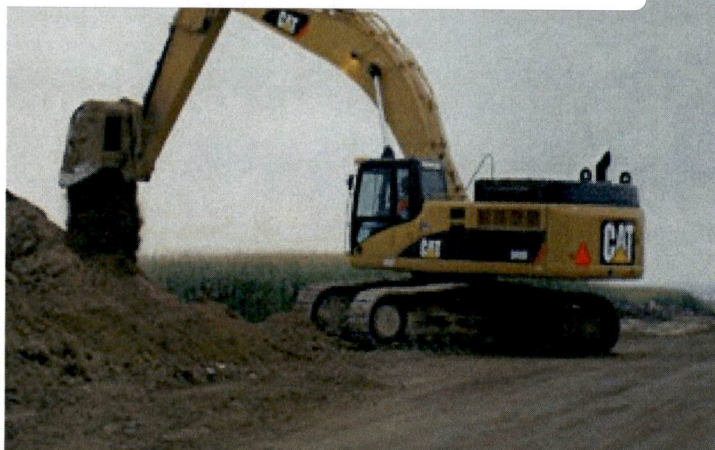

	Total	Complete	% Complete
Roads Subgraded LF	117,819	94,930	80.6%
Roads Complete LF	117,819	72,405	61.5%
Foundations Excavated	99	89	89.9%
Foundations Poured	99	62	62.6%
Foundations Backfilled	99	40	40.4%
Crane Pads Complete	99	0	0.0%
Tower Base Sections Erected	99	0	0.0%
Tower Mid Sections Erected	99	0	0.0%
Tower Top Sections Erected	99	0	0.0%
Machine Heads Installed	99	0	0.0%
Rotors Flown	99	0	0.0%
Mechanically Completed	99	0	0.0%
Pre-Commissioned	99	0	0.0%
Final Commissioned	99	0	0.0%
Cable Installed 4/0	586,473	73,134	12.5%
Cable Installed 1000 KM	435,303	137,256	31.5%
Cable Installed 500 KM	106,005	35,070	33.1%
Fiber-Optic 12 Fiber SM	385,000	0	0.0%
Copperclad Cable	108,000	0	0.0%
Transformers Set	99	35	35.4%
Transformers Terminated	99	0	0.0%
(as of COB yesterday)			