

STATE OF NORTH DAKOTA
PUBLIC SERVICE COMMISSION

M-Power, LLC
Electric Generation/Wind – Griggs/Steele County
Siting Application

Case No. PU-08-34

AFFIDAVIT OF SERVICE REGULAR, INSIDE, OR ELECTRONIC MAIL

STATE OF NORTH DAKOTA
COUNTY OF BURLEIGH

Janet Marquart deposes and says that:

she is over the age of 18 years and not a party to this action and, on the **23rd** day of **April, 2009**, she deposited in the United States Mail, Bismarck, North Dakota, **53** envelopes by first class mail, fully prepaid, all securely sealed and each containing a photocopy, **14** envelopes via Inside Capitol mail, securely sealed and containing a photocopy, and **55** addressees electronically mailed a copy of:

Notice of Hearing

The envelopes and electronic mails respectively were addressed as follows:

See attached list.

Each post office address shown is the respective addressee's last reasonably ascertainable post office address and each email address is the respective addressee's last reasonably ascertainable electronic mailing address.

Subscribed and sworn to before me
this **23rd** day of **April, 2009**.

SEAL

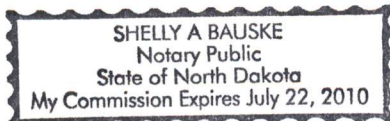

Janet Marquart

Shelly A Bauske

Notary Public

**STATE OF NORTH DAKOTA
PUBLIC SERVICE COMMISSION**

**M-Power, LLC
Electric Generation/Wind-Griggs/Steele County
Siting Application**

Case No. PU-08-34

**NOTICE OF HEARING
April 22, 2009**

On May 16, 2008, M-Power, LLC (M-Power) filed an application for a certificate of site compatibility to authorize construction of a 157.5 MW Luverne Wind Farm in Griggs and Steele Counties of North Dakota.

On November 6, 2008, the Commission issued a certificate for the northern portion of the project, but required that M-Power submit a final site plan for Commission approval prior to issuance of a certificate of site compatibility for the southern portion of the project. On April 8, 2009, M-Power filed a revised south field turbine site plan as shown on the attached map.

A Public Hearing on the revised south field site plan is scheduled to begin June 5, 2009 at 10:30 a.m. CDT in the Cooperstown City Hall Meeting Room, 611 9th St NE, Cooperstown, ND 58425. The issues to be considered are:

1. Will the location, construction, and operation of the proposed facilities produce minimal adverse effects on the environment and upon the welfare of the citizens of North Dakota?
2. Are the proposed facilities compatible with the environmental preservation and the efficient use of resources?
3. Will the proposed facility locations minimize adverse human and environmental impact while ensuring continuing system reliability and integrity and ensuring that energy needs are met and fulfilled in an orderly and timely fashion?

For more information contact the Public Service Commission, State Capitol, Bismarck, North Dakota 58505, 701-328-2400; or Relay North Dakota 1-800-366-6888 TTY. If you require any auxiliary aids or services, such as readers, signers, or braille materials please notify the Commission.

PUBLIC SERVICE COMMISSION



**Tony Clark
Commissioner**

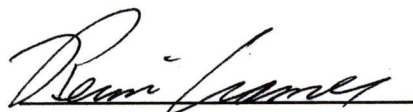

**Kevin Cramer
President**



**Brian P. Kalk
Commissioner**

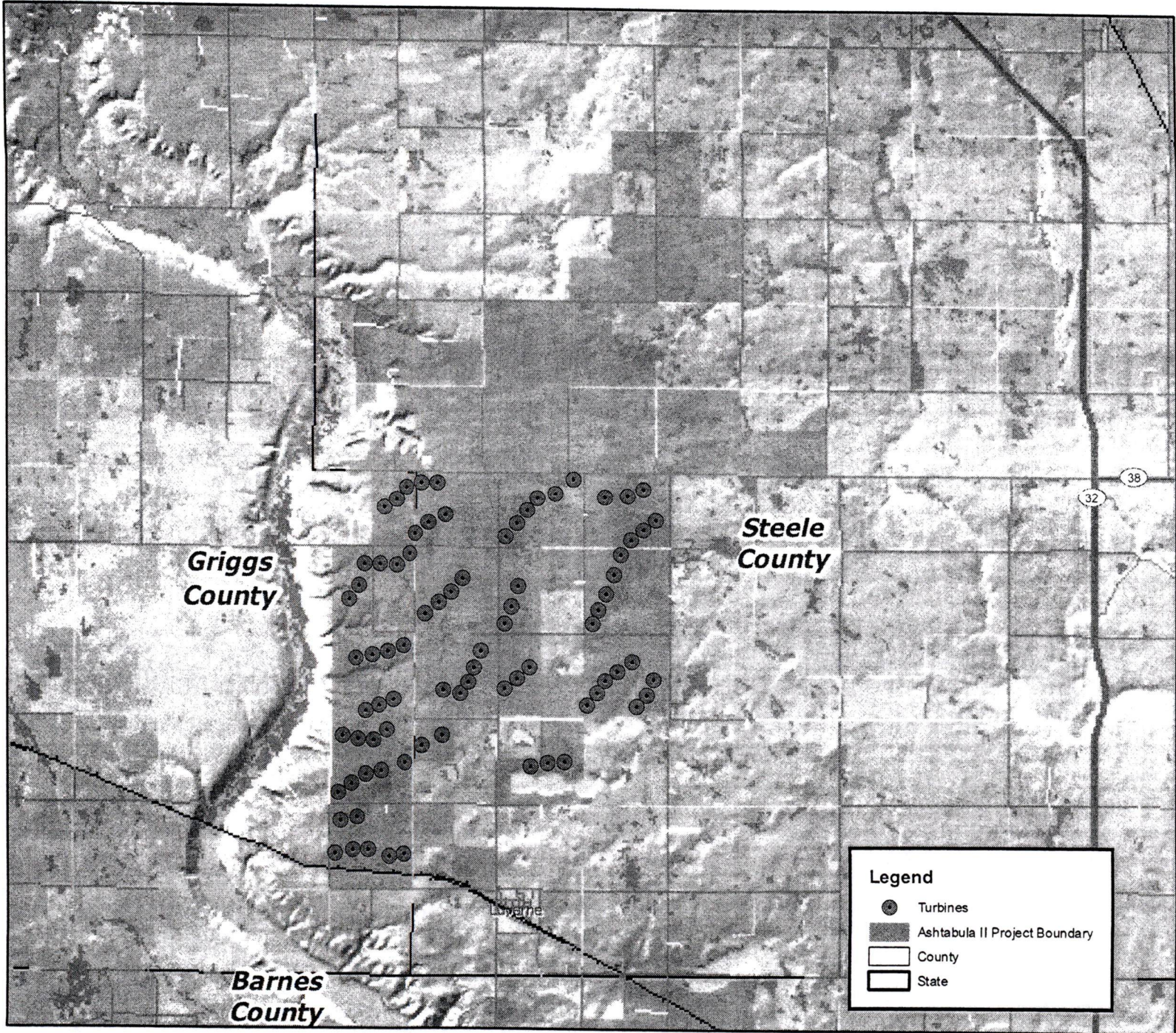

General Project Location

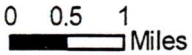
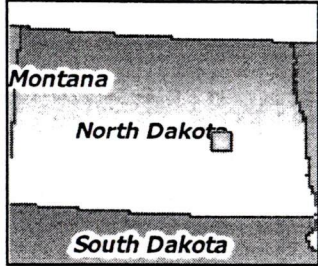

Created 04/16/09
 Broker - GIS Services
 Wind Development - Land Serv
 Proprietary and Confidential

Steven Tomac

2498 59th St
St Anthony ND 58566-9640

Representative Ralph Metcalf

11819 33rd Street SE
Valley City ND 58072-9404

Senator Larry J. Robinson

3584 Sheyenne Circle
Valley City ND 58072-9545

Roger Johnson
Agriculture Department
State Capitol
Bismarck ND 58505

Cindy Schwehr
Barnes County Commission Chair
Barnes County Courthouse 230 4th Street
Valley City ND 58072-2947

Arvid Barstad
Cementing Service
710 W 15th St
Williston ND 58801

Todd Lindquist
Corp of Engineers
PO Box 527
Riverdale ND 58565-0527

Carol Olson
Department of Human Services
State Capitol
Bismarck ND 58505

Lee Kaldor
District 20 Representative
PO Box 215
Mayville ND 58257-0215

Benjamin A. Vig
District 23 Representative
12248 15th St. NE
Aneta ND 58212-9403

Stanley Wright

Box 97
Stanley ND 58784-0097

Repres. Phillip Mueller

1319 Chautauqua Boulevard
Valley City ND 58072-2332

Township of Willow Lake

Town Hall General Delivery
Luverne ND 58056

Edward McGough
Barnes County Auditor
Barnes County Courthouse 230 4th Street
Valley City ND 58072

Mike Hummel
BNI Coal, Ltd.
1637 Burnt Boat Dr.
Bismarck ND 58503

Bob Fogarty
Cenex Minot Terminal
Box 429
Minot ND 58701-0429

Department of Commerce
1600 E Century Ave Ste 20
Bismarck ND 58503-0649

Dept of Career and Technical Education
State Capitol
Bismarck ND 58505

Elroy N. Lindaas
District 20 Senator
735 153rd Ave NE
Mayville ND 58257-9673

Don Vigesaa
District 23 Representative
PO Box 763
Cooperstown ND 58425-0763

Joan Heckaman
District 23 Senator
322 Second Ave. N.
New Rockford ND 58356-1712

J Williams
Dome Pipeline Corporation
2959 Sierra Ct SW
Iowa City IA 52246

John Hoeven
Governor's Office
State Capitol
Bismarck ND 58505

Griggs County Auditor
PO Box 511
Cooperstown ND 58425-0511

Griggs County Commission Chair
PO Box 511
Cooperstown ND 58425-0511

Merlan Paaverud, Jr.
Historical Society
North Dakota Heritage Center
Bismarck ND 58505

News Director
KHND AM Radio
PO Box 6
Harvey ND 58341-0006

City of Aneta
Mayor
207 Main Ave
Aneta ND 58212

City of Binford
Mayor
503 Whinery St
Binford ND 58416

City of Cooperstown
Mayor
PO Box 712
Cooperstown ND 58425-0712

City of Fingal
Mayor

Fingal ND 58031

City of Finley
Mayor
208 4th St W PO Box 321
Finley ND 58230

City of Kathryn
Mayor

City of Litchville
Mayor

Kathryn ND 58049

Litchville ND 58461

City of Luverne
Mayor
PO Box 144
Luverne ND 58056

City of Oriska
Mayor
PO Box 306
Oriska ND 58063

City of Pillsbury
Mayor
PO Box 31
Pillsbury ND 58065

City of Sanborn
Mayor

Sanborn ND 58480

City of Sharon
Mayor
307 Main Street
Sharon ND 58277

City of Sibley
Mayor
107 Lake Ave.
Sibley ND 58429

City of Valley City
Mayor
254 2nd Ave NE PO Box 390
Valley City ND 58072

Galen Anderson
Nakota Company
PO Box 1633
Bismarck ND 58502-1633

James Irwin
Natural Gas Week
1411 K Street Suite 602
Washington DC 20005-3404

Harlan Fuglesten
ND Association of RECs
PO Box 727
Mandan ND 58554-0727

MR ED MURPHY
ND GEOLOGICAL SURVEY
INSIDE MAIL

Al Wahl
Office of Administrative Hearings
INSIDE MAIL
Bismarck ND 58501-1882

Dale Frink
State Engineer
ND Water Commission 900 East Boulevard
Bismarck ND 58505

Steele County
PO Box 296
Finley ND 58230-0296

Janell Cole Capitol Reporter
The Forum
Inside Mail

Chief of Resource Management
Theodore Roosevelt National Park
P O Box 7
Medora ND 58645-0007

Dave Goodin
Montana-Dakota Utilities Co
400 North 4th Street
Bismarck ND 58502-1457

Mike Foley
NARUC
1101 Vermont Avenue NW Ste 200
Washington DC 20005

Thomas Hanson
ND Assoc of Soil Conservation Dist
3310 University Drive
Bismarck ND 58504-7564

ND Department of Commerce

Mike Haupt
ND Land Department
1707 N 9th St
Bismarck ND 58501

Public Utilities Reports Inc
Law Dept 8229 Boone Blvd Ste 401
Vienna VA 22182

State Health Department
State Capitol
Bismarck ND 58505

Linda Leadbetter
Steele County Auditor
201 Washington Ave. W. PO Box 275
Finley ND 58230-0275

John Kapsner
The Vogel Law Firm
P O Box 2097
Bismarck ND 58502-2097

Valerie Naylor
Theodore Roosevelt Nat'l Park
PO Box 7
Medora ND 58645

M Zschomler
U S Fish & Wildlife
3425 Miriam Ave
Bismarck ND 58501-7926

Steve Williams
U S Forest Service
240 W Century Ave
Bismarck ND 58501-1494

District Chief
U S Geological Survey
821 E Interstate Ave
Bismarck ND 58501

District Engineer
US Army Engineer District Omaha
106 S 15th St
Omaha NE 68102-1618

Jon Cameron
Valley City Public Works
254 2nd Ave NE
Valley City ND 58072

Brian Morris
Western Area Power Administration
PO Box 1173
Bismarck ND 58502-1173

Paul Lehman
Xcel Energy
414 Nicollet Mall
Minneapolis MN 55401-1993

ndaero@nd.gov
Melinda Weninger
Aeronautics Commission
PO Box 5020
Bismarck ND 58502-5020

rharper@bepc.com
Ron Harper
Basin Electric Cooperative Services
1717 E Interstate Ave
Bismarck ND 58501-0564

carpl091@qwest.net
Robert Colton
Carpenters Union
217 S Mandan St
Bismarck ND 58504-5516

shandy@kwh.com
Scott Handy
Cass County Electric Coop
4100 32nd Ave SW
Fargo ND 58104

jwmorris@flecklaw.com
John Morrison
Crowley Fleck PLLP
PO Box 2798
Bismarck ND 58502-2798

jmittleider@nd.gov
John Mittleider
Department of Commerce
600 East Blvd
Bismarck ND 58505

tgrove@greenergy.com
Terry Grove
Great River Energy
P O Box 800
Elk River MN 55330-0800

kander@ictc.com
Keith Anderson
Inter-Community Telephone Company LLC
PO Box 8
Nome ND 58062-0008

sales@kmavradio.com
KMAV AM/FM RADIO
PO Box 216
Mayville ND 58257-0216

sanditabor@lignite.com
Sandi Tabor
Lignite Energy Council
PO Box 2277
Bismarck ND 58502-2277

apbismarck@ap.org
Phyllis Mensing
Associated Press
PO Box 1018
Bismarck ND 58502-1018

colson@bepc.com
Clare Olson
Basin Electric Cooperative Services
1717 E Interstate Ave
Bismarck ND 58501-0564

bschmidt@kwh.com
Brad Schmidt
Cass County Electric Coop
4100 32nd Ave SW
Fargo ND 58104

bbjella@crowleyfleck.com
Brian R. Bjella
Crowley Fleck PLLP
PO Box 2798
Bismarck ND 58502-2798

mark@drcinfo.com
Mark Trechock
Dakota Resource Council
PO Box 1095
Dickinson ND 58602-1095

jengleso@nd.gov
Jeff Engleson
Energy Development Impact Office
1707 N 9th St
Bismarck ND 58501

dsaggau@GREnergy.com
David Saggau
Great River Energy
P O Box 800
Elk River MN 55330-0800

nlange@iwla.org
Nancy Lange
Izaak Walton League of America
1619 Dayton Ave Ste 202
St Paul MN 55104

JohnDwyer@lignite.com
John Dwyer
Lignite Energy Council
PO Box 2277
Bismarck ND 58502-2277

harking@oz.net
Harriet King
McGraw-Hill/Platts

MEDINAFLYING@AOL.COM
BRIAN RAU
MEDINA FLYING SERVICE
4142 57TH AVE SE
MEDINA ND 58467-9755

phillip.franklin@minot.af.mil
Lt. Col. Phil Franklin
Minot Air Force Base 91st Missile Wing
300 Minuteman Drive, Ste 101
Minot AFB ND 58705-5016

karen.collins@mdu.com; tamie.aberle@mdu.com
Karen Collins
Montana-Dakota Utilities Co
400 North 4th Street
Bismarck ND 58502-1457

ronness@endoil.org
N D Petroleum Council
PO Box 1395
Bismarck ND 58502-1395

jay.fuhrer@nd.usda.gov
Jay Fuhrer
NATURAL RESOURCE CONSERVATION SVC
PO BOX 1458
BISMARCK ND 58502-1458

tom@endcorn.org
Tom Lilja
ND Corn Utilization Council
1411 32nd Street South Suite 2
Fargo ND 58103

tsteinwa@nd.gov
Terry Steinwand
ND GAME & FISH DEPT
INSIDE MAIL

lmcevers@nd.gov
Lisa K Fair-McEvers
ND Labor Dept
600 E Blvd Ave
Bismarck ND

carla.deutsch@thomson.com
Carla Deutsch
Netscan

asap@bis.midco.net
Allyn Sapa
North Dakota Chapter of the Wildlife Soc
PO Box 1442
Bismarck ND 58505-0480

dloer@minnkota.com
David W. Loer
Minnkota Power Cooperative, Inc
Box 13200
Grand Forks ND 58208-3200

don.ball@mdu.com
Don Ball
Montana-Dakota Utilities Co
400 North 4th Street
Bismarck ND 58502-1457

dave.goodin@mdu.com
Dave Goodin
Montana-Dakota Utilities Co
400 North 4th Street
Bismarck ND 58502-1457

jpaczkowski@nd.gov
John Paczkowski
N D Water Commission
900 E Boulevard
Bismarck ND 58505

hfuglest@ndarec.com
Harlan Fugelsten
ND Assn Rural Electric Cooperatives
PO Box 727
Mandan ND 58554-0727

fziegler@nd.gov
Francis Ziegler, P.E.
ND Department of Transportation
State Highway Building
Bismarck ND 58505

mdaley@nd.gov
Maren Daley
ND Job Service
P.O. Box 5507 INSIDE MAIL
Bismarck ND 58506-5507

julie.tessier@thomson.com
Julie Tessier
Netscan

jim.melchior@coteau.com
Jim Melchior
North American Coal Corp
2000 Schafer St Ste D
Bismarck ND 58501-1204

dprchal@nd.gov
Doug Prchal
North Dakota Parks & Rec
1600 E Century Ave, Ste. 3 INSIDE MAIL
Bismarck ND 58503-0649

pat@ndta.net
Patricia Gisinger
North Dakota Telephone Assoc
PO Box 2614
Bismarck ND 58502-2614

jennifer.sanner@excelenergy.com
JENNIFER SANNER
NORTHERN STATES POWER COMPANY

lakeleader@aol.com
John M Wylie II
Platts Electric Power Publications
109 S Maple St
Oologah OK 74053-1175

dloer@minnkota.com
David Loer
Square Butte Elec Coop
P.O. Box 13200
Grand Forks ND 58208-3200

mdickerson@nd.gov
Marcy Dickerson
State Tax Department
State Capitol
Bismarck ND 58505

kjvannin@usgs.gov
K Vannin
U S Geological Survey

news@wdaz.com

WDAZ-TV
PO Box 12639
Grand Forks ND 58208-2639

dave.sederquist@excelenergy.com
Dave Sederquist
Xcel Energy
PO Box 2747
Fargo ND 58108-2747

beth_jensen@transcanada.com
Beth Jensen
Northern Border Pipeline Company
PO Box 3330
Omaha NE 68103-0330

omb@nd.gov

OMB
600 E. Boulevard Dept. 110
Bismarck ND 58505-0406

JOHN.BRODBECK@SHELL.COM
JOHN BRODBECK
SHELL ENERGY NORTH AMERICA
340 E MAPLE AVE, STE 204A
LANGHORNE PA 19047

rholman@nd.gov
RICHARD HOLMAN
STATE REPRESENTATIVE
622 153RD AVE NE
MAYVILLE ND 58257-9000

Brian.duggan@bismarcktribune.com
Brian Duggan
The Bismarck Tribune
PO Box 5516
Bismarck ND 58502-5516

JSHAFFER@USGS.GOV
JILL SHAFFER
US GEOLOGICAL SURVEY
8711 37TH ST SE
JAMESTOWN ND 58401

keith.tiggelaar@wbip.com
Keith Tiggelaar
Williston Basin Interstate Pplne Co
P O Box 5601
Bismarck ND 58506-5601