© 2009 Westwood Professional Services, Inc.

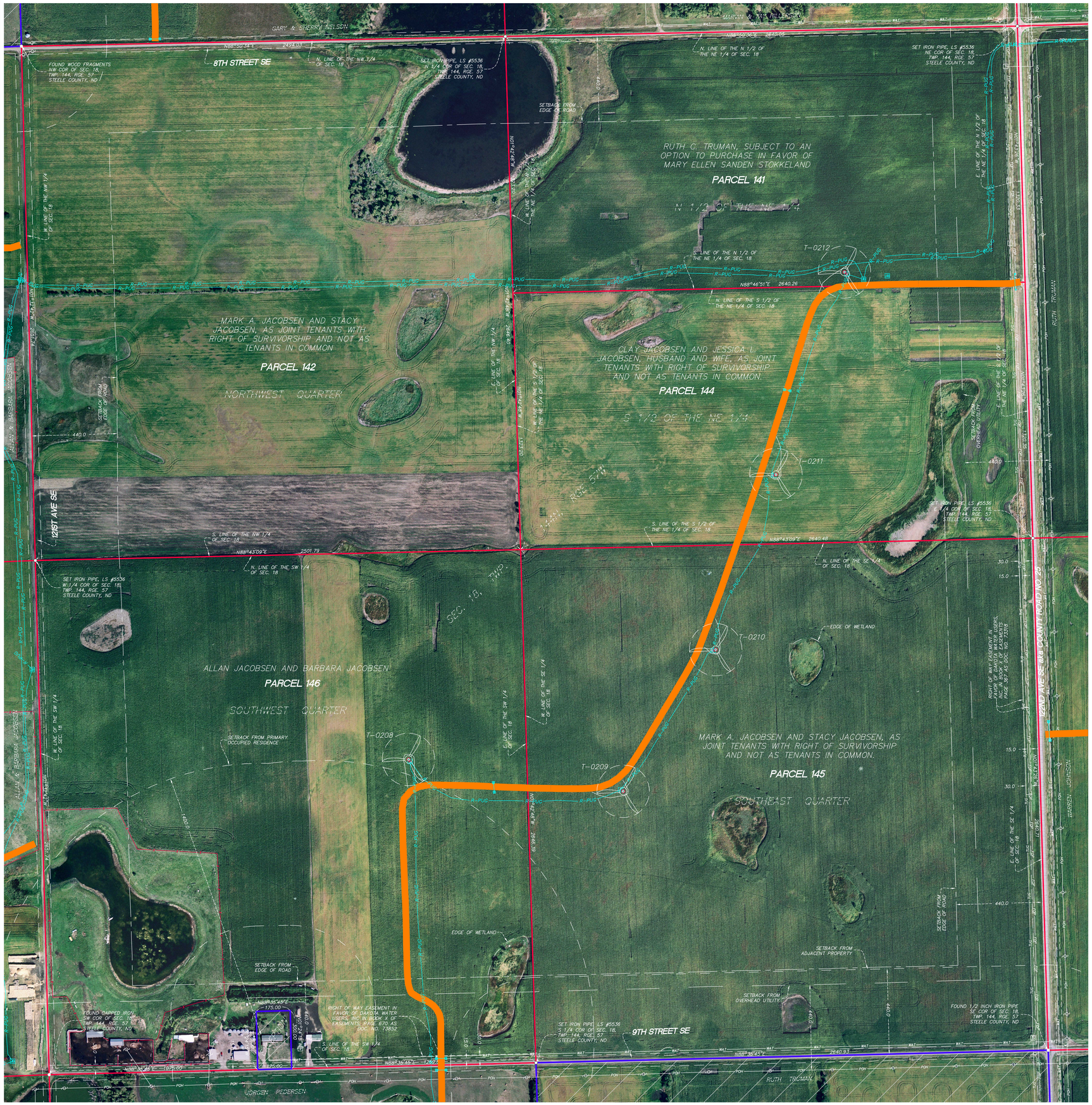
8TH STREET SE
12ND AVE SE
9TH STREET SE
RUTH TRUMAN
JORGEN PEDERSEN
GARY & SHERRY NELSON
FOUND WOOD FRAGMENTS NW COR OF SEC. 18 TWP. 144, RGE. 57 STEELE COUNTY, ND
SET IRON PIPE, LS #5536 N 1/4 COR OF SEC. 18 TWP. 144, RGE. 57 STEELE COUNTY, ND
SET IRON PIPE, LS #5536 NE COR OF SEC. 18 TWP. 144, RGE. 57 STEELE COUNTY, ND
SET IRON PIPE, LS #5536 W 1/4 COR OF SEC. 18 TWP. 144, RGE. 57 STEELE COUNTY, ND
SET IRON PIPE, LS #5536 S 1/4 COR OF SEC. 18 TWP. 144, RGE. 57 STEELE COUNTY, ND
FOUND 1/2 INCH IRON PIPE SE COR OF SEC. 18 TWP. 144, RGE. 57 STEELE COUNTY, ND
FOUND CAPPED IRON SW COR OF SEC. 18 TWP. 144, RGE. 57 STEELE COUNTY, ND
RUTH C. TRUMAN, SUBJECT TO AN OPTION TO PURCHASE IN FAVOR OF MARY ELLEN SANDEN STOKKELAND
PARCEL 141
N 1/2 OF THE NE 1/4
MARK A. JACOBSEN AND STACY JACOBSEN, AS JOINT TENANTS WITH RIGHT OF SURVIVORSHIP AND NOT AS TENANTS IN COMMON
PARCEL 142
NORTHWEST QUARTER
CLAY JACOBSEN AND JESSICA L. JACOBSEN, HUSBAND AND WIFE, AS JOINT TENANTS WITH RIGHT OF SURVIVORSHIP AND NOT AS TENANTS IN COMMON.
PARCEL 144
S 1/2 OF THE NE 1/4
ALLAN JACOBSEN AND BARBARA JACOBSEN
PARCEL 146
SOUTHWEST QUARTER
MARK A. JACOBSEN AND STACY JACOBSEN, AS JOINT TENANTS WITH RIGHT OF SURVIVORSHIP AND NOT AS TENANTS IN COMMON.
PARCEL 145
SOUTHEAST QUARTER
SEC. 18, T144, R57
T-0212
T-0211
T-0210
T-0208
T-0209
EDGE OF WETLAND
SETBACK FROM EDGE OF ROAD
SETBACK FROM PRIMARY OCCUPIED RESIDENCE
SETBACK FROM ADJACENT PROPERTY
SETBACK FROM OVERHEAD UTILITY
RIGHT OF WAY EASEMENT IN FAVOR OF DAKOTA WATER USERS, INC. IN BOOK X OF EASEMENTS, PAGE 670 AS DOC. NO. 73852
RIGHT OF WAY EASEMENT IN FAVOR OF DAKOTA WATER USERS, INC. IN BOOK Y OF EASEMENTS PAGE 367 AS DOC. NO. 73318
N88°46'51"E 2640.26
N88°43'09"E 2640.48
N88°50'36"E 2640.06
N88°36'45"E 2640.93
N88°36'45"E 175.00
N88°36'45"E 1260.00
N88°36'45"E 1075.00
N0°24'24"W 2640.00
N0°24'24"W 2636.32
N0°24'24"W 2636.32
N0°24'24"W 2636.32