



ATTORNEYS AT LAW

314 EAST THAYER AVENUE • P.O. BOX 400 • BISMARCK, ND 58502
TELEPHONE (701) 223-2890 • FAX (701) 223-7865 • www.pearce-durick.com

RECEIVED

MAY 30 2008

May 30, 2008

PUBLIC SERVICE COMMISSION

Ilona A. Jeffcoat-Sacco
Executive Secretary
North Dakota Public Service Commission
600 E. Boulevard; Dept. 408
Bismarck, ND 58505-0480

Re: *Submission of Proposed Generation Outlet Structure Locations Along Alternative Portion of Route as Described in Late-Filed Exhibit 2 in the Area of Section 2, Rush River Township, Cass County, ND
Case Number PU-08-48*

Dear Ms. Jeffcoat-Sacco:

With this letter, Minnkota Power Cooperative, Inc. submits its proposed Generation Outlet Structure Locations Along Alternative Portion of Route as described in Late-Filed Exhibit 2 in the Area of Section 2, Rush River Township, Cass County, North Dakota, in Case Number PU-08-48. Earlier, on May 15, 2008, Minnkota filed its original Proposed Final Generation Outlet Line Structure Locations, which document was marked as Exhibit 4 at the May 22, 2008 public hearing in this matter, and received in evidence.

Pursuant to § 49-22-08 of the North Dakota Century Code, the Energy Conversion and Transmission Facility Siting Act, and rules promulgated thereunder, enclosed for filing please find:

1. Original and ten (10) copies of the submission of proposed Generation Outlet Structure Locations Along Alternative Portion of Route as described in Late-Filed Exhibit 2 in the Area of Section 2, Rush River Township, Cass County, North Dakota.

If you have any questions with respect to this filing, please contact me.

Very truly yours,

PEARCE & DURICK

By 

Jerome C. Kettleison

JCK/ef
Enclosures

38 PU-08-48 Filed: 5/30/2008 Pages: 10
Supplement to Late-Filed Exhibit 2 - Alternative Route

Minnkota Power Coop., Inc.

Pearce & Durick, Jerome Kettleison

BEFORE THE PUBLIC SERVICE COMMISSION
OF THE STATE OF NORTH DAKOTA

APPLICATION TO THE NORTH DAKOTA)
PUBLIC SERVICE COMMISSION FOR A)
WAIVER OF PROCEDURES AND TIMELINES,)
AND CONSOLIDATED CERTIFICATE OF)
CORRIDOR COMPATABILITY AND ROUTE)
PERMIT, PILLSBURY-FARGO GENERATION)
OUTLET PROJECT)

Docket No. PU-08-48

AFFIDAVIT OF SERVICE

STATE OF NORTH DAKOTA)
) ss.
COUNTY OF BURLEIGH)

Evelyn Froebe, being first duly sworn on oath, does depose and say: That she is over the age of eighteen years, and not a party to the above-entitled matter;

That on the 30th day of May, 2008, this affiant served a true and correct copy of the following document in the above-captioned action:

1. Proposed Generation Outlet Structure Locations Along Alternative Portion of Route as described in Late-Filed Exhibit 2 in the Area of Section 2, Rush River Township, Cass County, North Dakota.

That copies of the above document were enclosed and secured in an envelope and addressed as follows:

Public Service Commission
State Capitol Building
600 E. Boulevard Avenue; Dept. 408
Bismarck, ND 58505-0480

Hand-Delivered – Original and 10 Copies

To the best of affiant's knowledge, information and belief, such address as given above was the actual post office address of the party intended to be so served.

That the above documents were duly served in accordance with the provisions of the North Dakota Rules of Civil Procedure.

Evelyn Froebe
Evelyn Froebe

Subscribed and sworn to before me this 30th day of May, 2008.

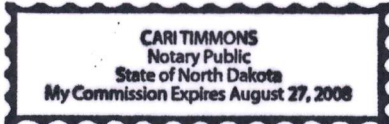

Car Timmons
Notary Public

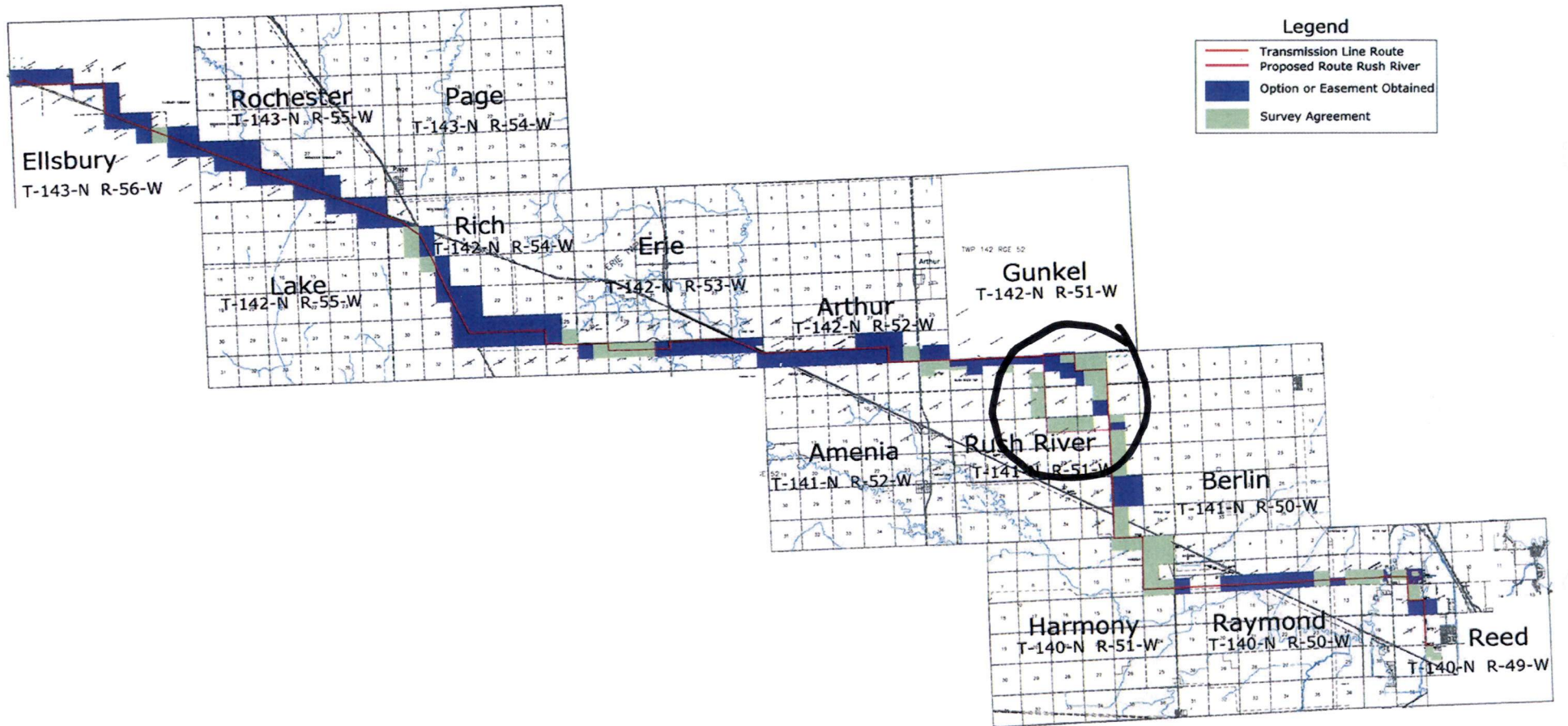

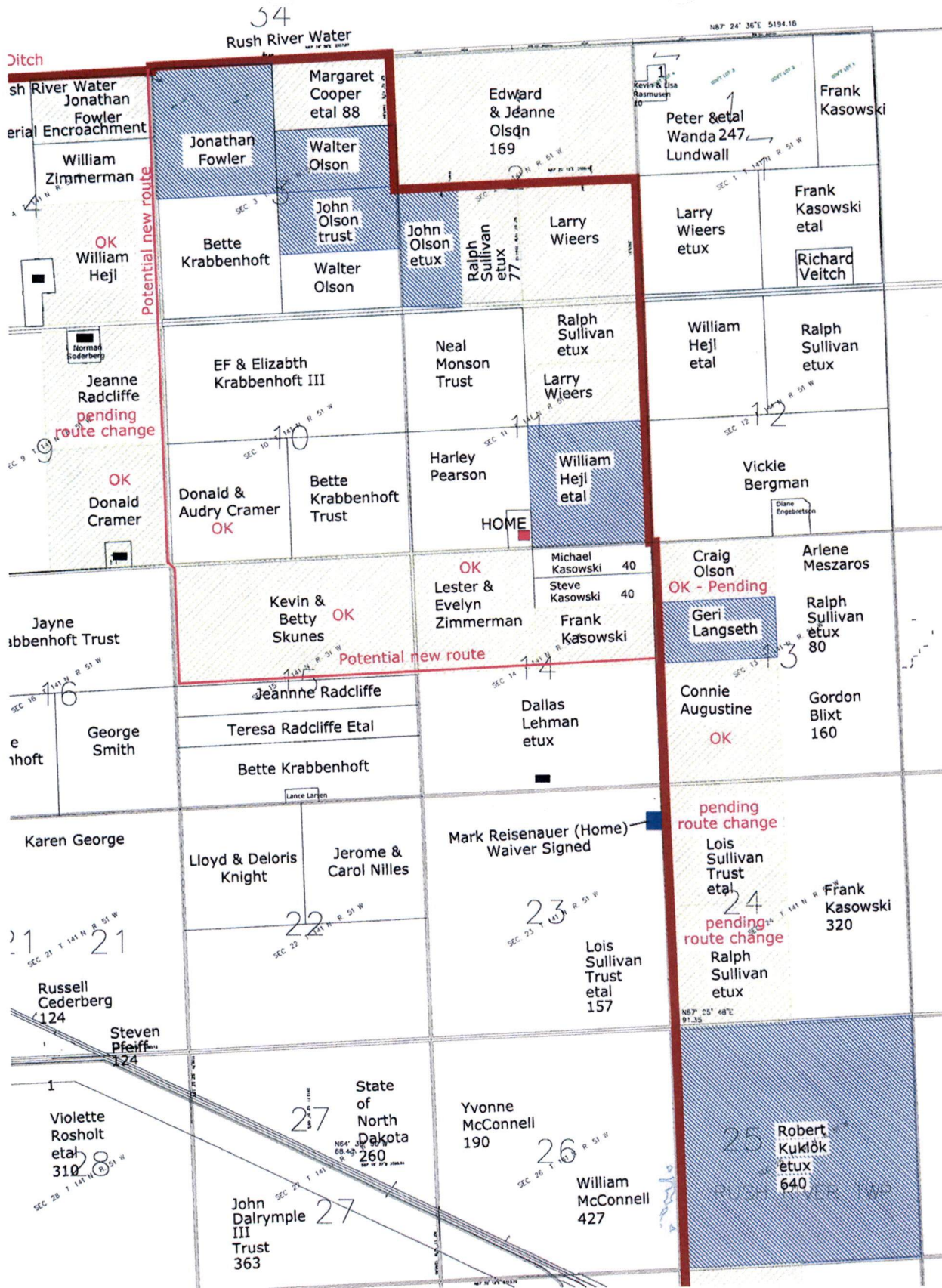

Rush River Township

T-151-N R-51-W

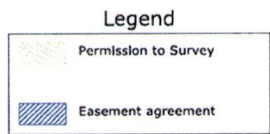

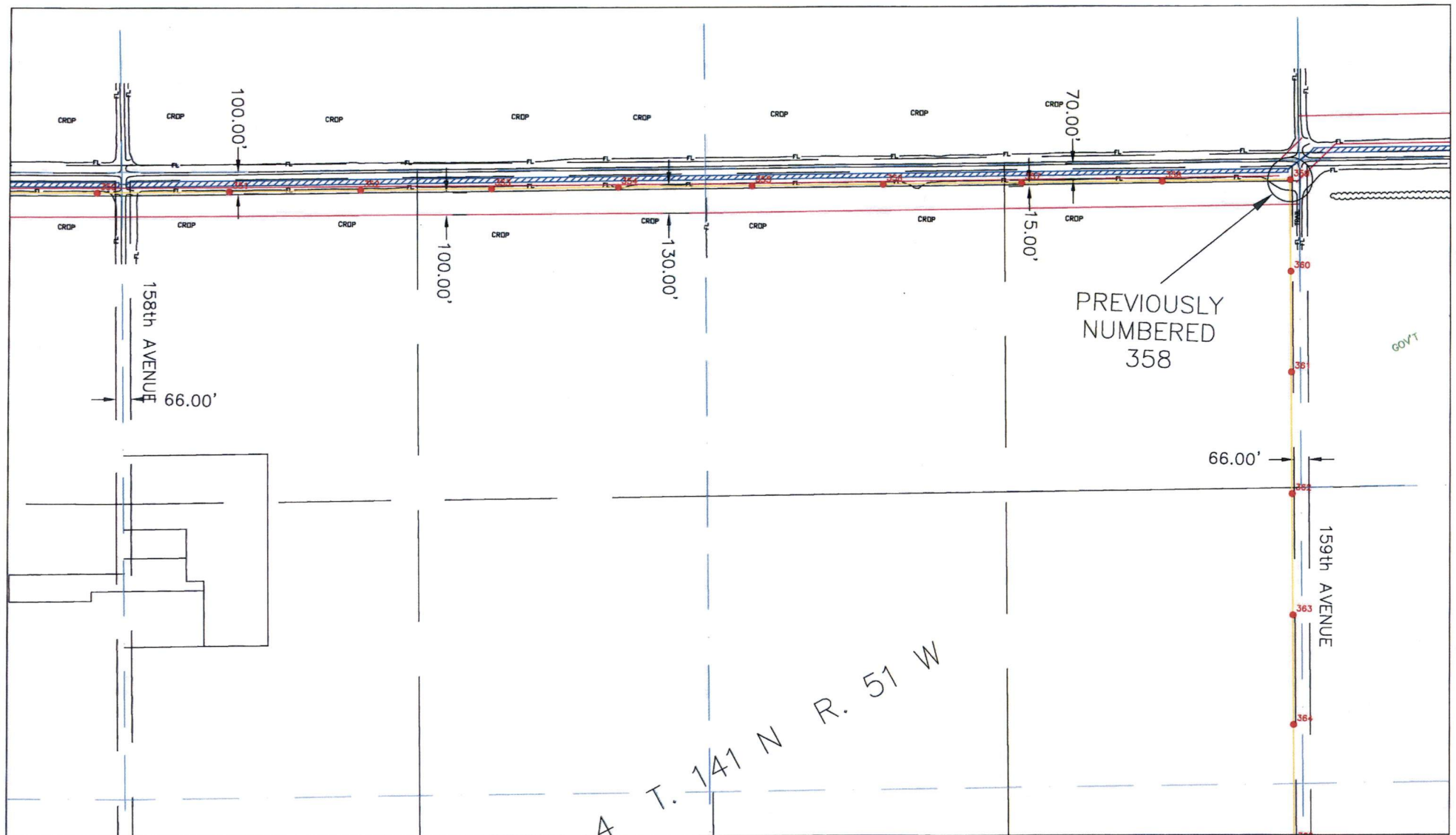

RUSH RIVER TOWNSHIP
 T141N - R51W
 N1/2 - SECTION 4

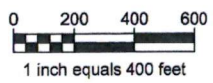

SHEET 36

The compilation of data on this drawing is from:
 Stanley Consultants, Inc.
 Kadmas, Lee & Jackson
 KBM, Inc.
 HDR, Inc.

Minnkota Power
 COOPERATIVE, INC.
 Your Touchstone Energy® Partner
 DATE: 05/30/08



RUSH RIVER TOWNSHIP
 T141N - R51W
 E1/2 - SECTION 4

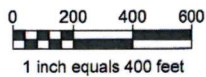

SHEET 37

The compilation of data on this drawing is from:
 Stanley Consultants, Inc.
 Kadmas, Lee & Jackson
 KBM, Inc.
 HDR, Inc.

Minnkota Power
 COOPERATIVE, INC.
 Your Touchstone Energy® Partner

DATE: 05/30/08

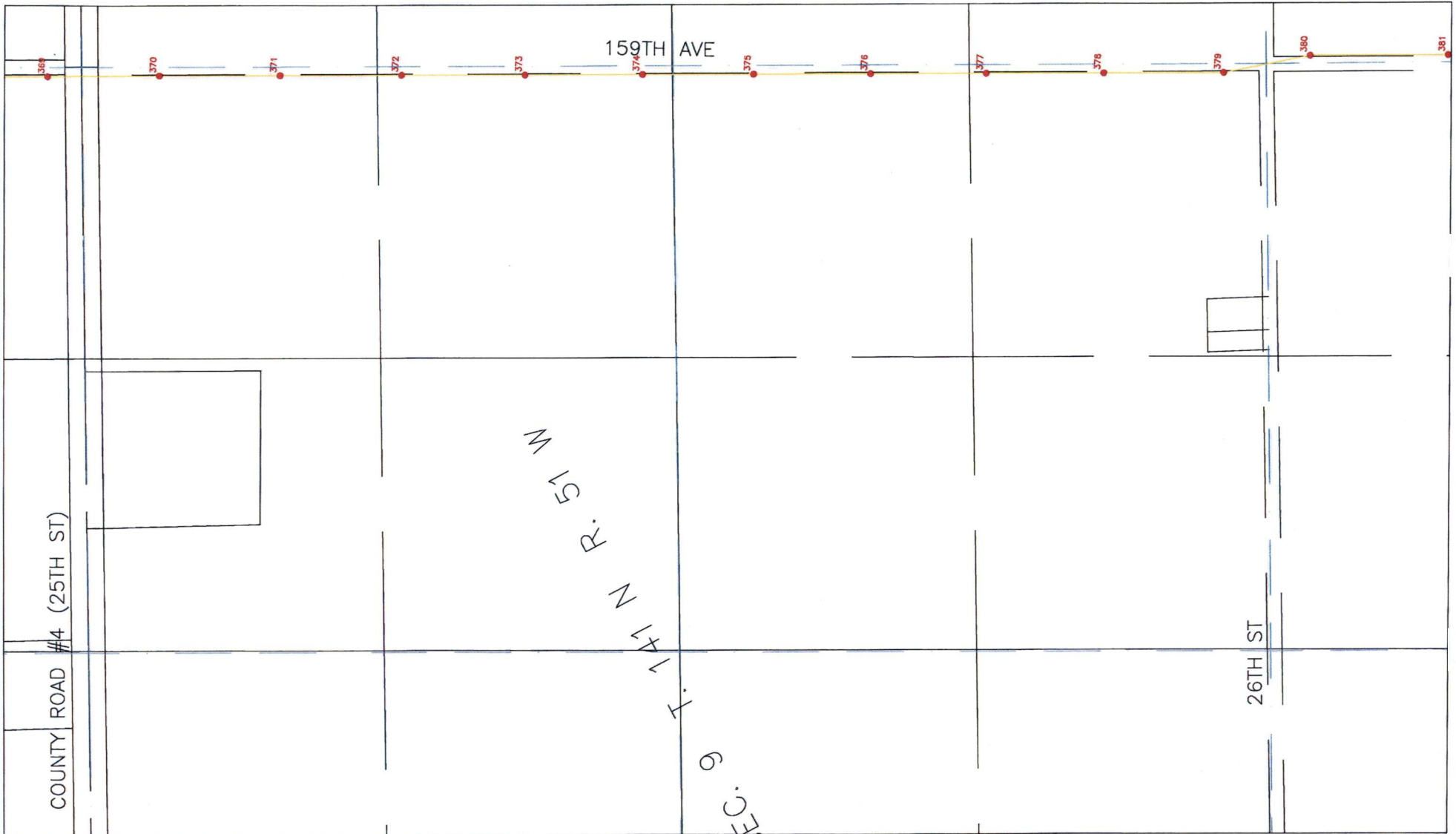

RUSH RIVER TOWNSHIP
 T141N - R51W
 E1/2 - SECTION 9

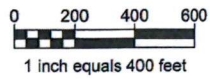

SHEET 38

The compilation of data on this drawing is from:
 Stanley Consultants, Inc.
 Kadrmas, Lee & Jackson
 KBM, Inc.
 HDR, Inc.

Minnkota Power
 COOPERATIVE, INC.
 Your Touchstone Energy® Partner

DATE: 05/30/08

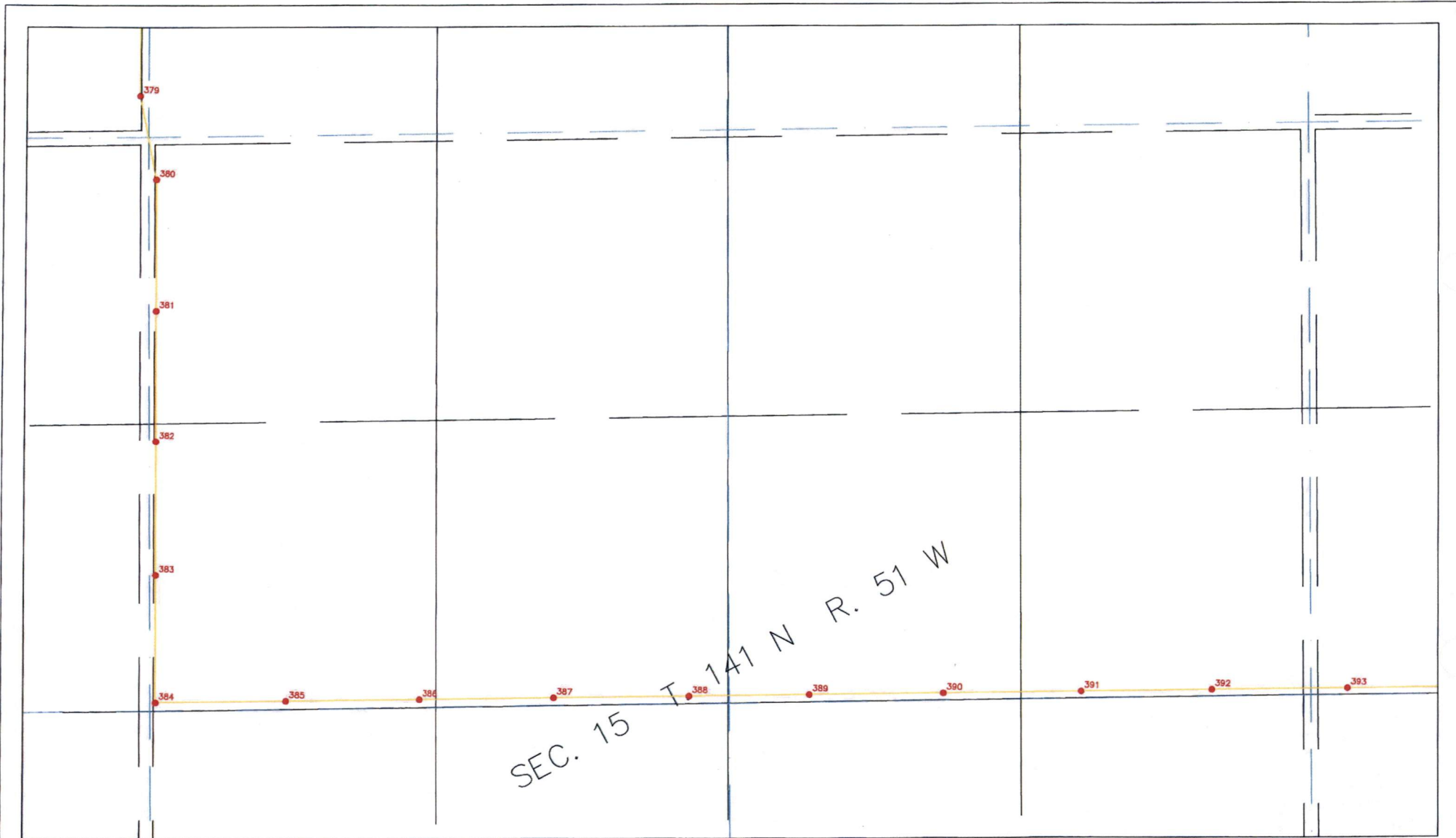

RUSH RIVER TOWNSHIP
 T141N - R51W
 N1/2 - SECTION 15

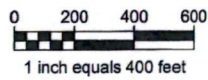

SHEET 39

The compilation of data on this drawing is from:
 Stanley Consultants, Inc.
 Kadrmas, Lee & Jackson
 KBM, Inc.
 HDR, Inc.

Minnkota Power
 COOPERATIVE, INC.
 Your Touchstone Energy® Partner

DATE: 05/30/08



RUSH RIVER TOWNSHIP
 T141N - R51W
 N1/2 - SECTION 14

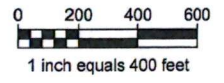

SHEET 40

The compilation of data on this drawing is from:
 Stanley Consultants, Inc.
 Kadrmas, Lee & Jackson
 KBM, Inc.
 HDR, Inc.

Minnkota Power
 COOPERATIVE, INC.
 Your Touchstone Energy® Partner
 DATE: 05/30/08