

Manuscript Number:

SHPO Reference #: NDSHPO: 08-0343 RUS/RDUP

Author: Stephen Sabatke

**Minnkota Power Cooperative, Inc: Gen-Tie Project: Class I Literature Search, Class II
Reconnaissance Inventory and Class III Intensive Cultural Resource Inventory in Barnes
and Cass counties, North Dakota**

May 20,2008

41 pages

Class II Reconnaissance Inventory and Class III Intensive Cultural Resource Inventory

<u>County</u>	<u>TWP</u>	<u>R</u>	<u>SEC</u>
Barnes	143N	57W	12, 13
	143N	56W	7-10, 14-18, 21-26
Cass	143N	55W	19, 27-35
	142N	55W	1-3, 12
	142N	54W	5-8, 16-21, 25-29, 33-36
	142N	53W	19, 20, 25-36
	142N	52W	31-36
	142N	51W	31-36
	142N	50W	31
	141N	52W	1-6, 8-15
	141N	51W	1-6, 9-22, 24-29, 34-36
	141N	50W	6, 7, 18, 19, 30-32
	140N	51W	1-3, 10-15
	140N	50W	5-18
	140N	49W	7, 8, 16-18, 20, 21, 28, 29



**Minnkota Power Cooperative, Inc:
Pillsbury-Fargo Generation Outlet Project
Class I Literature Search, Class II Reconnaissance Inventory and Class
III Intensive Cultural Resources Inventory
In Barnes and Cass Counties, North Dakota**

For

**Minnkota Power Cooperative, Inc
Grand Forks, North Dakota**

By

Stephen Sabatke, M.A.

**HDR Engineering Inc
701 Xenia Avenue South
Suite 600
Minneapolis, MN 55416**

(763) 591-5400

**Project No: 77817
May 20, 2008**

Table of Contents

Abstract.....	1
Introduction.....	2
Environment.....	3
Historic Environment and Context.....	6
Research Goals.....	10
Methodology.....	11
Statement of Impact.....	21
Recommendations.....	21
References.....	22
Appendix A – Class I Cultural Resource Inventory.....	23
Appendix B – Maps.....	38

Abstract

This report documents the Class II and Class III cultural resources inventory for the proposed 230 kV transmission line proposed by Minnkota Power Cooperative, Inc that runs from near Pillsbury, North Dakota, to Maple River Substation in West Fargo, North Dakota (approximately 56 miles long). The study area for cultural resources for the project was defined as a one mile wide corridor centered on the proposed route. The survey corridor was determined to be a 200 foot wide corridor centered on the project route. Class II and Class III field survey were used to examine the project route. No new cultural resources were identified during the survey and no previously identified unevaluated or significant sites will be impacted. HDR recommends that the project constitutes a determination of "*No Historic Properties Affected*" and "*No Significant Sites Affected.*" Project should proceed as planned and documented.

Introduction

This report documents the cultural resources data collection (Class II Reconnaissance Inventory and Class III Intensive Cultural Resource Inventory) for the proposed 230 kV transmission line from near Pillsbury, North Dakota, to Maple River Substation in West Fargo, North Dakota (approximately 56 miles long), also known as the Pillsbury-Fargo Generation Outlet project. In January 2008, HDR Engineering, Inc. (HDR) began assisting Minnkota Power Cooperative, Inc (Minnkota) in preparing the application for the Certificate of Corridor Compatibility and Route Permit, planning and creating maps of the proposed route, and participating in open house meetings to gather public input on the transmission line. The study area for cultural resources for the project was defined as a one-mile-wide corridor centered on the proposed route. The North Dakota State Historic Preservation Office (SHPO) felt that there was a potential for unrecorded cultural properties to exist in the project area. Therefore, the SHPO suggested that a field survey, primarily pedestrian, take place in the proposed project area. The SHPO also confirmed that tribal consultations would not be needed since the project is not a federal undertaking as defined by Section 106 of the National Historic Preservation Act of 1966, as amended, and its implementing regulations (36CRF 800). However, the SHPO did recommend that Minnkota submit a notification in good faith to the Indian Affairs Office in Bismarck, North Dakota, as part of other federal, state and local project notifications.

In February, March, and April of 2008, HDR Archaeologist Stephen Sabatke reviewed information on file at the SHPO located in Bismarck, North Dakota, to ensure that relevant cultural properties in the study area were considered during project planning. Cultural resource data, housed at the SHPO, consisted of cultural resource site files, cultural resource site leads, and previous professional cultural resource surveys and reports. In addition, HDR reviewed 19th-Century Public Land Survey (PLS) maps to identify potential historic-period cultural features in the project area.

During the week of April 28 through May 2, 2008 and during the time period of May 14 through May 16, 2008, HDR archaeologist Stephen Sabatke and archaeological technician Rod Johnson surveyed the project route using primarily pedestrian survey techniques. The project is located in the following township, range and sections (see Table 1).

Table 1. Study Area (Pillsbury-Fargo Generation Outlet project).

County	Township	Range	Section
Barnes	143N	57W	12, 13
	143N	56W	7-10, 14-18, 21-26
Cass	143N	55W	19, 27-35
	142N	55W	1-3, 12
	142N	54W	5-8, 16-21, 25-29, 33-36
	142N	53W	19, 20, 25-36
	142N	52W	31-36

County	Township	Range	Section
	142N	51W	31-36
	142N	50W	31
	141N	52W	1-6, 8-15
	141N	51W	1-6, 9-22, 24-29, 34-36
	141N	50W	6, 7, 18, 19, 30-32
	140N	51W	1-3, 10-15
	140N	50W	5-18
	140N	49W	7, 8, 16-18, 20, 21, 28, 29

Environment

The project route is located in an area of North Dakota that extends from West Fargo to Pillsbury. The project route travels in a relatively northwest/southeast direction. This area of North Dakota is referred to as the Red River Valley or simply the Valley. The land type in this area of North Dakota is devoid of any features except for the occasional river that cuts through the surrounding plain. The reason this area does not have any features is because during the last glacial expansion period this area was covered and shaped by the glaciers. Immediately following this glacial expansion a large lake formed at the edge of the retreating glacier. This lake, known as Glacial Lake Agassiz, was present on the landscape for thousands of years. The combination of the Wisconsin sub-lobe glacier and Lake Agassiz lake bottom has made this area of North Dakota devoid of any features and vary minimally in elevation (Figure 1).

Figure 1: Shows the general landscape and visibility of the survey corridor. Photo taken looking west on ½ mile section line between 22nd ST SE and 23rd ST SE along road 141st AVE SE.



The Red River Valley itself is about 50 miles wide in the project area. Traveling north, the valley expands from its more constricted southern terminus. The valley is defined by prehistoric beach ridges on its eastern and western sides. These prehistoric beach ridges correlate with the extent of the Glacial Lake Agassiz throughout its existence. About 9,000 years ago the block that was preventing Glacial Lake Agassiz from draining into Hudson Bay was removed. As the glacial lake grew smaller and smaller, the beach ridges that defined the lake's east and west boundary moved closer together. These minor beach ridges were in existence for shorter amounts of time and are not well defined. However, as one ascends out of the lake bottom it is possible to see a series of beach ridges in a tiered organization.

There are few rivers that cross this plain. The major river in the area is the Red River, which flows to the north and empties into Hudson Bay. It is a relatively slow-moving river, except during times of spring runoff or times of heavy precipitation. Other rivers and tributaries in the project area are the Maple River, Rush River, and Sheyenne River. These rivers travel basically in an easterly direction and empty into the Red River. These rivers are also relatively slow moving except during spring runoff or times of heavy precipitation.

In addition, there are a few intermittent seasonal streams and a few scattered wetlands in the area. All these bodies of water in the area show evidence of significant fluctuation in water level. In

general, water level maximums will be during the spring and water level minimums will be during the fall and winter months. However, these water levels will have a direct correlation to changing weather patterns and conditions each year.

The majority of the natural fauna in the area can be found near these rivers and wetland areas. Mammals of this area include the swift fox, the black-footed ferret, the black-tailed prairie dog, and other rodents such as the Plains pocket gopher, prairie vole and Franklin's ground squirrel (Kay 1998). Wedel and Frison (2001) also identify white-tailed deer, beaver, river otter, raccoon, mink, muskrat, desert cottontail and jackrabbits as mammals common to the area. Birds in the area can include wild turkey, sharp-tailed grouse, greater prairie chicken, sage grouse, geese, various duck species, swans, eagles, hawks, owls and other raptors (Wedel and Frison 2001). Also, a variety of fish and mussels can be found in the Red River and in the major tributaries.

Native flora to the area consists of elm, ash, and cottonwood along the Red River and major tributaries. Additional plant species include the prairie turnip, sunflower, Jerusalem artichoke, purple poppy mallow, bush morning glory, American Lotus, cattails and arrowheads, sand dropseed, vine mesquite, barnyard grass, pignut, pigweed, ragweed, and a variety of other long and short grass prairie species, ground plum, wild onion, lamb's quarters, ground cherries, purslane, curly dock, prairie spiderwort and a variety of other plants (Wedel and Frison 2001).

Soils observed in the field indicated that the general deposition of sediment occurred as follows: O horizon: the top 10 to 15 cm is dark loamy clay 10YR 2/1 black (Munsell, 2000); B horizon: 15cm and deeper (usually meters thick) is compact heavy clay 10YR 4/2 dark grayish brown, (Munsell, 2000). In addition, the soils contained very little gravel, stone, or larger rocks. Along the ancient beach ridges, however, nodules of stone of decent crafting quality can be found (Gibbon, Johnson, and Hobbs, 2002). Ancient peoples existing in this area most likely traveled to other locations to obtain high quality stone for crafting, although if stone of appropriate size and quality was found in these beach ridges, it would have been used.

In general, rainfall amounts decrease as you move west across the plains. From an average of 100 cm in the east, the rainfall totals drop to about 35 cm in eastern Colorado and 25 cm in southern Alberta and Manitoba (Wedel and Frison, 2001). However, three large air masses—mild dry Pacific air coming east over the mountain, cool dry air coming south from Canada and the Artic, and warm moisture-laden air coming north from the Gulf of Mexico— collide in the plains and can cause significant variation in weather patterns from year to year. Temperature variation in the area is related to the dominant air mass of any given year. In general, average July temperatures can reach 90°F and average January temperatures can fall to 0°F (Gibbon, Johnson, and Hobbs, 2002). The area has about 130 frost-free days a year.

In general, the project route follows section lines from Pillsbury to West Fargo. Around 98 percent of the project area is cultivated farmland, and since surveying occurred during the spring of the year, very little vegetation cover existed in the survey corridor. This allowed for 98 percent

surface visibility of the project route. In general, the fields were relatively dry and easy to walk through.

Historic Environment and Context

The following section is not intended to be an exhaustive description of the project area's prehistoric environment. Rather it is intended to be a brief explanation of the project area that documents the significant themes of each time period. The general themes that will be touched on here are climate, fauna, flora, terrain, technology, and human occupation. No significant climate or terrain changes have occurred since the end of the Plains Woodland time period, so themes such as climate, fauna, flora, and terrain from that period to the present will not be discussed.

Paleo-Indian

Beginning around 75,000 years ago, climatic shifts to cooler environments allowed for the creation and expansion of the Laurentide Ice Sheet (Ojakangas and Matsch 2001). The Laurentide Ice Sheet was generally centered over present-day Hudson Bay, but expanded far south into the United States. At its maximum expansion, glacial ice reached as far south as central Iowa. This glacial expansion into present-day Iowa is known as the Des Moines Sub-Lobe and occurred around 14,000 years ago. It is generally thought that around 13,000 year ago humans entered North America and spread out into an environmentally suitable habitat.

Around 13,500 years ago, environmental shifts in climate had warmed enough to cause the Des Moines Sub-Lobe to begin to retreat. By 12,000 years ago, the lobe had retreated far enough north to allow the majority of present-day South Dakota to be ice-free. Also at this time, the retreating glacier dammed the natural outlet for the Red River, causing the creation of Glacial Lake Agassiz. The lake fluctuated in size many times over the next several thousand years and eventually disappeared from area around 9,500 years ago.

Environmental conditions around the project area would have been tundra-like immediately adjacent to the glacier and gradually turning to forest farther away from the glacier. Eventually climate shifts would push the forests out, to be replaced by prairie. Some of the floras identified from this period are poplar, willow, sage, grasses, chenopods, sedges, oak, aspen, cottonwood, ash, spruce, and pine (Kay, 1998). Some of the faunas identified from this period are American mastodon, Columbian mammoth, long-nosed peccary, Harlan's ground sloth, horse, camel, giant bison, dire wolves, saber-toothed tigers, along with a variety of other species (Kay, 1998).

For the majority of this time period the project route was buried beneath either ice or water. Paleo-Indian sites found in the area are scattered and generally restricted to the beach ridges that defined the east and west boundaries of the lake. It should be noted that the sites that have been found on these beach ridges are small and very few in nature.

The *Historic Preservation in North Dakota, II: A Statewide Comprehensive Plan* generated by the North Dakota State Historic Preservation Office (NDSHPO) in 2003 defines this time period to

be between 11,500 years ago to 7,500 years ago. The tradition is characterized by hunting extinct big game animals and gathering other local resource for human use. Diagnostic artifacts are: Clovis, Goshen, Folsom, Hell Gap-Agate Basin, Cody knives, Parallel Oblique Flaked, Pryor Stemmed, and Caribou Lake Paleo-Indian complexes. Lifeways of these people is not well known but site types include: camps, Knife River flint quarries, other lithic procurement areas, lithic workshops and isolated artifact finds.

Archaic

The climatic shift during this time period trends to a warmer and dryer climate (Kay 1998). Tall and short grass prairie environments expand into states east of the Mississippi River and into the northern plains. Around 7,000 years ago the average temperature increased in the plains area by about 2°Celsius and average annual precipitation was about 1 inch less. This time period is often called the Hypsithermal or the prairie period or prairie maximum. Terrain in the project area from this time period up to modern times would have stayed the same.

At this time modern flora and fauna took over as the dominant wildlife in the area. Sites identified from this time period indicate a heavy reliance on bison hunting (Dyck and Morlan, 2001). However, other fauna such as elk, white-tail deer, ground squirrel, wolf, coyote, fox, muskrat, pocket gopher, chipmunk, deer mouse, rabbit, fish when accessible, waterfowl, along with a variety of other modern flora show up in the soil matrix at sites.

Site locations during this time period are generally tied to locations near water. These locations would have been occupied for longer periods of time and would show larger amounts of artifact deposition. However, small encampments can be found scattered throughout the environment. These types of sites often represent an area of specific resource extraction or a location that takes advantage of a seasonal event such as a bison kill site, a flora gathering site, or a waterfowl breeding site. Artifact deposition at these locations is generally very minimal.

This time period can be divided into three periods: Early (7,500 to 4,500 years ago), Middle (4,500 to 3,000 years ago), and Late (3,000 to 2,400 years ago) (NDSHPO 2003). The tradition is characterized by development of the atlatl along with hunting and gathering essentially modern flora and fauna. Diagnostic artifacts include Oxbow, McKean Lanceolate, Duncan, Hanna, Pelican Lake, and Yonkee. Known site types include animal kill sites, camps, Knife River flint quarries, lithic workshops, and burial sites.

Plains Woodland

The modern environment of today was established during the Plains Woodland time period (Kay 1998). Climate shifts to a cool and wetter environment occurred at this time. This climate shift in turn allowed forest areas to reclaim some their pre-archaic locations. Flora and fauna from this time period is essentially the same as what we see today.

Essentially, site locations during this time period are similar to those seen in the archaic. However, because of increased precipitation, sites from this time period were pushed back along the expanding shorelines of water bodies as they grew in size. It is theorized by some archaeologists that many archaic sites have been inundated by water. Site from the Plains Woodland time period would have been occupied for long periods of time and would show large amounts of artifact deposition. However, numerous small encampments can be found scattered throughout the environment. These types of sites often represent an area of specific resource extraction or a location that takes advantage of a seasonal event such as a bison kill site, a flora gathering site, or a waterfowl breeding site. Artifact deposition at these locations is generally very minimal. Also, during this time period site relating to mortuary practices and ceremonial practice may show up in the archaeological record.

This time period can be divided into three periods: Early (2,400 to 2,100 years ago), Middle (2,100 to 1,500 years ago), and Late (1,500 to 150 years ago) (NDSHPO 2003). The tradition is characterized by the development of the bow and arrow around 1,400 years ago, the development of ceramic vessels, an increased reliance on plants and grasses as food, the practice of mound burial and mortuary ceremonialism, and a more intense method of resource extraction related to hunting and gathering. Cultural complexes recognized in North Dakota relating to this time period are Sonota/Besant, Laurel, Avonlea, Blackduck, Mortlach, Old Women's and Sandy Lake. Known site types include burial mounds and other burial sites, occupations camps, quarries and lithic procurement areas, and bison kill sites.

Plains Village

The Plains Village time period is defined as the time from 1,000 to 150 years ago (NDSHPO 2003). The tradition is characterized by the development of horticulture (corn production) and a more sedentary population. In general, hunting and gathering still played an important role in this time period but an increased reliance on raised crops becomes apparent. This access to a more reliable and permanent food base set the stage for larger villages and communities to develop. Around the end of this time period diseases from European contact are thought to have decimated native populations. Known sites relating to this time period are fortified and unfortified earthlodge villages, winter villages, camps, flint quarries, eagle trapping sites, conical timber lodges, burials, lithic workshops, bison kill sites, and rock art sites.

Equestrian Nomadic

The NDSHPO defines this time period as 300 to 150 years ago (NDSHPO 2003). The tradition is characterized by a heavy reliance on the horse. This reliance on the horse had a dramatic effect on subsistence economics, demographics, social organization, and settlement patterns in the project area. Known site types are camps, battle sites, and animal kill sites.

Fur Trade/Contact

The first fur trade contact in this area occurred in 1738 when a French explorer named La Verendrye reached the Missouri River, and the contact period lasted until about 1850 (Remele

1998). Increasing numbers of explorers and fur traders would reach the area in the years following first contact. This time period is recognized by the establishment, operation, and adaptation of gathering mammals of a fur bearing nature in exchange for other goods and materials. This exchange linked the Northern Plains to a world-wide economic and political system. Increased demand for furs by European societies led to the establishment of settlements or forts in strategic locations throughout the Northern Plains. One of these locations in North Dakota is Pembina, located along Red River near the Canadian border. Pembina was established in 1812 by the British Crown. Other forts, such as Fort Union and Fort Clark, were soon to follow in Pembina's footsteps. These areas of centered interaction allowed the furs to be procured in an orderly fashion and transport to markets in Europe as quickly as possible. Known site types include fur trading posts and forts, trails, loading and shipping facilities, trapping, trading and hunting grounds, camps and camp sites, steamboat docks, stores, dwellings, warehouses, and residences of prominent fur trade participants.

Military Confrontation

This time period, defined as between 1862 and 1870, is characterized by an increasing Federal presence in the form of a chain of military outposts (Remele 1998). An unfulfilled treaty between the Federal government and the Dakota led to a violent uprising in Minnesota in 1862. This in turn led to major military expeditions by the United States government in 1863, 1864, and 1865. Battles at Whitestone Hill and Killdeer Mountain in 1863 and battles in the Badlands in 1864 diminished Dakota resistance. However, strained relations between Federal entities and Dakota populations existed well into the 1890s and to some extent still exist today. Known site types include forts, posts, armories, battlefields, trails, roads, bridges, fords, mail stations, cemeteries, villages, camps, camp sites, dumps, defensive works corrals, barns, storage areas, and dwellings and residences.

American Settlement/Statehood

The American Settlement time period ran from 1861 through North Dakota's statehood on November 2, 1889 (Remele 1998). The settlement of North Dakota has a direct tie to creation of railroads and railroad lines across the state. Towns and settlements developed in order to serve the homesteaders, frontier citizens, and railroad crews working in the territory. Around 1879, a population boom occurred that had direct ties to the development of organized, highly mechanized, and large bonanza farms. These bonanza farms had a dramatic effect on the landscape. For the first time, large sections of the project area were able to be cultivated and farmed. This led to a dramatic decrease in wild prairie land in the project area.

On November 2, 1889, President Benjamin Harrison approved the admission of North Dakota to the United States. The new state was a Republican stronghold, with the state government dealing with issues concerning large amounts of resources and wealth being extracted from the state with no reinvestment. This eventually led to the Democratic Party winning elections and in turn reinvesting wealth and resources back into the state. Known site types may include towns, colonies, settlements, reservations, businesses, residences, farms, courthouses, city halls,

township halls, government office buildings, office jails, police and sheriff's offices, fire stations, maintenance shops, storage yards, buildings and facilities, dumps, warehouses, roads, highways, streets, alleys, bridges, water and sewer treatment facilities, and homes of prominent local political leaders.

The Great Depression

During the Great Depression (1929-1940), a slowing national economy, heavy farm debt, low prices for agricultural goods, crop failures, dust storms, and extreme weather resulted in series of farm forecloses, bank failures, and residential dwelling and business abandonment. Known site types may include abandoned farms, banks, businesses buildings, city parks, civic improvements, relief facilities, WPA projects, Civilian Conservation Corps camps and project sites

Modern Industrial Development

Remele defines this time period as the 1940s, 50s, and 60s (Remele 1998). During this time period, a post-war economy was driving the development of large industrial facilities in order to change raw materials into products for local and national consumption. Large construction projects, such as dam building and reservoirs, allowed farms, corporations, and citizens of the state to control their access to water resource throughout the year in a more predictable manner. Discovery of natural resources, such as oil and coal, allowed for the development of these industries in the state. Additionally, the beginnings of Cold War stress between the United States and foreign governments generated a perceived need for strategic placement of military bases. In 1960 two large Air Force bases were built in North Dakota at Grand Forks and Minot. Known site types include Air Force installations, armories, storage areas, dwellings and residences, brick plants, concrete plants, bottling plants, meat packing plants, food processing plants, assembly plants, factories, foundries, saw mills, gristmills, gravel potash and uranium mines, tipples, mines, mine entrances, loading and transportation facilities, storage yards, railroad spurs, office buildings, camps, oil wells, gas wells, petroleum product refineries, tank batteries, pipelines, and pumping stations.

Research Goals

The purpose of the project is to create a 230 kV transmission line from near Pillsbury, North Dakota, to the Maple River substation near West Fargo, North Dakota. The design of the project is to eventually carry power created in the rural environment around Pillsbury to West Fargo.

The basic function of this type of examination is to locate sites inside of the survey corridor. The survey corridor was determined by HDR in consultation with North Dakota SHPO to be a 200-foot corridor centered on the project route. In addition, the role of the archaeological research and examination is to help further construct and refine the historic context of the region in order to establish cultural resource management strategies. Historic properties identified in the area may contribute to our general knowledge of life ways in prehistoric, contact, and historic time periods. Sites identified in the area are representative of Archaic, Plains Woodland, Plains Village,

Equestrian Nomadic, Fur Trade, Territorial, Settlement/Exploration, Statehood, Farming/Ranching, Mining/Petroleum, Military, and Transportation time periods.

Methodology

Initial definition of the project corridor was delineated in January of 2008 in a meeting between SHPO, PSC, Minnkota Power Cooperative, Inc, Otter Tail Power Company, Pearce & Durick, and HDR. Through consultation with the SHPO a strategy was developed to evaluate previous historic properties and surveys in the project corridor. HDR and the SHPO decided that the background research for the literature search should not extend more than 1 mile wide centered on the project route (1/2 mile to either side of the project center line). In February, March, and April of 2008 HDR reviewed information on file at the North Dakota State Historic Preservation Office to ensure that relevant cultural properties in the defined project area were considered during project planning. Cultural resource data, housed at the SHPO in Bismarck, North Dakota, consisted of cultural resource site files, cultural resource site leads, and previous professional cultural resource surveys and reports.

In-depth information concerning the literature search results can be found in Appendix C of the *Pillsbury to Fargo Generation Outlet Project: Amendment to the Application for a Waiver of Procedures and Timelines, and Consolidated Certificate of Corridor Compatibility Permit* April 16, 2008, or Appendix A of this document. However, in summary, the literature search revealed that there were 15 previous cultural resource investigations in the study area. Ten of these cultural resource investigations coincided with areas of the project route and five of the cultural resource investigations were located within the project route vicinity. In addition 15 cultural resource sites and ten cultural resource site leads were found near the project route. Two of the cultural resource sites in the inventory have been determined eligible to the NRHP by an NDDOT. The two cultural resources are both bridges and are both located outside the project route.

On April 1, 2008, HDR, in consultation with SHPO, determined that the survey area could be divided into high, medium, and low potential areas for the presence of archaeological resources. Areas of high to medium potential where owner permission was granted to survey their property received 100% examination while areas of low potential received 25% to 30% examination. Areas of high potential were considered to be locations near permanent water sources with very little slope. Areas of medium potential were considered to be locations with elevation in relation to the surrounding plain and sources near seasonal drainage systems. Areas of low potential were considered to be locations away from water source and away from elevated areas. Roughly 1% of the survey area was considered to be of high to medium potential for archaeological resources. One high to medium potential area along the project route was not physical observed because land owner permission had not been granted at the time of field survey. This area is located in western half of section 21 T40N R49W of Reed Township.

In consultation with the SHPO it was decided that an intensive Class II Reconnaissance Inventory and Class III Intensive Cultural Resource Inventory be completed in areas of the project route where previous survey had not occurred in order to identify additional historic properties.

During the week of April 28 through May 2, 2008 and during the time period of May 14 through May 16, 2008, HDR archaeologist Stephen Sabatke and archaeological technician Rod Johnson surveyed the project route. Approximately 38 miles of the 56-mile-long project route needed to be surveyed in order to accommodate the agreed-upon terms. This intensive survey was primarily pedestrian in nature and covered a 200 foot survey width centered on the project route (100 feet to either side of the project center line). Approximately 18 miles of the project was examined by pedestrian survey. An additional 20 miles of project route was visually inspected and spot checked for historic properties.

The entire survey route was examined for historical architecture properties. Historic architecture properties were identified through consultations with maps and by visual inspection of the entire project route. No historic architecture properties were identified within the project route.

Shovel testing, if needed, was restricted to areas where soil exposure was 25% or less, or areas having good to moderate potential to produce archaeological remains. Soils removed in this way were screened through ¼-inch hardware mesh. No artifacts were recovered in this way.

A Trimble ProXH GPS unit (ProXH) was used to locate and follow the project route. In order to survey the project area effectively the ProXH zoom function was used to show an area of 100m (or 300ft). The ProXH unit was also used to mark locations along the route that identified areas of interest and/or areas requiring shovel testing. The ProXH has sub-meter accuracy and the ability to write comments on all locations identified during the survey.

An Olympus Stylus 300 Digital Camera was used to photograph areas along the survey route. The photos were taken using the high quality function on the camera. Photos were taken along the survey route in order to show the general landscape of the area surveyed. Photos were also used to document areas of interest identified during survey.

Notes were taken to keep a record of events that occurred during the day. These notes were used as way for HDR to keep track of information pertinent to the project. Items recorded are; date, weather condition during the day, travel time, start time of survey, locations of survey, locations of interest, shovel tests, meals, brief conversations with informants during survey, soil information, email time, and photographic log.

Nineteenth-century Public Land Survey (PLS) maps were consulted to identify potential historic-period properties in the project area. In addition, maps located online at http://alabamamaps.ua.edu/historicalmaps/us_states/northdakota/index.html were consulted as another resource for the identification of historic period properties in the project survey area.

Maps located here date from 1873-1939. The maps show the general transition of North Dakota from territory to statehood.

No artifacts were recovered during the survey.

Additional Survey

During the week of May 26, 2008, Minnkota Power Cooperative, Inc, changed the transmission route and requested additional survey be completed in the amended route area. Earth Works, Inc of Bismarck North Dakota was hired to complete the survey of the new route area. The survey for this area has not been completed to date by Earthworks, Inc do to safety issues relating to weather. A primarily pedestrian survey will be used in order to investigate the area and it will cover a 200 foot survey width centered on the project route (100 feet to either side of the project center line). The survey includes sections 3, 10, and 11 of T141N R51W of Rush River Township. Documentation of this Class I Literature Search and Class III Intensive Cultural Resources Inventory will be generated Earthworks, Inc and handed in as a separate document at a later date.

Inventory of Resources

Cultural resources suspected to be in the project route may relate to any of the time periods mentioned in the environmental section of this document. Site density is anticipated to be minimal because the majority of the terrain along the project route is not favorable to historic and prehistoric rural settlement. In general it is not until modern times that technology and infrastructure was well enough established in the state to allow for rural settlement. Site distribution is anticipated to very minimal for the project.

No additional cultural resources were identified during the survey in April or May of 2008. In depth information concerning the Literature Search results can be found in Appendix C of the *Pillsbury to Fargo Generation Outlet Project: Amendment to the Application for a Wavier of Procedures and Timelines, and Consolidated Certificate of Corridor Compatibility Permit* April 16, 2008, or Appendix A of this document. However, 15 cultural resource sites and 10 cultural resource site leads were found near the project route. In general the previously identified sites are all of historic age and relate to farming, homesteading, railroad, town, religious, and/or transportation activities. The majority of these sites have not been evaluated and therefore further discussion of their context is not needed. However, two of the cultural resource sites have been determined eligible to the NRHP by NDDOT. These two cultural resources represent bridges and are both located outside the project route. Both of these bridges dated to the Modern Industrial Development time period.

As documented in the maps generated for this project a few locations of interest were identified during survey. Five of these locations are related to modern historic scatters or farm dump areas and one of the locations is related to a railroad bridge. In most cases the locations identified are

outside of the project route or can be easily avoided by project construction. The following paragraphs will summarize these locations.

Location RR1 is situated in the southeast quarter of section 7 T143N R56W of Ellsbury Township. The location is a railroad bridge (Figure 2) that allows access from one field into another. The piers of the bridge have a 1927 construction date on them. The bridge is located outside of the project route.

Figure 2: The railroad bridge. Photo taken looking northeast.



Location TA1 is situated in the southeast quarter of section 7 T143N R56W of Ellsbury Township. The location is a farm dump/trash area, about 8 meters square, which contains an early 1900s scythe bar mower, two 1940s/1950s Ford car bodies, and other pieces of metal of varying size. The trash area is located in a low wet grassy area. The dump/trash area is located outside of the project route.

Location TA2 is situated in the southeast quarter of section 7 T143N R56W of Ellsbury Township. The location is a lightly scattered modern trash area, about 5 meters square, that contains glass and ceramics of varying size and color. The modern trash area is located in a cultivated field. The modern trash area is located outside of the project route. Material found less than 50 years old and not treated as culturally significant.

Location ST1 is situated in the southeast quarter of section 8 T143N R56W of Ellsbury Township. ST1 is a shovel test that was dug in a fallow field within the project route. ST1 was dug to a depth of 38 cm. The top 15cm was a loam/clay 10YR 2/1. The remaining 18cm was clay 10YR 7/3. No artifacts were recovered from the shovel test. The shovel test showed that the fallow field had previously been cultivated.

Location TA3 is situated in the northwest quarter of section 12 T142N R55W of Lake Township. The location is a modern farm dump/modern trash area that is confined to the small woods just to the north of the standing structure. The trash area contains one standing structure with an 1940s/1950s ford truck parked next to it (Figure 3), one small wooden structural ruin, four concrete like beams found in a parallel orientation next to each other, large amounts of modern trash scattered in an adjacent wooded area along with farm machinery, a small amount of glass and ceramic trash scattered in the surrounding field (Figure 4). The modern trash, 1940s/1950s ford truck, the small wooden structural ruin, the farm machinery, and the four concrete like beams, observed in the area are scattered around the small woods and could not be determined to be in-situ. A personal communication (May 14, 2008 11:20 am) by Joe Kenward, the property owner, stated that "trash had been brought in and dumped here".

Figure 3: The standing structure and the 1940s/1950s Ford Truck. Photo taken looking northeast near the intersection of 19th ST SE and HWY 38.



During the pedestrian walkover no additional evidence was gathered to suggest that any other buildings or structures existed in the area. The trash area is approximately 70 meters square in size and is relegated to the small wooded area. The field area adjacent to the wooded area is planned to be a lay-down/staging/storage area for transmission poles for the project. HDR recommends no ground disturbing activity near the structure or in the small wooded area immediately surrounding the structure.

Figure 4: Hand drawn map of Lay-down/staging area/storage area.

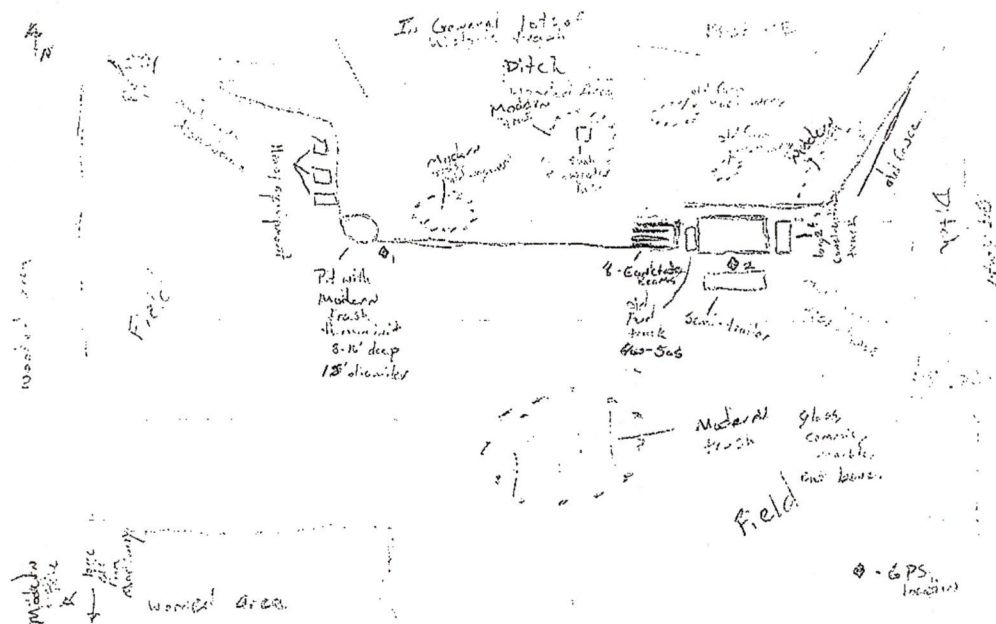

Location TA4 is situated in the center of section 28 T142N R54W Rich Township. The location is a lightly scattered modern trash area, about 5 meters square, that contains varying sizes of glass, ceramic, and metal pieces. The modern trash area is located in a cultivated field. Some of the scatter extends into the railroad embankment. The modern trash area is located within the project route. Material found less than 50 years old and not treated as culturally significant.

Location TA5 is situated in the southwest quarter of section 35 T142N R52W Arthur Township. The location is lightly scattered modern trash area, about 10 meters square, that contains, modern concrete blocks, metal pieces/chunks of varying size and density, copper tubing, foundations to a small building, and a turn-of-the century plow (Figure 5). The modern trash area is located in grassy area with immediate adjacent cultivated fields surrounding it. Immediately adjacent to this modern trash area are ten Butler grain storage bins. No additional structures or foundations were

found in the area. This location is to be found within the project route. Material found less than 50 years old and not treated as culturally significant.

Figure 5: Turn of the century Plow. Photo taken looking southwest near the intersection of 24th ST SE and 154th AVE SE.



Location TA6 is situated in the southwest quarter of section 35 T142N R52W Arthur Township. The location is a 5 meter tall by 7 meter diameter dirt mound with a few pieces of metal trash laid along its base. No other trash was located in the vicinity of the mound. Two shovel tests were dug here to help determine the nature of the mound. ST2 was located half way up the mound on a modified ledge probably created by farm machine (Figure 6). ST2 was dug to a depth of 50cm with no artifacts being retrieved. The soil was uniform loam/clay 10YR 3/4. ST3 was dug 2.5 meters to the east of ST2 at the base of the mound. ST3 was dug to a depth of 43cm with no artifacts being retrieved. The first 20cm was loam/clay 10YR 3/2, the next 17cm was sand 10YR 3/4, and the last 5cm was clay 10YR 2/1. The mound is located in a cultivated field. The mound appears to be nothing more than a dirt pile. The mound is located within the project route.

Figure 6: Showing mound and ledge area. Photo taken looking southwest near the intersection of 24th ST SE and 154th AVE SE.



Location TA7 is to be found in the southeast quarter of section 10 T140N R50W Raymond Township. The location is a scattered modern trash area, about 5 meters square, that contained varying sized of glass, ceramic, and metal. The modern trash area is located in cultivated field. This location is found within the project route. Material found less than 50 years old and not treated as culturally significant.

ST4 and ST5 are located in the southeast quarter of section 7 T140N R49W Reed Township. The location is a shovel test area where 2 shovel tests were dug (Figure 7 and 8). ST4 was dug to a depth of 10cm with no artifacts recovered. The soil was uniform heavy clay 10YR 2/2. ST5 was dug 15meters to the north of ST4. ST5 was dug to a depth of 30cm with no artifacts recovered. The first 20cm was loam/clay 10YR 2/2. The next 10cm was heavy clay 10YR 4/2. The shovel tests were dug inside the project route.

Figure 7: Showing shovel test area 4 and 5. Photo taken looking east.



Figure 8: Hand drawn map of shovel test areas 4 and 5.

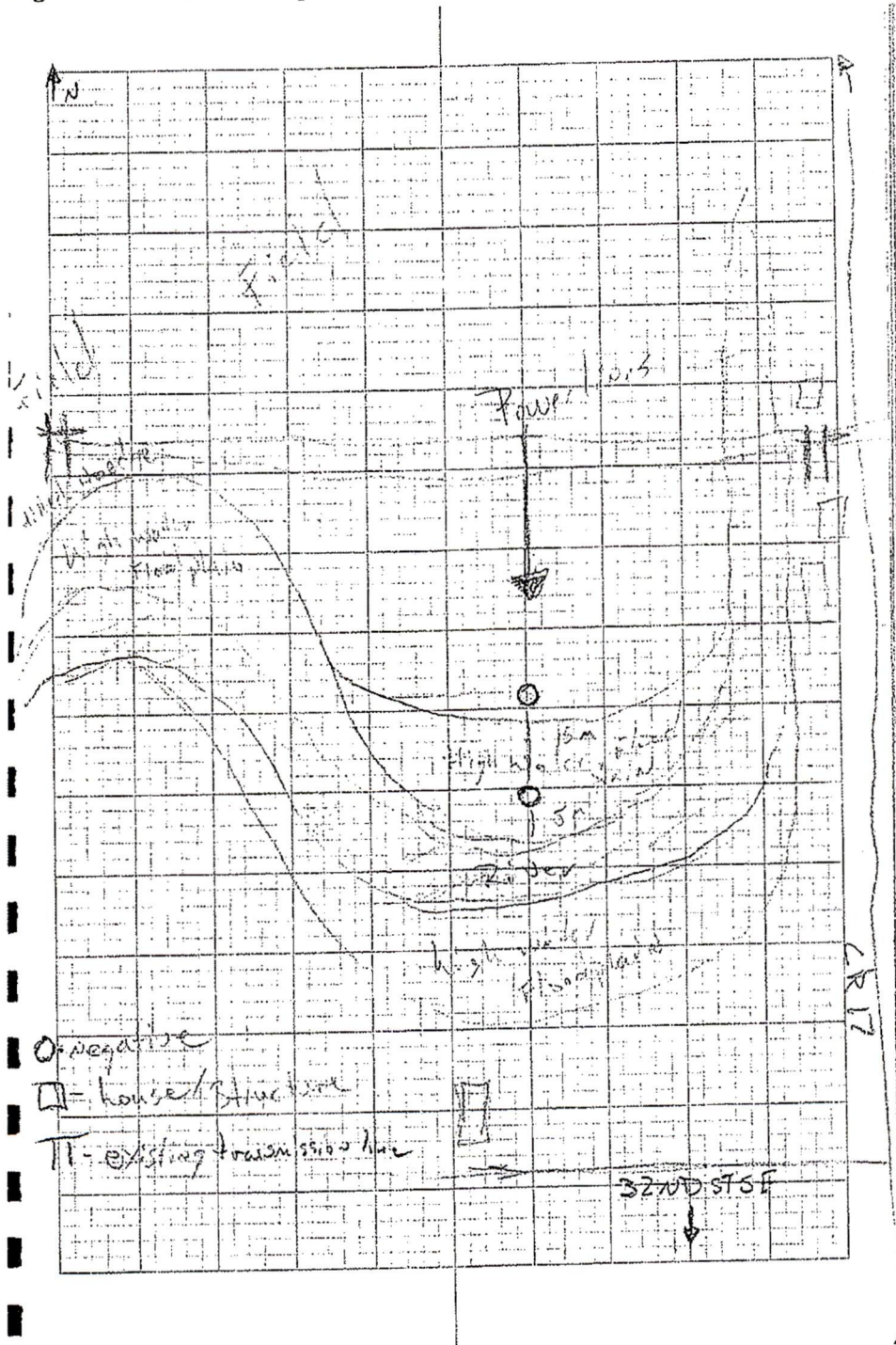

Evaluation of Resources

No additional cultural resources were identified during the survey in April or May of 2008. The two identified NRHP listed properties are discussed in Appendix C of the *Pillsbury to Fargo Generation Outlet Project: Amendment to the Application for a Waiver of Procedures and Timelines, and Consolidated Certificate of Corridor Compatibility Permit* April 16, 2008, or Appendix A of this document. Both identified properties are located outside of the project route.

Statement of Impact

No additional cultural resources were identified during the survey in April or May of 2008. No cultural resources are anticipated to be impacted or indirectly impacted by the project.

Recommendations

HDR recommends that the locations described under Inventory Resource be avoided by construction activities. A 20 meter buffer surrounding each location should be sufficient in order to avoid the identified area. In relation to location TA3, lay-down/staging/storage area, HDR recommends no ground disturbing activity near the structure or in the small wooded area immediately surrounding the structure. HDR also recommends that monitoring of the west half of section 21 T140N R49W of Reed Township occur to ensure that no cultural resources are present in the project route. HDR recommends that the project constitutes a determination of "***No Historic Properties Affected***" and "***No Significant Sites Affected.***" Project should proceed as planned and documented.

References Cited

Dyck, Ian and Richard E. Morlan. 2001. "Hunting and Gathering Tradition: Canadian Plains." In *Handbook of North American Indians: Plains* edited by Raymond J. DeMallie. Washington, DC: Smithsonian Institution

Gibbon, G. E., C. M. Johnson, and E. Hobbs. 2002. "Minnesota's Environment and Native American Culture History." In *A Predictive Model of Precontact Archaeological Site Location for the State of Minnesota*, edited by G. J. Hudak, E. Hobbs, A. Brooks, C. A. Sersland, and C. Phillips. St. Paul, Minnesota: Minnesota Department of Transportation. Available online at <http://www.mnmodel.dot.state.mn.us/chapters/chapter3.htm>.

Kay, Marvin. 1998. "The Great Plains Setting." In *Archaeology on the Great Plains* edited by W. Raymond Wood. Lawrence, Kansas: University Press of Kansas

Kenward, Joe. May 14, 2008. Personal communication.

2000. *Munsell Soil Color Charts*. New Windsor, NY: GretageMacbeth

Ojakangas, Richard W. and Charles L. Matsch. 2001. *Minnesota's Geology*. Duluth, Minnesota: University of Minnesota Press

Remele, Larry. 1998. "North Dakota History: Overview and Summary." In *North Dakota Blue Book*. North Dakota: North Dakota Secretary of State. Available online at <http://www.nd.gov/hist/ndhist.htm>

State Historical Society of North Dakota. 2003. *Historic Preservation in North Dakota, II: A Statewide Comprehensive Plan*. Bismarck, North Dakota: North Dakota State Historic Preservation Office. Available online at <http://www.state.nd.us/hist>

Wedel, Waldo R. and George C. Frison. 2001. "Environment and Subsistence." In *Handbook of North American Indians: Plains* edited by Raymond J. DeMallie. Washington, DC: Smithsonian Institution

APPENDIX A

Class I Cultural Resource Inventory

Note: May Contain Privileged and Confidential Information

Distribution Limited by Hard Copy Only

DO NOT RELEASE

**Minnkota Power Cooperative, Inc: Pillsbury-Fargo Generation Outlet
Project
Revised Class I Literature Search
In Barnes and Cass Counties, North Dakota**

For

**Minnkota Power Cooperative, Inc
Grand Forks, North Dakota**

By

Stephen Sabatke, M.A.

**HDR Engineering Inc
701 Xenia Avenue South
Suite 600
Minneapolis, MN 55416**

(763) 591-5400

**Project No: 77817
March 17, 2008**

Pillsbury-Fargo Generation Outlet Cultural Resource Literature Review

This memorandum documents the cultural resources data collection (Class I Literature Search) for the proposed 230 kV transmission line from near Pillsbury, North Dakota to Maple River Substation in West Fargo North Dakota, also known as the Pillsbury-Fargo Generation Outlet project. In January of 2008, HDR Engineering, Inc. (HDR) began assisting Minnkota Power Cooperative, Inc (Minnkota) in preparing the application for the Certificate of Corridor Compatibility and Route Permit, planning and creating maps of the proposed route, and participating in open house meetings to gather public input on the transmission line. In January, February, and March of 2008 HDR reviewed information on file at the North Dakota State Historic Preservation Office (SHPO) to ensure that relevant cultural properties in the study area were considered during project planning. Cultural resource data, housed at the SHPO in Bismarck, North Dakota, consisted of cultural resource site files, cultural resource site leads, and previous professional cultural resource surveys and reports. In addition, HDR reviewed 19th-century Public Land Survey (PLS) maps to identify potential historic-period cultural features in the project area.

The initial project route (appendix A) initiated by Otter Tail Power has been revised by Minnkota. The revised Class I cultural resource inventory reflects the revised project route information. However, for consistency with professional standards all areas identified during archival research are reported on in the revised Class I cultural resource inventory (appendix C).

Cultural Resource Reports and Sites

HDR reviewed existing cultural resources documentation for specific sections in the following townships for the study area (Table 1). These township sections are spread across Barnes and Cass counties in North Dakota. The project area is comprised of a linear route that travels in a general northwest to southeast direction.

Table 1. Study Area (Pillsbury-Fargo Generation Outlet project).

County	Township	Range	Section
Barnes	143N	57W	12, 13
	143N	56W	7-10, 14-18, 21-26
Cass	143N	55W	19, 27-35
	142N	55W	1-3, 12
	142N	54W	5-8, 16-21, 25-29, 33-36
	142N	53W	19, 20, 25-36
	142N	52W	31-36
	142N	51W	31-36
	142N	50W	31
	141N	52W	1-6, 8-15
	141N	51W	1-6, 12, 13, 17-22, 24-29, 34-36
	141N	50W	6, 7, 18, 19, 30-32

	140N	51W	1-3, 10-15
	140N	50W	5-18
	140N	49W	7, 8, 16-18, 20, 21, 28, 29

The archival report inventory documented fifteen previous cultural resource investigations in the study area and vicinity. These reports illustrate a wide variety of investigations in the study area, including those conducted in support of transmission line upgrade, petroleum and water pipeline, road construction and road upgrade, and historic church inventories. In summary, ten of the investigations coincided with portions of the study area. Five of the investigations were located in the vicinity of the study area.

Table 2. Previous Cultural Resource Investigations in the Study Area

Manuscript Number	Report Date	Manuscript Title	Author(s)/ Association	Comment
000222	December 1977	<i>Lower Sheyenne River Archaeological Survey</i>	Rain Vehik/ University of Wisconsin-La Crosse	General identification of numbers, types, and qualities of cultural resources along the lower Sheyenne River, IN
001738	May 1981	<i>Cultural Resource Inventory Report, HAS INC. Project #81-10</i>	Kent N. Good/ Historical & Archaeological Surveys, Inc.	Archival inventory of sites in response to the proposed Erie Dam Wildlife Management Area, no cultural resources identified, IN
004280	May 1997	<i>Field Reconnaissance Survey of Churches in Barnes, Ransom, Richland, Sargent and Steele Counties of North Dakota</i>	James R. Schimmer/ Prairie Research	Field survey of churches in 5 ND counties, NEAR
005443	December 1990	<i>Cenex Pipeline Company Fargo Extension Class III Cultural Resource Survey</i>	Kurt P. Schweigert/ Cultural Research Management	Field survey for a petroleum pipeline, IN
005945	October 1985	<i>Architectural and Photographic Survey of Churches in Eight Eastern North Dakota Counties</i>	Frank E. Vyzralek	Field survey of churches in 8 eastern ND counties, NEAR
006449	January 1995	<i>North Dakota Department of Transportation Safety Project Cultural Resource Review 1992-1994</i>	Jeani L. Borchert/ North Dakota Department of Transportation	Consideration of safety projects activities on cultural resources, NEAR

006565	January 1996	<i>Log Piles of Cass, McHenry, Ransom, and Walsh Counties North Dakota, Cultural Resources Inventory</i>	Cynthia Kordecki/ University of North Dakota	Pedestrian survey around identified log piles to determine mitigation techniques, NEAR
007216	June 1998	<i>Preliminary Cultural Resource Survey For Project 4814 City of Fargo, Engineering Department, Cass County, North Dakota</i>	Gabrielle Bourgerie and Elizabeth J. Able/ The 106 Group Ltd.	A field reconnaissance survey for the improvement to a road, IN
007223	July 1998	<i>Report 1 for the 1998 Field Season: Cultural Resource Inventories for the Cass Rural Water System, Cass County, North Dakota</i>	Sarah J. Rothwell/ LTA, Inc	Archival, field reconnaissance, and field survey for water pipeline, NEAR
008028	October 2001	<i>Cultural Resource Survey Western Area Power Administration Fiber Optic Cable Installation, Cass County, Fargo, North Dakota</i>	Daniel S. Hall/ Western Cultural, Inc.	Archival and field survey for transmission line upgrades, IN
008048	October 2001	<i>Rush River Bridge Replacement: A Class III Cultural Resource Inventory, Cass County, North Dakota</i>	John G. Morrison/ Metcalf Archaeological Consultants, Inc.	Field survey of road realignment, NEAR
008851	July 2004	<i>Cass Rural Water Users 2004 Class III Cultural Resources Survey, Cass County, North Dakota</i>	Michael A. Jackson/ Anthropology Research University of North Dakota	Field survey for expansion of water line, no cultural resources identified, NEAR
009393	September 2005	<i>State Highway 38 From Buffalo to Page: A Class III Cultural Resource Inventory In Cass County, North Dakota</i>	Amy Bleier/ Metcalf Archaeological Consultants, Inc.	NDDOT road resurfacing, IN
010128	April 2005	<i>Historic Bridges in North Dakota</i>	Mark Hufstetler and Jennie Goff/ Renewable Technologies, Inc.	NDDOT field reconnaissance and field survey to create and inventory of bridges throughout the state, IN
010185	August 2007	<i>Cass Rural Water Contract 2007-1 (effluent line): Class I and Class III Cultural Resource Inventory. In Cass County, North Dakota</i>	Jeff Kinney & Associates	Field survey for an effluent line, IN

Previous documentations in the study area documented 15 cultural resource sites and ten cultural resource site leads. All the cultural resource sites or cultural resource leads are within or in the vicinity of the study area.

Table 3. Previously Identified Cultural Resources located in the Study Area

Site Number	Site Type	Comment
32BA202	Church	Baldwin Presbyterian Church
32BAX181	Post Office	Ellsbury Post Office
32BAX182	Halfway House	Halfway House
32BAX184		
32CS116	Church	Maple Sheyenne Lutheran Church
32CS121	Church	Herby Lutheran Church
32CS4444	Farm	Abandoned Farmstead
32CS4445	Farm	Grain storage bins and sparse historic scatter
32CS4446	Farm Dump	Farm dump/scatter
32CS4447	Railroad Siding	Apparent remains of the Walden town site and Walden Siding
32CS4448	Homestead	Historic scatter
32CS4449	Farm	Abandoned Farmstead
32CS4451	Farm	Abandoned Farmstead
32CS4453	Farm	Sparse historic scatter
32CS4675	Commerce-Grain Elevator	Historic scatter
32CS4956	Bridge	Rural bridge over a branch of the Rush River
32CS4964	Bridge	Rural bridge over the Sheyenne River
32CS4965	Bridge	Rural bridge over the Sheyenne River
32CS4967	Bridge	Rural bridge over an intermittent stream
32CSX96	Town Site	Prosper Great Northern
32CSX140	Junction	Vance Great Northern Junction
32CSX147	Post Office	Oatland and Mason Post Office
32CSX164	Loading Station	Dartmoor Great Northern Loading Station
32CSX176	Loading Station	Walden Great Northern Loading Station
32CSX197	Station/Post Office	Oatland Great Northern Station and Post Office
32CSX203	Remains	Skeletal Remains

The following paragraph, organized by report number, describes the nature of these investigations and identified cultural resources. All sites with an alpha-numeric site number (00ABX0000) are considered unevaluated by the SHPO and recommended for no further work. Alpha-numeric sites are identified by two definitions. One definition states that a cultural resource reported by a landowner or other non-professional as containing cultural resources is not acceptable as a positive identification of a cultural resource. The second definition states that a location where

four or fewer artifacts are identified and the possibility exists for further buried artifacts in the immediate vicinity, the site should be considered for further investigation. However, if the site is identified as having four or fewer artifacts and through further investigation it is determined to only contain those few artifacts, the site will be referred to as an "Isolated Find" and also receive an alpha-numeric number.

The initial project route (appendix A) identified 15 previous investigations, 15 cultural resource sites, and ten cultural resource site leads. The revised project route identified 12 previous investigations, 13 cultural resource sites, and six cultural resource site leads. The revised Class I cultural resource inventory reflects the revised project route information. However, for consistency with professional standards all areas identified during archival research are reported on in the revised Class I cultural resource inventory (appendix C). In order to differentiate between sites and surveys within the initial project route and sites and surveys within the revised project route information has been added to each description describing its location in or out of the revised project route.

#10185 Cass Rural Water Contract 2007-1 (effluent line): Class I and Class III Cultural Resource Inventory. In Cass County, North Dakota.

Kinney (2007) documented a literature search and an intensive cultural resource inventory for a rural effluent line. The 2007 surveys included portions of the study area, namely in sections 16-18, 21, and 28 of township 140N range 49W, as well as other liner segments in neighboring townships. No cultural resources sites were observed within the inventory area (Kinney 2007). The survey is located within the revised project route.

#10128 Historic Bridges in North Dakota 2004 Revision

Goff and Hufstetler (2005) inventoried bridges throughout the state of North Dakota. The 2004 survey inspected sections 7, 16-18 of township 140N range 49W and section 36 township 142N range 53W of the study area, as well as other locations outside the study area. Four bridges (32CS4956, 32CS4964, 32CS4965, 32CS4967) recorded in 2004 are located in the study area. The survey is located within the revised project route.

32CS4956 is a bridge located on the section line between township 142N range 53W section 36 and township 141N range 53W section 1. The bridge is single-span steel stringer beam bridge, 31 feet long and 24 feet wide. The bridge has been determined by NDDOT to be National Register of Historic Places (NRHP) eligible based on its high level of integrity, reflection of both historical and technological construction of a mid-twentieth century county bridge in North Dakota, and its innovative design of its concrete piers. The site is not located within the revised project route.

32CS4964 is a bridge located on the section line between township 140N range 49W sections 7 and 18. The bridge is a four-span timber stringer beam bridge, 156 feet long and 24 feet wide. The bridge has been determined by NDDOT to be NRHP eligible based on its high level of integrity, reflection of both historical and technological construction of a mid-twentieth century county bridge in North Dakota, and because it is a relatively large example of its type. The site is located within the revised project route.

32CS4965 is a bridge located near the section line between township 140N range 49W sections 18 and 19. The bridge is a four-span steel stringer beam bridge, 299 feet long and 26.6 feet wide. The bridge is unevaluated and has a SHPO preservation recommendation for no nomination potential. The site is not located within the revised project route.

32CS4967 is a bridge located on the section line between township 104N range 49W sections 16 and 17. The bridge is a single-span steel stringer beam bridge, 42 feet long and 24 feet wide. The bridge is unevaluated and has a SHPO preservation recommendation for no nomination potential. The site is located within the revised project route.

#9393 State Highway 38 from Buffalo to Page: A Class III Cultural Resource Inventory in Cass County, North Dakota

Bleier (2005) surveyed a corridor along North Dakota State Highway 38 from Interstate 94 to Page. The 2005 survey included sections 6,7, and 18 of township 142N range 54W and sections 1 and 12 of township 142N range 55W of the study area. Other sections from other townships and ranges were also surveyed. No cultural resources were observed in the survey area (Bleier 2005). The survey is located within the revised project route.

#8851 Cass Rural Water Users 2004 Class III Cultural Resource Survey, Cass County, North Dakota

Jackson (2004) surveyed three segments for a water line expansion. The 2004 survey examined two sections that are near the study area. The sections are township 141N range 51W section 33 and township 140N range 50W section 6. No cultural resources were identified during the survey (Jackson 2004). The survey is not located within the revised project route.

#8048 Rush River Bridge Replacement: A Class III Cultural Resource Inventory, Cass County, North Dakota

Morrison (2001) surveyed a road realignment corridor. The 2001 survey included section 34 of township 141N range 50W of the study area and three other sections located outside of the study area. Two non-NRHP eligible bridges were located during the survey. The bridges are located outside of the study area. No other cultural resources were identified during the survey. The survey is not located within the revised project route.

#8028 Cultural Resource Survey Western Area Power Administration Fiber Optic Cable Installation Cass County, Fargo, North Dakota

Hall (2001) conducted a literature search and intensive cultural resource inventory for a replacement of overhead ground wires with optical fiber cable towers. Sections sharing investigations with the study area are; township 140N range 49W section 28 and township T140N range 50W section 12. No cultural resources were located during this investigation. The survey is located within the revised project route.

#7223 Report 1 for the 1998 Field Season: Cultural Resource Inventories for the Cass Rural Water System, Cass County, North Dakota

Rothwell (1998) conducted a literature search, reconnaissance inventory, and an intensive cultural resources inventory for a water pipeline. Sections sharing investigations with the study area are: township 140N range 49W sections 17 and 28, township 140N range 50W sections 15 and 17, and township 140N range 51W section 1. Twenty four cultural resources were identified during the 1998 project. One cultural resource (32CS4675) was located within the study area. The survey is located within the revised project route.

32CS4675 is an extensive scatter of historic artifacts in a cultivated field. Site integrity is very poor. The site is located in section 17 of township 140N range 50W. The SHPO recommends the site as having no nomination potential. The site is located within the revised project route.

#7216 Preliminary Cultural Resource Survey (Class II Reconnaissance Inventory) For Project 4814 City of Fargo, Engineering Department Cass County, North Dakota

Abel and Bourgerie (1998) completed a literature search and a reconnaissance inventory for a widening of 19th Avenue NW and 45th Street NW in Fargo, North Dakota. The section sharing investigation with the study area is section 28 of township 140N range 49W. Three other sections located outside the study area were also surveyed for cultural resources. No cultural resources were located during this survey. The survey is located within the revised project route.

#6565 Log Piles of Cass, McHenry, Ransom, and Walsh Counties North Dakota, Cultural Resources Inventory

Kordecki (1996) conducted intensive cultural resource inventories of 101 log pile locations in four North Dakota counties. The section sharing investigation with the study area is section 7 of township 140N range 49W. Twenty two cultural resources were located during this survey. All twenty two cultural resources are located outside of the study area. The survey is located within the revised project route.

*#6449 North Dakota Department of Transportation Safety Project Cultural Resource Review
1992-1994*

Borchert (1995) completed a summary report of 119 safety projects completed by NDDOT from 1992-1994. This summary report included documentation of literature searches, reconnaissance inventories, and intensive cultural resource inventories. The section sharing investigation with the study area is section 12 of township 141N range 52W. Sixty seven cultural resources were identified during the 1995 investigations. One of the cultural resources (32CSX203) is located near or in the study area. The survey is located within the revised project route.

32CSX203 is a site that contains human remains and is suggested to be a grave. The cultural affiliation of this site is unknown. The site retains an alpha-numeric site designation because the SHPO determined that the site was not identified by a professional. Part of the discrepancy for the site is derived from fact that the site has two different coordinates used to describe its location. One set of coordinates places it in the study area and the other set of coordinates places it just outside the study area. The site is unevaluated and has a SHPO recommendation of an area of concern. The site is not located within the revised project route.

#5945 Report of an Architectural and Photographic Survey of Churches in Eight Eastern North Dakota Counties

Vyralek (1985) recorded, through documentation and photographs, all the churches in eight eastern North Dakota counties to create an inventory of these structures within those counties. The section sharing investigation with the study area is section 13 of township 140N range 50W and section 18 of township 141N range 50W. Over all 481 churches were documented by Vyralek in 1985. Two of the churches (32CS0116 and 32CS0121) are located near the study area. The survey is located within the revised project route.

32CS0116 is a church located near the southern edge of section 13 township 140N range 50W. The church was constructed in 1913. The church has a SHPO recommendation of not NRHP eligible. The site is not located within the revised project route.

32CS0121 is a church located in the southwest section of 18 township 141N range 50W. The church was constructed in 1949. The church has a SHPO recommendation of not NRHP eligible. The site is not located within the revised project route.

#5443 Cenex Pipeline Company Fargo Extension Class III Cultural Resource Survey

Schweigert (1990) conducted an intensive cultural resources inventory for a petroleum pipeline from Minot, North Dakota to West Fargo, North Dakota. The sections sharing investigation with the study area are; sections 18, 22-25 of township 143N range 56W, sections 28-30, 32-35 of township 143N range 55W, sections 1-2 of township 142N range 55W, sections 6-8, 17, 20, 21,

portion of section 28 of township 142N range 54W, sections 34-36 of township 142N range 53W, section 31 of township 142N range 52W, sections 4-6, 9-11, 13-14 of township 141N range 52W, sections 18-21, 28-26, 35-36 of township 141N range 51W, and portions of sections 9-10 of township 140N range 50W. Eighty seven cultural resources were located during the 1990 survey. Twelve cultural resource sites (32CSX140, 32CSX147, 32CSX176, 32CSX197, 32CS4444, 32CS4445, 32CS4446, 32CS 4447, 32CS4448, 32CS4449, 32CS4451, and 32CS4453) identified in 1990 are located within the study area. One additional site (32CSX0096) is located outside of the study area, but is included in the 1990 Cenex Pipeline survey. The survey is located within the revised project route.

32CSX140 is a SHPO alpha-numeric site of the Vance Great Northern junction. The site is suggested to be located in section 11 of township 141N range 52W. The site is not located within the revised project route.

32CSX147 represents two SHPO alpha-numeric sites of the Oatland Great Northern and Mason Great North Post Offices. The sites are suggested to be located in section 36 for township 142N range 53W. The site is not located within the revised project route.

32CSX176 is a SHPO alpha-numeric site of the Walden Great Northern Loading Station. The site is suggested to be located in section 30 of township 143N range 55W. The site is located within the revised project route.

32CSX197 is a SHPO alpha-numeric site of the Oatland Great Northern Railroad Station and Post Office. The site is suggested to be located in section 36 of township 142N range 53W. The site is located within the revised project route.

32CS4444 is an abandoned farmstead containing four standing outbuilding structures. The site is located in section 31 of township 141N range 50W. The dwelling has been removed from the site. The four standing structures are not considered to have any architectural distinction. The SHPO recommends the site as having no nomination potential. The site is located within the revised project route.

32CS4445 is a site consisting of two standing grain storage bins. The site is located in section 30 township 142N range 53W. The SHPO recommends the site as having no nomination potential. The site is located within the revised project route.

32CS4446 is a site consisting of a sparse to moderate historic artifact scatter. The site is suggested as being a dump. The site is located in section 30 of township 143N range 55W. The SHPO recommends the site as having no nomination potential. The site is located within the revised project route.

32CS4447 is a site consisting of a low mound of bulldozed earth. The mound contains large fragments of poured concrete. The site may be the location of the Walden Siding and a Great Northern Railroad station. The site is located in section 30 of township 143N range 55W. The SHPO recommends the site as having no nomination potential. The site is located within the revised project route.

32CS4448 is a site consisting of a moderate historic cultural material scatter. The site is suggested to be an abandoned farmstead. No standing structures remain at the site. The site is located in section 21 of township 142N range 54W. The SHPO recommends the site as having no nomination potential. The site is located within the revised project route.

32CS4449 is an abandoned farmstead consisting of standing structure, a cistern, a depression, and a small dump. None of the features located at this site retain any degree of integrity. The site is located in section 35 of township 141N range 51W. The SHPO recommends the site as having no nomination potential. The site is not located within the revised project route.

32CS4451 is an abandoned farmstead consisting of ten standing outbuilding structures and two features. The dwelling has been removed from the site and the remnants buried. None of the remaining structures exhibit significant physical characteristics. The site is located in section 21 of township 141N range 51W. The SHPO recommends the site as having no nomination potential. The site is not located within the revised project route.

32CS4453 consists of a very sparse historic cultural material scatter. The site is suggested to be an abandoned farmstead. No standing structures remain at the site. The site is located in section 36 of township 142N range 53W. The SHPO recommends the site as having no nomination potential. The site is located within the revised project route.

32CSX0096 is a SHPO alpha-numeric site of the Prosper Great Northern town site. The site is suggested to be located in section 8 of township 140N range 50W. The site is not located within the revised project route.

#4280 Field Reconnaissance Survey of Churches in Barnes, Ransom, Richland, Sargent and Steele Counties of North Dakota

Schimmer (1987) conducted a reconnaissance inventory of churches in five North Dakota counties. The section sharing investigation with the study area is section 17 of township 143N range 56W. During the 1987 survey of the five counties 163 churches were documented. One of the churches (32BA202) is located in the study area. The survey is located within the revised project route.

32BA202 is a church located near the northeast corner of section 17 township 143N range 56W. The church was constructed in 1905. The church has a SHPO recommendation of not significant. The site is located within the revised project route.

#1738 Cultural Resource Inventory Report, HAS Inc. Project #81-10

Good (1981) conducted a literature search and an intensive cultural resource inventory for seven small areas as dams and ponds as part of the Erie Dam Wildlife Management Area in Cass County. The sections sharing investigation with the study area are; sections 19, 29, and 30 of township 142N range 53W. No cultural resource sites were found during this survey. The survey is located within the revised project route.

#222 Lower Sheyenne River Archaeological Survey

Vehik (1977) conducted a literature review, informant interviews, and an intensive cultural resource inventory to determine the general manner, the number, types, and qualities of cultural resources in the lower Sheyenne River. The sections sharing investigation with the study area are; sections 7, 8, 17, 18 of township 140N range 49W. Sixty one sites were recorder during the 1977 survey. None of the sites are located within the study area. The survey is located within the revised project route.

Four additional alpha-numeric sites are identified in or near the study area, but are not attached to any report. The sites are 32BAX0181, 32BAX0182, 32BAX0184 and 32CSX0164.

32BAX0181 is a SHPO alpha-numeric site of a halfway house. The site is suggested to be located in section 21 of township 143N range 56W. The site is not located within the revised project route.

32BAX0182 is a SHPO alpha-numeric site of the Ellsbury Post Office. The site is suggested to be located in section 21 of township 143N range 56W. The site is located within the revised project route.

32BAX0184 is a SHPO alpha-numeric site of the Algeo Post Office. The site is suggested to be located in either section 4 of township 143N range 57W or section 12 township 143N range 57W. The site is not located within the revised project route.

32CSX0164 is a SHPO alpha-numeric site of the Dartmoor Great Northern Loading Station. The site is suggested to be located in section 34 of township 142N range 54W. The site is not located within the revised project route.

Public Land Survey Map Review

HDR reviewed Public Land Survey (PLS) maps for the study area (Table 4). The maps illustrate environmental conditions, including elevation variation across the landscape and watercourses, during the 1870's. None of the maps show cultural features or locations of historic land use.

Table 4. Public Land Survey Data

Township	Range	Public Land Survey Publish Date	Cultural Feature/Locations
140N	49W	1871	None
140N	50W	1871	None
140N	51W	1872	None
141N	50W	1872	None
141N	51W	1872	None
141N	52W	1874	None
142N	50W	1872	None
142N	51W	1873	None
142N	52W	1874	None
142N	53W	1875	None
142N	54W	1876	None
142N	55W	1876	None
143N	55W	1876	None
143N	56W	1876	None
143N	57W	1878	None

SHPO Correspondence

In February 2008 Minnkota contacted the North Dakota SHPO (ND SHPO) to request a review of potential project-related impacts on known or suspected cultural resources along the proposed 230-kV transmission line route (appendix D). The ND SHPO responded with a letter (SHPO: 08-0343 RUS/RDUP) (appendix D) in February 2008 recommending that Minnkota sponsor an archival records search generally not more than one-mile-wide centered on the proposed route (1/2 mile on each side of the centerline) to determine the nature of previous cultural resource investigations and the location of known cultural resources in the proposed project vicinity. The ND SHPO also stated that there is a potential for unrecorded cultural properties to exist in the project area. Therefore, the ND SHPO suggested that a field survey, primarily pedestrian, take place in the proposed project area.

Tribal Correspondence

During a meeting with SHPO on February 13, 2008 SHPO confirmed that tribal consultations would not be needed since the project lacks need for compliance with federal cultural resource requirements. However, SHPO recommended that Minnkota submit a notification in good faith to the Indian Affairs Office in Bismarck, North Dakota, as part of other federal, state and local project notifications.

Implications for Archaeological Resources

After review of the recorded cultural resource information, the information in previous survey reports, and communication with SHPO, HDR believes that the project area has potential to yield additional cultural resources. Stream crossing, high landforms, and areas of previous significant land use have the potential to contain cultural resources. The construction of transmission line features will determine the potential impacts to cultural resources. Minnkota in consultation with HDR will consider impacts to identified potential NRHP eligible cultural resources to the extent practical. Constructing the line when possible to avoid or span sensitive identified cultural resources in the area.

Two of the sites have been identified as potential NRHP eligible cultural resources as historic bridges. These bridges are currently open to public use, and will not be affected by the proposed transmission line facilities. The bridges are likely to be used by construction personnel and for equipment and material deliveries to the project site, but do not appear to need further consideration provided weight restrictions are not exceeded.

Conclusions

HDR recommends a Class III intensive cultural resources inventory for areas that have not received previous survey for construction of the transmission line. These investigations must be conducted by a professional archeologist permitted by the State of North Dakota per NDCC 55-03-01. The nature of the cultural resource inventory would depend on surface exposure and the characteristics of the landform for development. For the survey, HDR archaeologists will design a survey methodology to document the areas proposed for ground disturbance, identify existing archaeological resources within those areas, and offer recommendations for archaeological avoidance and impact minimization.

APPENDIX B

Maps

Note: May Contain Privileged and Confidential Information
Distribution Limited by Hard Copy Only
DO NOT RELEASE

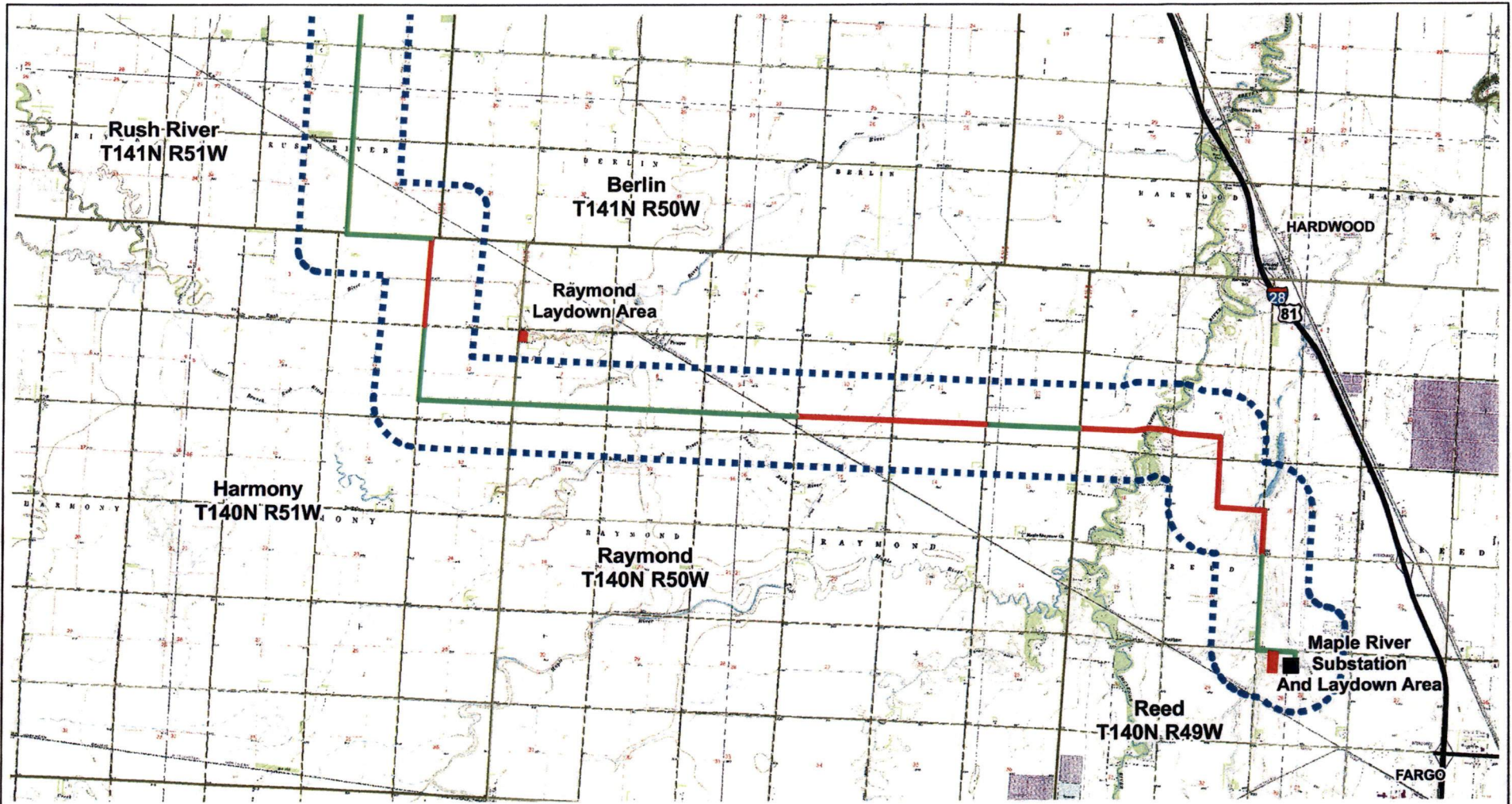

Legend	
	Township Boundary
	Section Boundary
	Cultural Resources Study Area (0.5 Mile Buffer)
Survey Type	
	Previously Surveyed, Cenex Pipeline, Report #5443
	Class II, Reconnaissance Inventory
	Class III, Intensive Cultural Resource Inventory

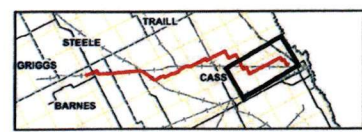
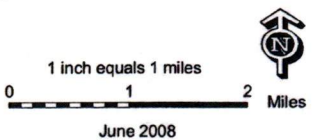

Pillsbury to Fargo Generation Outlet Project
Barnes and Cass Counties, North Dakota

HDR **Minnkota Power**
 MPC COOPERATIVE, INC.

Your Touchstone Energy® Partner

Map Document: [N:\GISProj\Ottel\eastcentral_ND\map_docs\mxd\fd\work\2008_Map\SurveyClass_053008.mxd]
 6/03/2008 -- 10:30 AM

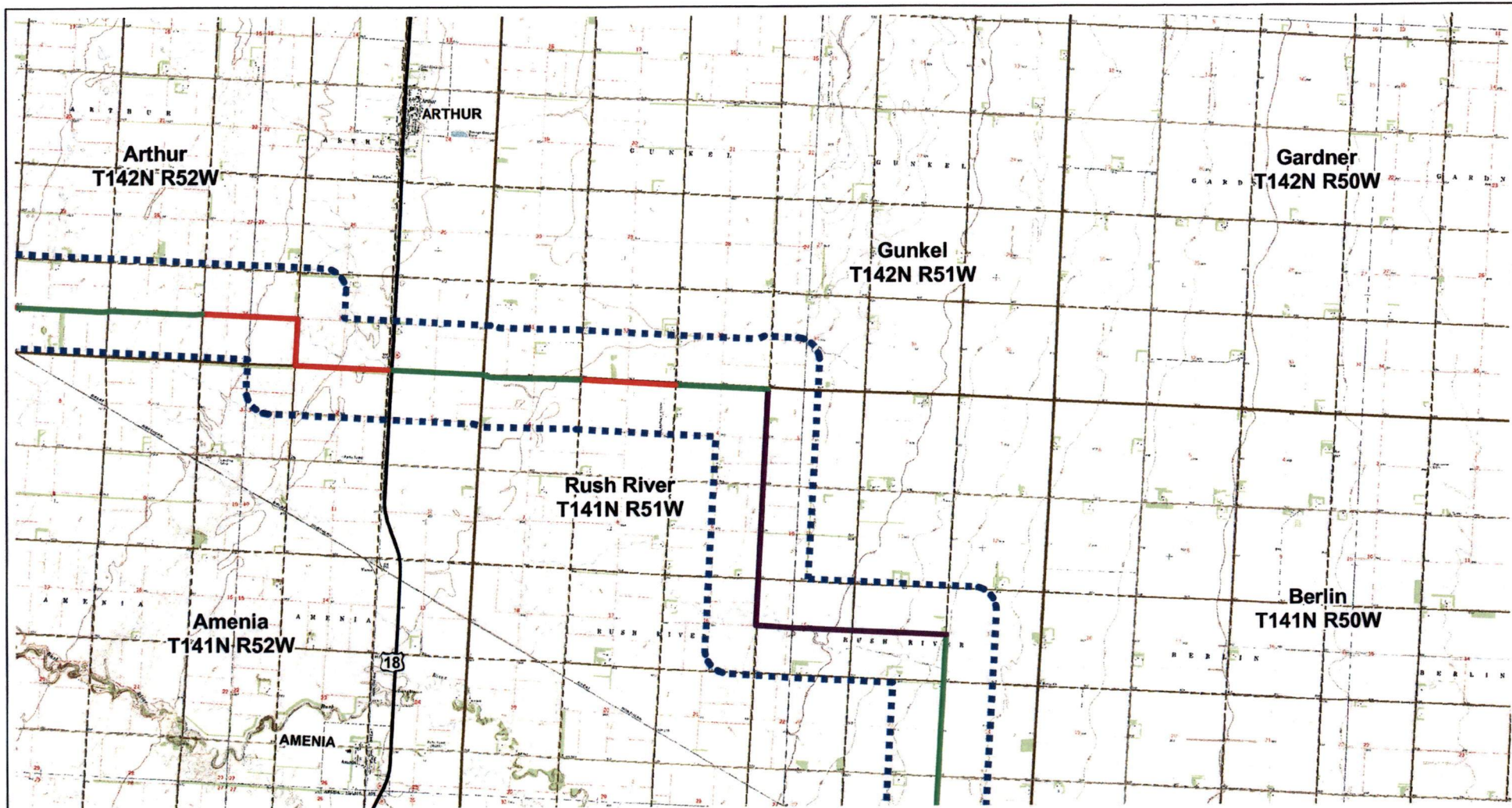

Legend	
	Township Boundary
	Section Boundary
	Cultural Resources Study Area (0.5 Mile Buffer)
	Previously Surveyed, Cenex Pipeline, Report #5443
	Class II, Reconnaissance Inventory
	Class III, Intensive Cultural Resource Inventory
	New Route, Survey Pending

1 inch equals 1 miles

0 1 2 Miles

June 2008



Pillsbury to Fargo Generation Outlet Project
Barnes and Cass Counties, North Dakota

HDR **Minnkota Power**
MPC COOPERATIVE, INC.

Your Touchstone Energy® Partner

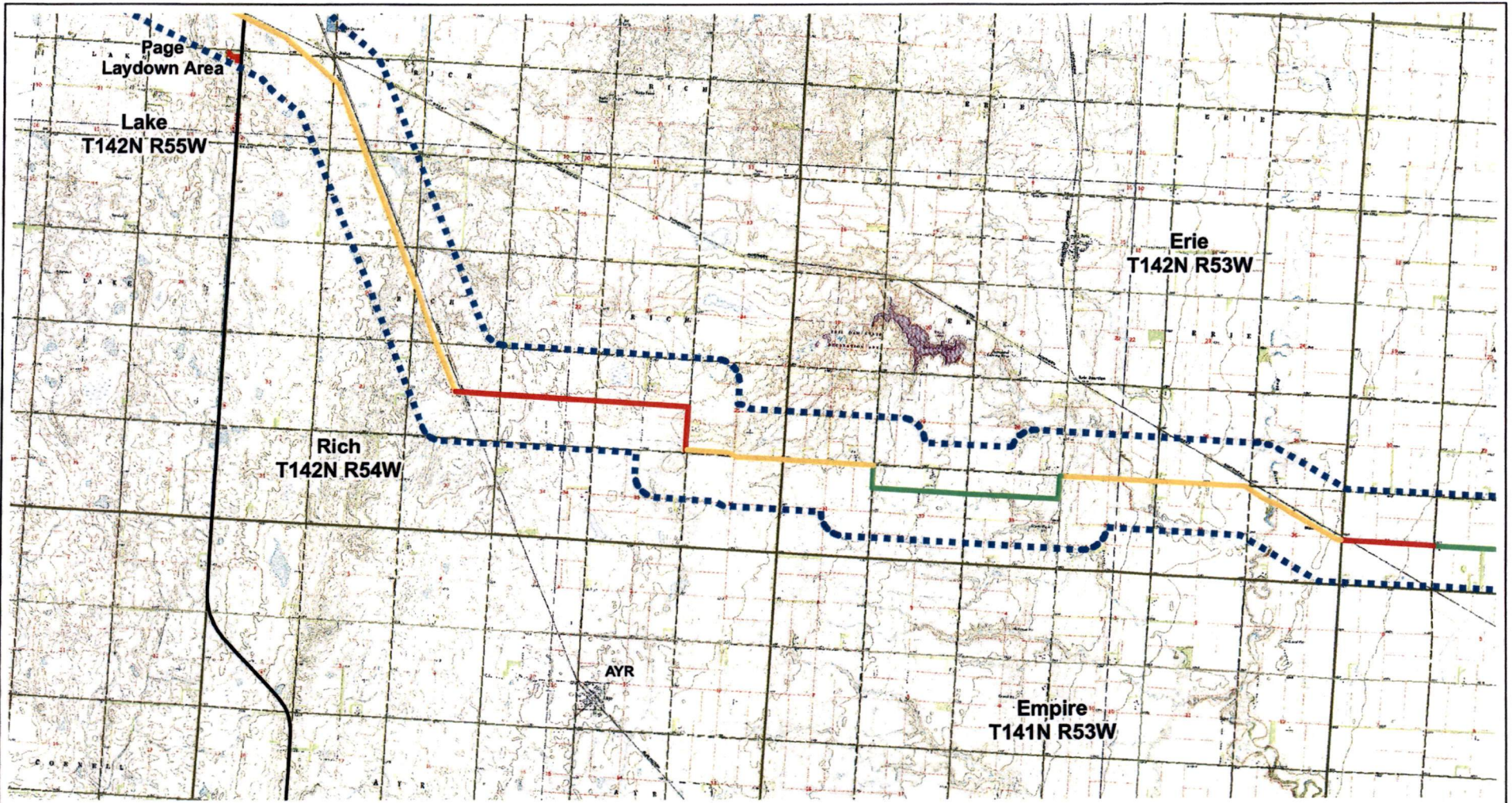

Legend		Survey Type	
	Township Boundary		Previously Surveyed, Cenex Pipeline, Report #5443
	Section Boundary		Class II, Reconnaissance Inventory
	Cultural Resources Study Area (0.5 Mile Buffer)		Class III, Intensive Cultural Resource Inventory

1 inch equals 1 miles

June 2008



Pillsbury to Fargo Generation Outlet Project
Barnes and Cass Counties, North Dakota

HDR **Minnkota Power**
 MPC COOPERATIVE, INC.

Your Touchstone Energy® Partner

Map Document: (N:\GISProj\Ottertail\eastcentr\ND\map_docs\mxd\fieldwork\2008_Map\SurveyClass_053008.mxd)
 6/03/2008 - 11:21 AM

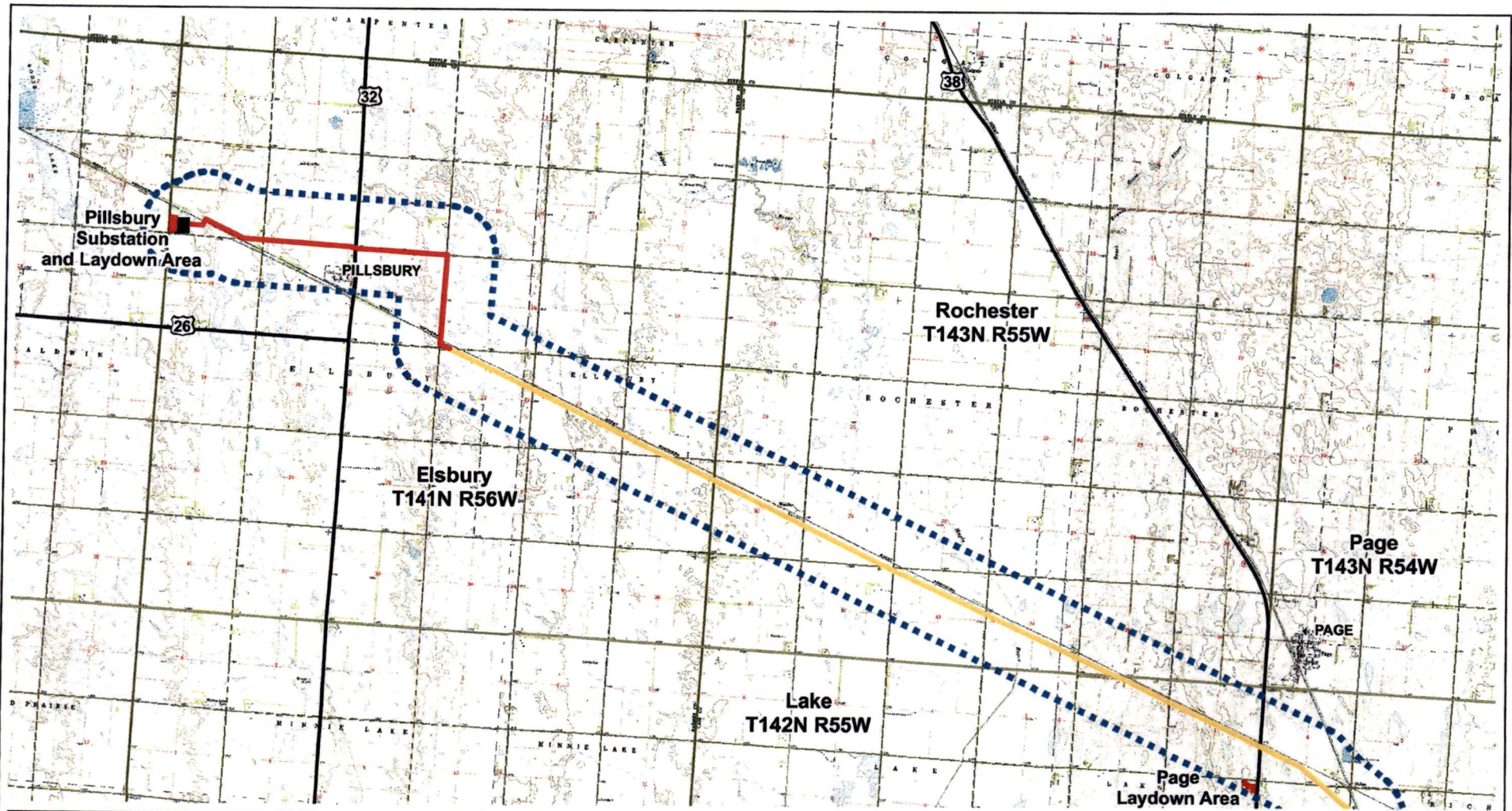

Legend		Survey Type	
	Township Boundary		Previously Surveyed, Cenex Pipeline, Report #5443
	Section Boundary		Class II, Reconnaissance Inventory
	Cultural Resources Study Area (0.5 Mile Buffer)		Class III, Intensive Cultural Resource Inventory

1 inch equals 1 miles

0 1 2 Miles

June 2008



Pillsbury to Fargo Generation Outlet Project
 Barnes and Cass Counties, North Dakota

HDR **Minnkota Power**
 COOPERATIVE, INC.

Your Touchstone Energy® Partner

Map Document: (N:\GISProj\01terral\eastcentral_ND\map_docs\mxd\fieldwork\2008_Map\SurveyClass_053008.mxd)
 6/03/2008 - 11:37 AM

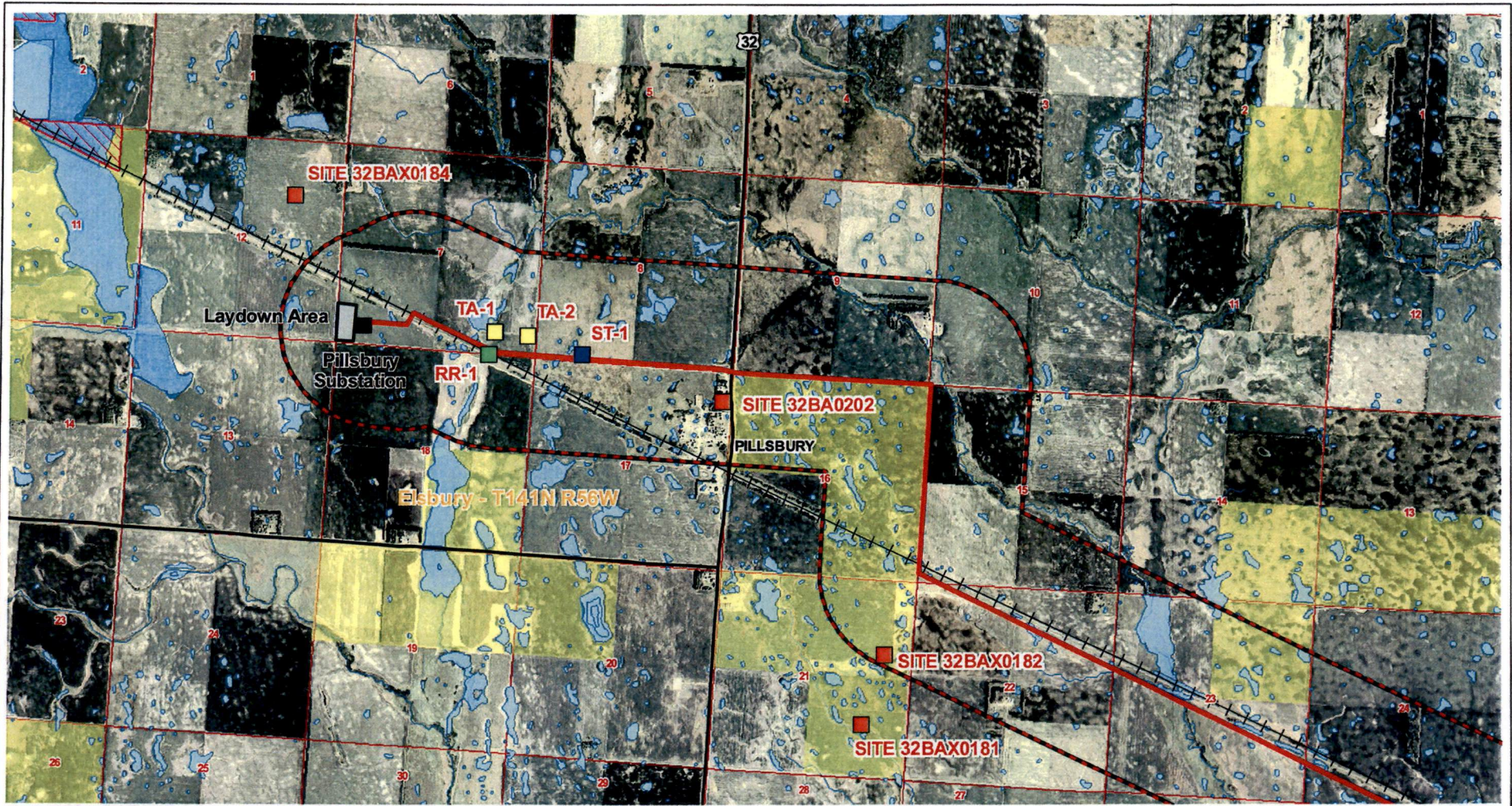

Legend

	Cultural Resources Sites		ND State Holdings		NWI Wetlands
	RR = Railroad		ND Games Dept easement/WPA		Township
	TA = Trash Area		USFWS NFH		County Boundary
	ST = Shovel Test		USFWS NWR		Cultural Resources Study Area (0.5 Mile Buffer)
	Airports		USFWS WPA		Proposed Route

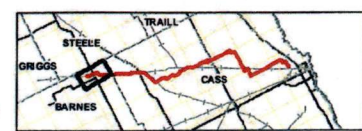
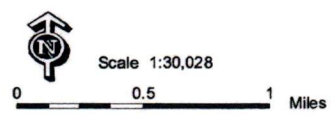

Pillsbury to Fargo Generation Outlet Project
 Barnes and Cass Counties, North Dakota

HDR **Minnkota Power**
 COOPERATIVE, INC.

Your Touchstone Energy® Partner

Map Document: (N:\GIS\Proj\0\terrafle\asc\central_ND\map_docs\mxd\fieldwork\12008_Map\cultural_stes_052008.mxd)
 5/29/2008 - 9:30 AM

May 2008

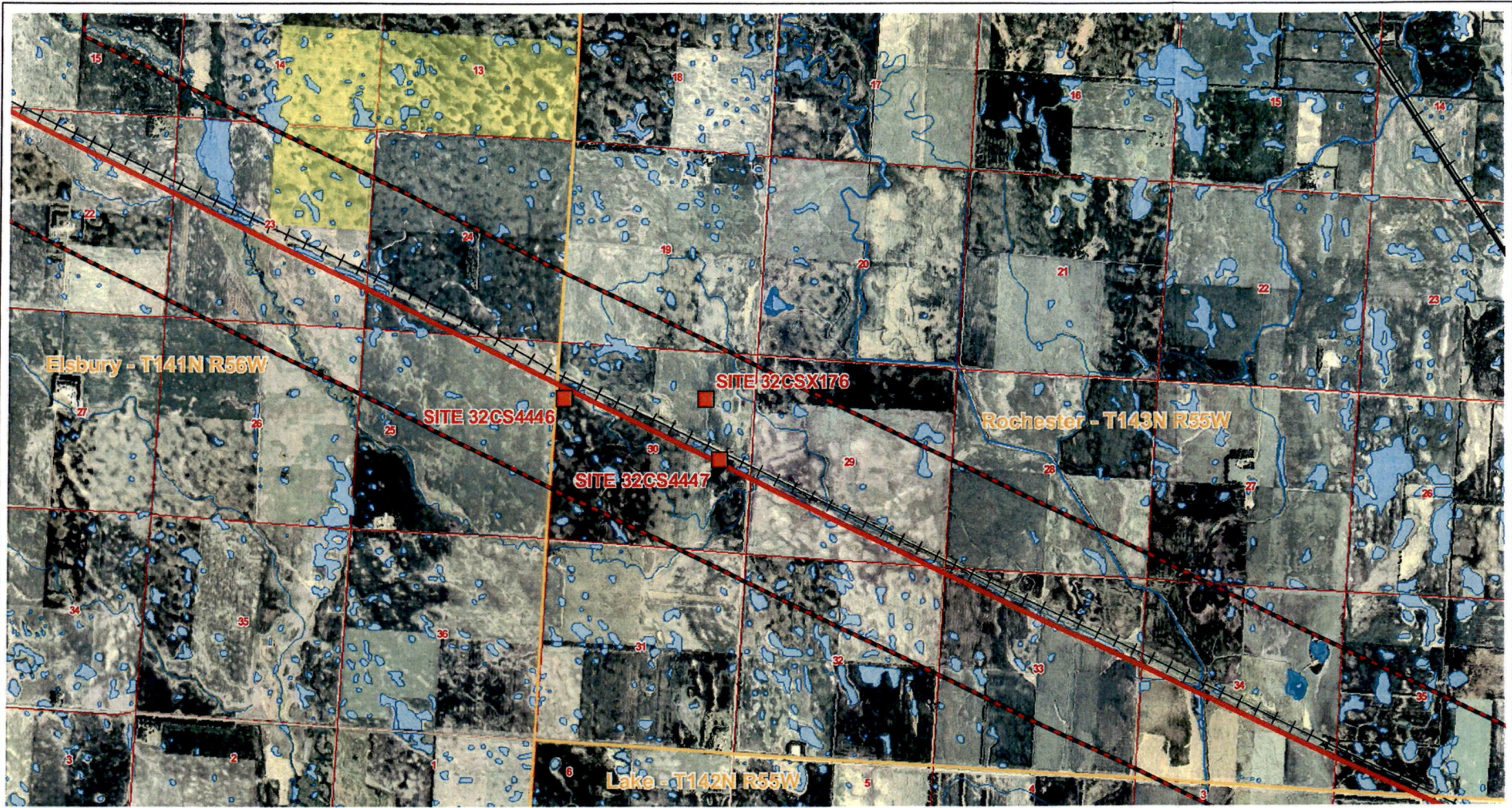

Legend	
	Cultural Resources Sites
	RR = Railroad
	TA = Trash Area
	ST = Shovel Test
	Airports
	ND State Holdings
	ND Games Dept easement/WPA
	USFWS NFH
	USFWS NWR
	USFWS WPA
	NWI Wetlands
	Township
	County Boundary
	Cultural Resources Study Area (0.5 Mile Buffer)
	Proposed Route

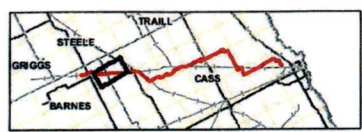
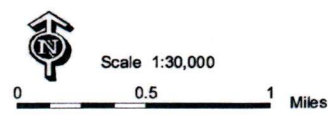

Pillsbury to Fargo Generation Outlet Project
 Barnes and Cass Counties, North Dakota

HDR **Minnkota Power**
 COOPERATIVE, INC.

Your Touchstone Energy® Partner

May 2008

Map Document: (N:\GISProj\01\terral\esstc\ra\ND\map_docs\m\file\dro\61_Maps\cultural_sites_052008.mxd)
 5/20/2008 -- 9:30 AM



Legend	
	Cultural Resources Sites
	RR = Railroad
	TA = Trash Area
	ST = Shovel Test
	Airports
	ND State Holdings
	ND Games Dept easement/WPA
	USFWS NFH
	USFWS NWR
	USFWS WPA
	NWI Wetlands
	Township
	County Boundary
	Cultural Resources Study Area (0.5 Mile Buffer)
	Proposed Route

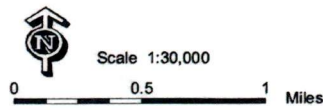

**Pillsbury to Fargo Generation Outlet Project
Barnes and Cass Counties, North Dakota**

HDR **Minnkota Power**
COOPERATIVE, INC.

Your Touchstone Energy® Partner

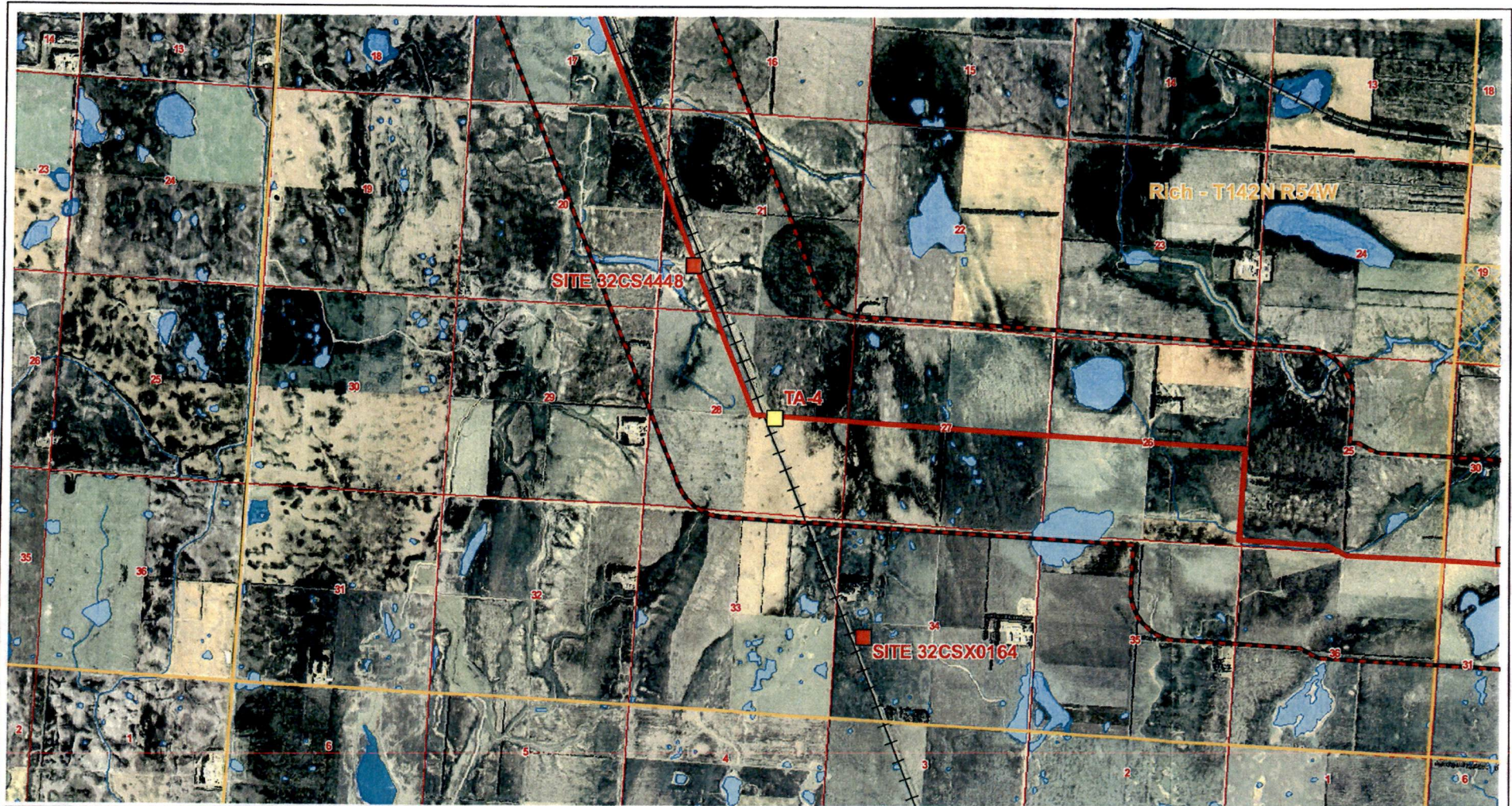

Legend	
	Cultural Resources Sites
	RR = Railroad
	TA = Trash Area
	ST = Shovel Test
	Airports
	ND State Holdings
	ND Games Dept easement/WPA
	USFWS NFH
	USFWS NWR
	USFWS WPA
	NWI Wetlands
	Township
	County Boundary
	Cultural Resources Study Area (0.5 Mile Buffer)
	Proposed Route

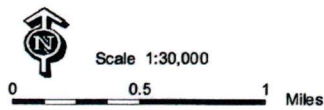

Pillsbury to Fargo Generation Outlet Project
Barnes and Cass Counties, North Dakota

HDR **Minnkota Power**
 MPC COOPERATIVE, INC.

Your Touchstone Energy® Partner

May 2008

Map Document: (N:\GIS\Proj\Oter\heastern\al_ND\map_docs\rad\fieldwork\2008_Map\cultural_sites_052008.mxd)
 5/20/2008 -- 2:48 PM

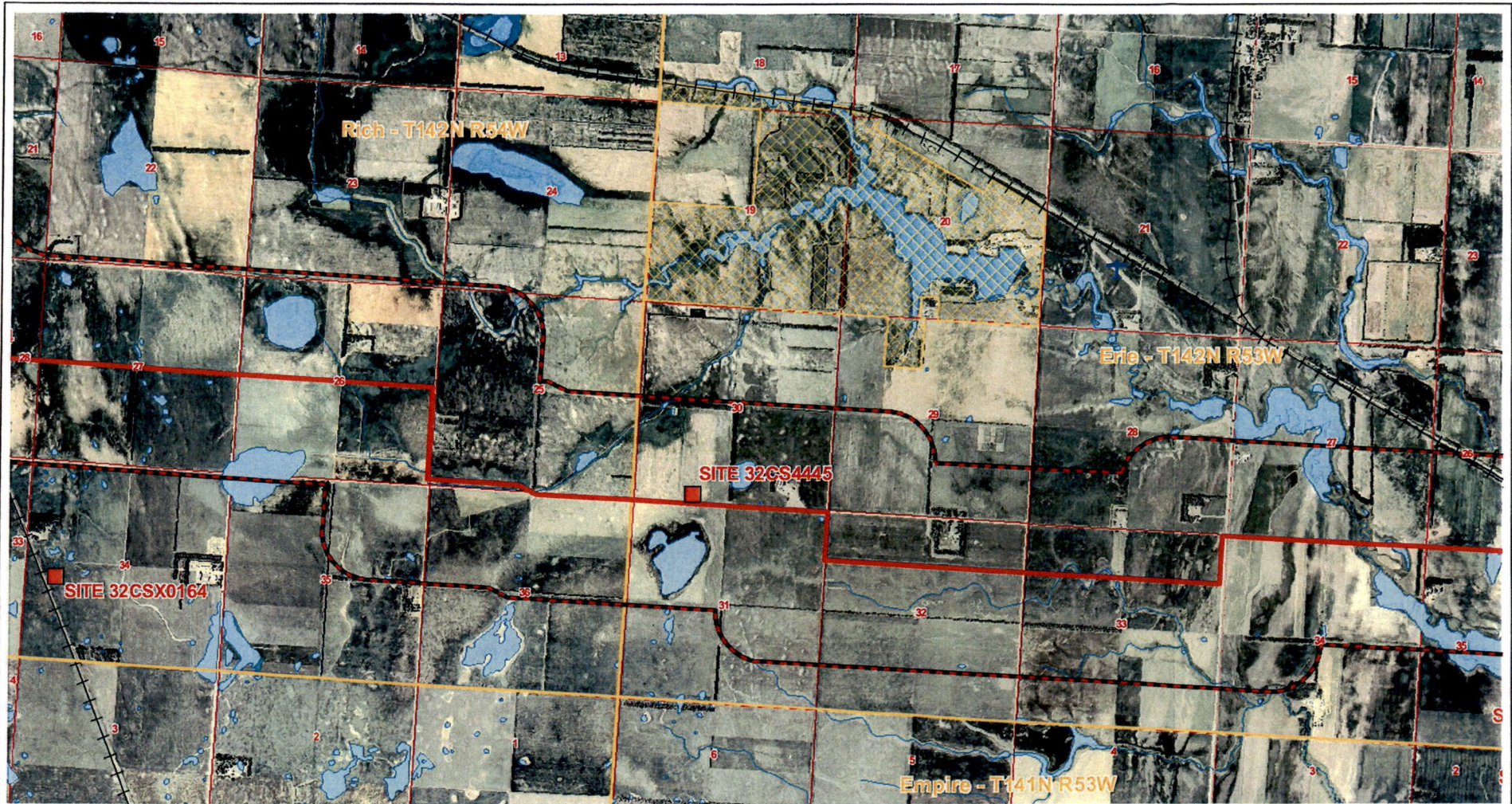

Legend

Cultural Resources Sites	ND State Holdings	NWI Wetlands
RR = Railroad	ND Games Dept easement/WPA	Township
TA = Trash Area	USFWS NFH	County Boundary
ST = Shovel Test	USFWS NWR	Cultural Resources Study Area (0.5 Mile Buffer)
Airports	USFWS WPA	Proposed Route

Scale 1:30,000

 May 2008



Pillsbury to Fargo Generation Outlet Project
Barnes and Cass Counties, North Dakota

 Your Touchstone Energy® Partner

Map Document: [N:\GIS\Proj\Output\escentral_ND\map_docs\mxd\fieldwork\2008_Mep\cultural_stes_052008.mxd]
 5/30/2008 - 2:48 PM



Legend

Cultural Resources Sites	ND State Holdings	NWI Wetlands
RR = Railroad	ND Games Dept easement/WPA	Township
TA = Trash Area	USFWS NFH	County Boundary
ST = Shovel Test	USFWS NWR	Cultural Resources Study Area (0.5 Mile Buffer)
Airports	USFWS WPA	Proposed Route

Scale 1:30,000

0 0.5 1 Miles

May 2008



Pillsbury to Fargo Generation Outlet Project
 Barnes and Cass Counties, North Dakota

HDR **Minnkota Power**
 COOPERATIVE, INC.

Your Touchstone Energy® Partner

Map Document: (N:\GIS\Proj\Ottertail\eastcountr\ND\map_docs\redfield\work\2008_Map\cultural_sites_052008.mxd)
 5/22/2008 - 9:30 AM

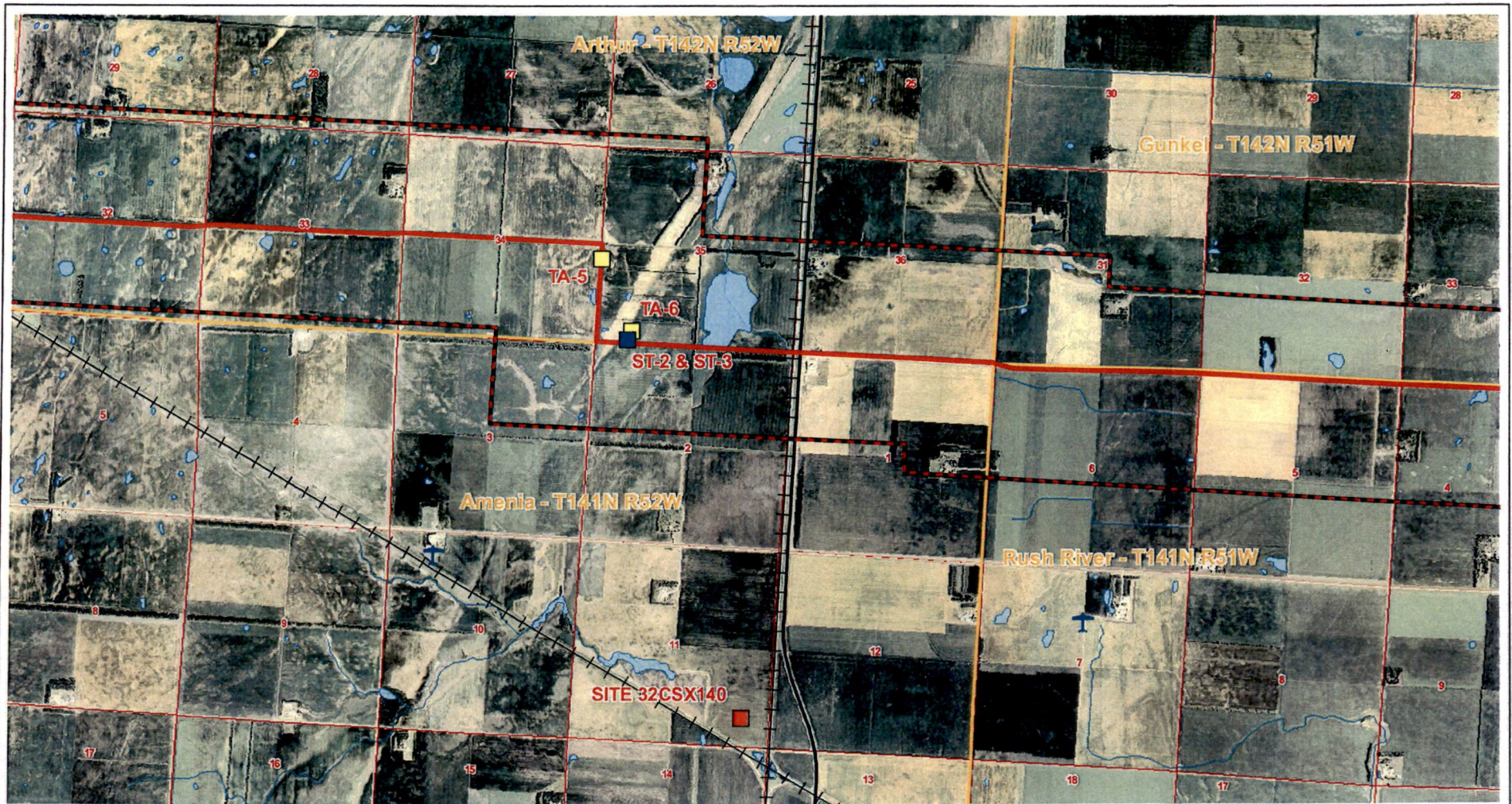

Legend	
	Cultural Resources Sites
	RR = Railroad
	TA = Trash Area
	ST = Shovel Test
	Airports
	ND State Holdings
	ND Games Dept easement/WPA
	USFWS NFH
	USFWS NWR
	USFWS WPA
	NWI Wetlands
	Township
	County Boundary
	Cultural Resources Study Area (0.5 Mile Buffer)
	Proposed Route

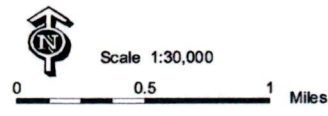

Pillsbury to Fargo Generation Outlet Project
Barnes and Cass Counties, North Dakota

HDR **Minnkota Power**
 MPC COOPERATIVE, INC.

Your Touchstone Energy® Partner

May 2008

Map Document: (N:\GIS\Proj\Oterfall\esscentral_ND\map_docs\mcd\keldvok\2008_Map\cultural_sites_052008.mxd)
 5/20/2008 - 8:30 AM



Legend			
	Cultural Resources Sites		ND State Holdings
	RR = Railroad		ND Games Dept easement/WPA
	TA = Trash Area		USFWS NFH
	ST = Shovel Test		USFWS NWR
	Airports		USFWS WPA
	NWI Wetlands		Township
	County Boundary		Cultural Resources Study Area (0.5 Mile Buffer)
	Proposed Route		

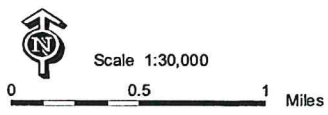

**Pillsbury to Fargo Generation Outlet Project
Barnes and Cass Counties, North Dakota**

HDR **Minnkota Power**
MPC COOPERATIVE, INC.
Your Touchstone Energy® Partner

June 2008



Legend			
	Cultural Resources Sites		ND State Holdings
	RR = Railroad		ND Games Dept easement/WPA
	TA = Trash Area		USFWS NFH
	ST = Shovel Test		USFWS NWR
	Airports		USFWS WPA
	NWI Wetlands		Township
	County Boundary		Cultural Resources Study Area (0.5 Mile Buffer)
	Proposed Route		

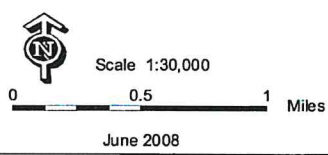

Pillsbury to Fargo Generation Outlet Project
Barnes and Cass Counties, North Dakota

HDR **Minnkota Power**
 MPC COOPERATIVE, INC.
 Your Touchstone Energy® Partner



Legend	
	Cultural Resources Sites
	RR = Railroad
	TA = Trash Area
	ST = Shovel Test
	Airports
	ND State Holdings
	ND Games Dept easement/WFPA
	USFWS NFH
	USFWS NWR
	USFWS WPA
	NWI Wetlands
	Township
	County Boundary
	Cultural Resources Study Area (0.5 Mile Buffer)
	Proposed Route

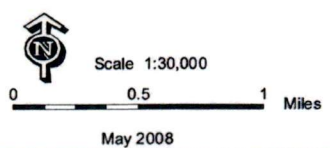

**Pillsbury to Fargo Generation Outlet Project
Barnes and Cass Counties, North Dakota**

HDR **Minnkota Power**
COOPERATIVE, INC.

Your Touchstone Energy® Partner

Map Document: (N:\GIS\Proj\Output\external\nd\map_docs\modified\work\2008_Map\cultural_sites_052008.mxd)
5/20/08 8:53:00 AM



Legend

Cultural Resources Sites	ND State Holdings	NMI Wetlands
RR = Railroad	ND Games Dept easement/WPA	Township
TA = Trash Area	USFWS NFW	County Boundary
ST = Shovel Test	USFWS NWR	Cultural Resources Study Area (0.5 Mile Buffer)
Airports	USFWS WPA	Proposed Route

Scale 1:30,000
 0 0.5 1 Miles
 May 2008



Pillsbury to Fargo Generation Outlet Project
 Barnes and Cass Counties, North Dakota

 Your Touchstone Energy® Partner

Map Document: (N:\GIS\Proj\O\arterial\eastcentra\ND\map_docs\mxd\fieldwork\2008_Map\cultural_stes_052008.mxd) 5/20/2008 - 9:30 AM



Legend	
	Cultural Resources Sites
	RR = Railroad
	TA = Trash Area
	ST = Shovel Test
	Airports
	ND State Holdings
	ND Games Dept easement/WFA
	USFWS NFH
	USFWS NWR
	USFWS WPA
	NWI Wetlands
	Township
	County Boundary
	Cultural Resources Study Area (0.5 Mile Buffer)
	Proposed Route

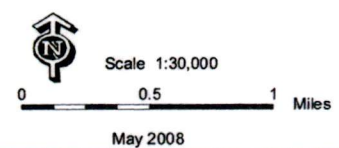

Pillsbury to Fargo Generation Outlet Project
Barnes and Cass Counties, North Dakota

HDR **Minnkota Power**
MPC COOPERATIVE, INC.

Your Touchstone Energy® Partner

Map Document: (N:\GIS Proj\Otertail\eastcentral_ND\map_docs\mcd\sele\work\2008_Map\cultural_sites_052008.mxd)
 5/30/2008 - 2:48 PM