

Hamre, John G.

From: Lein, Jerry R.
Sent: Thursday, August 14, 2008 10:44 AM
To: TLangston@otpco.com; akoeckeritz@otpco.com; Jerome C. Kettleson
Cc: -Grp-PSC Commissioners; -Grp-PSC Public Utilities; -Grp-PSC Legal
Subject: FW: Pillsbury - Fargo Generation Outlet - PU 08 - 48 Additional Pole Moves
Attachments: 20080808102332744.pdf

In follow-up to discussions with the Commission during its administrative meeting yesterday, and pursuant to ordering paragraph #18 of the Commission's June 6, 2008 Findings of Fact, Conclusions of Law and Order in Case No. PU-08-48, please consider this to be Commission staff approval of the transmission line structure location changes described below and in the attached drawings. Thanks.

Jerry Lein
701 328-1035

-----Original Message-----

From: Lein, Jerry R.
Sent: Friday, August 08, 2008 11:43 AM
To: -Grp-PSC Commissioners
Cc: -Grp-PSC Public Utilities; -Grp-PSC Legal
Subject: FW: Pillsbury - Fargo Generation Outlet - PU 08 - 48 Additional Pole Moves

Attached are drawings and landowner sign-offs on some proposed structure location changes for the Minnkota 230 kV transmission line. Specifically:

Structure 415 in Section 25 of Rush River Township would be moved approximately 10 feet south along the existing alignment to avoid a rural water line.

Structures 399 & 400 in Section 14 of Rush River Township would be moved 31 feet and 44 feet west along the existing alignment to maintain ground clearance after changing to a shorter structure for dead-end structure 401.

Structure 358 in Section 4 of Rush River Township would be moved 20 feet west along the existing alignment to shorten the span length and make optimal use of ordered structures.

I recommend the Commission authorize staff to approve the proposed changes.

-----Original Message-----

From: TLangston@otpco.com [mailto:TLangston@otpco.com]
Sent: Friday, August 08, 2008 10:32 AM
To: Lein, Jerry R.
Subject: Pillsbury - Fargo Generation Outlet - PU 08 - 48 Additional Pole Moves

Jerry,

Attached are the additional proposed pole moves accompanied by approval forms from the affected landowners. These forms will accompany all (hope this is the last) requested pole moves to ensure the proper process is in place.

Please review and have great weekend.

<<20080808102332744.pdf>>
Thanks again,

103 PU-08-48 Filed: 8/14/2008 Pages: 7
Structure Location Changes and Commission Approval of Structure Location Changes

Jerry Lien
Public Service Commission
Bismarck, ND

Re: Pillsbury-Fargo Generation Outlet - PU 08-48

We hereby give approval, as owners, to relocate Poles No. 415 located in Section 25, Rush River Township, Cass County from the original route that was submitted.

Date 8-1-08

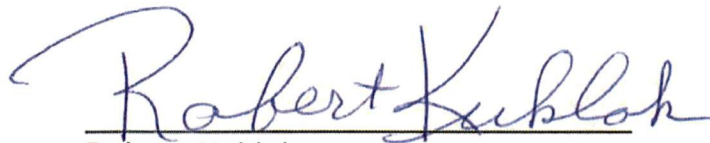

Robert Kuklok



Lois Kuklok

SCALE: Section 1" = 1000'

SHEET NO. _____ OF _____

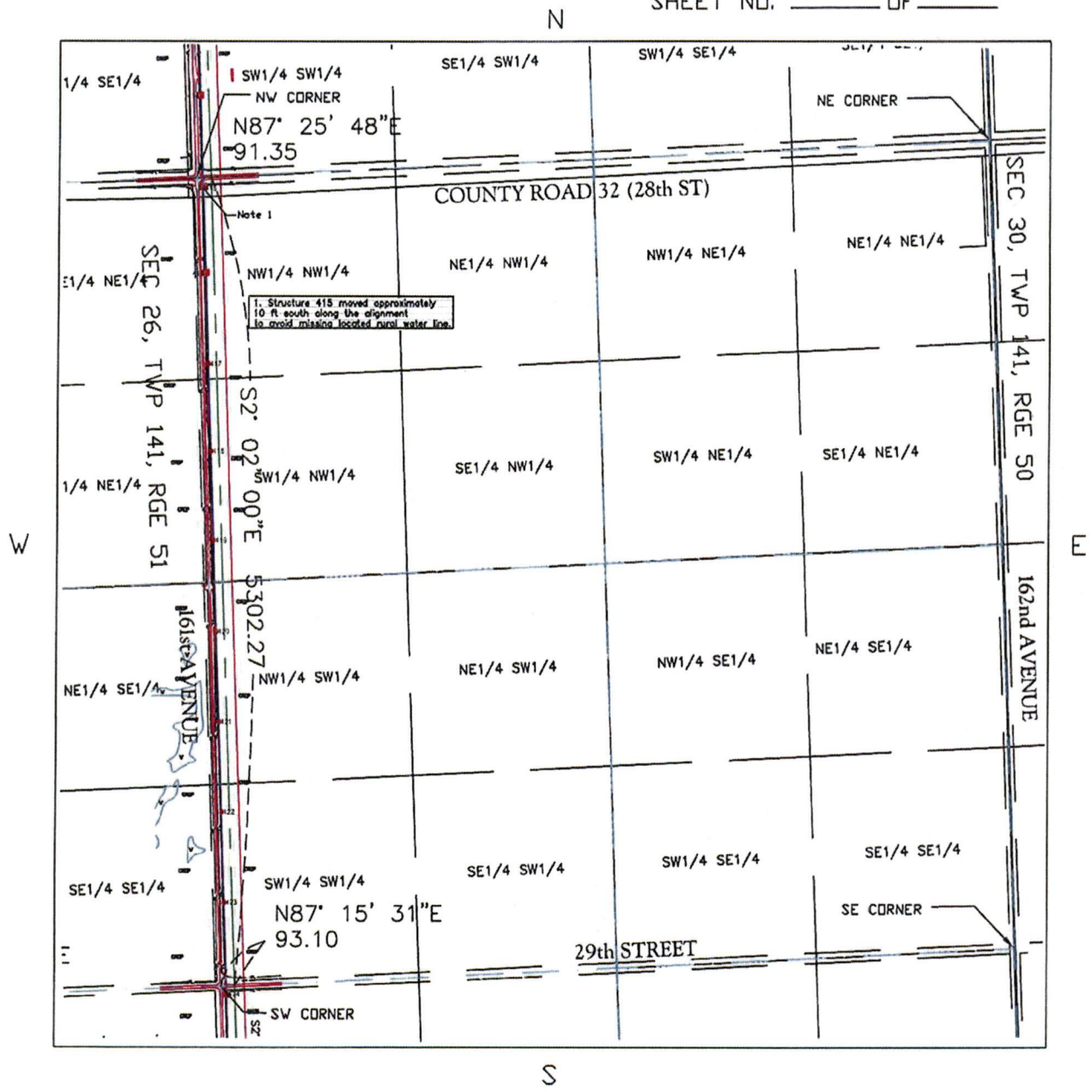

DESCRIPTION _____ SEC. 25 TWP. 141N R. 51W
 COUNTY CASS STATE NORTH DAKOTA
 OWNER ROBERT KUKLOK ETUX ADDRESS 2814 162ND AVE SE ARGUSVILLE, ND
 TRANSMISSION FACILITY: PILLSBURY-FARGO 230 KV GENERATION OUTLET
 W. O. NO. _____ DATE _____ SIGNED _____

DWG. NO. _____

PROJECT: PILLSBURY-FARGO GENERATION OUTLET

Jerry Lien
Public Service Commission
Bismarck, ND

Re: Pillsbury-Fargo Generation Outlet – PU 08-48

We hereby give approval, as owners, to relocate Poles No. 400-401 located in Section 14, Rush River Township, Cass County from the original route that was submitted.

Date 8-1-08

Frank Kasowski
Frank Kasowski

SCALE: Section 1" = 500'

SHEET NO. _____ OF _____

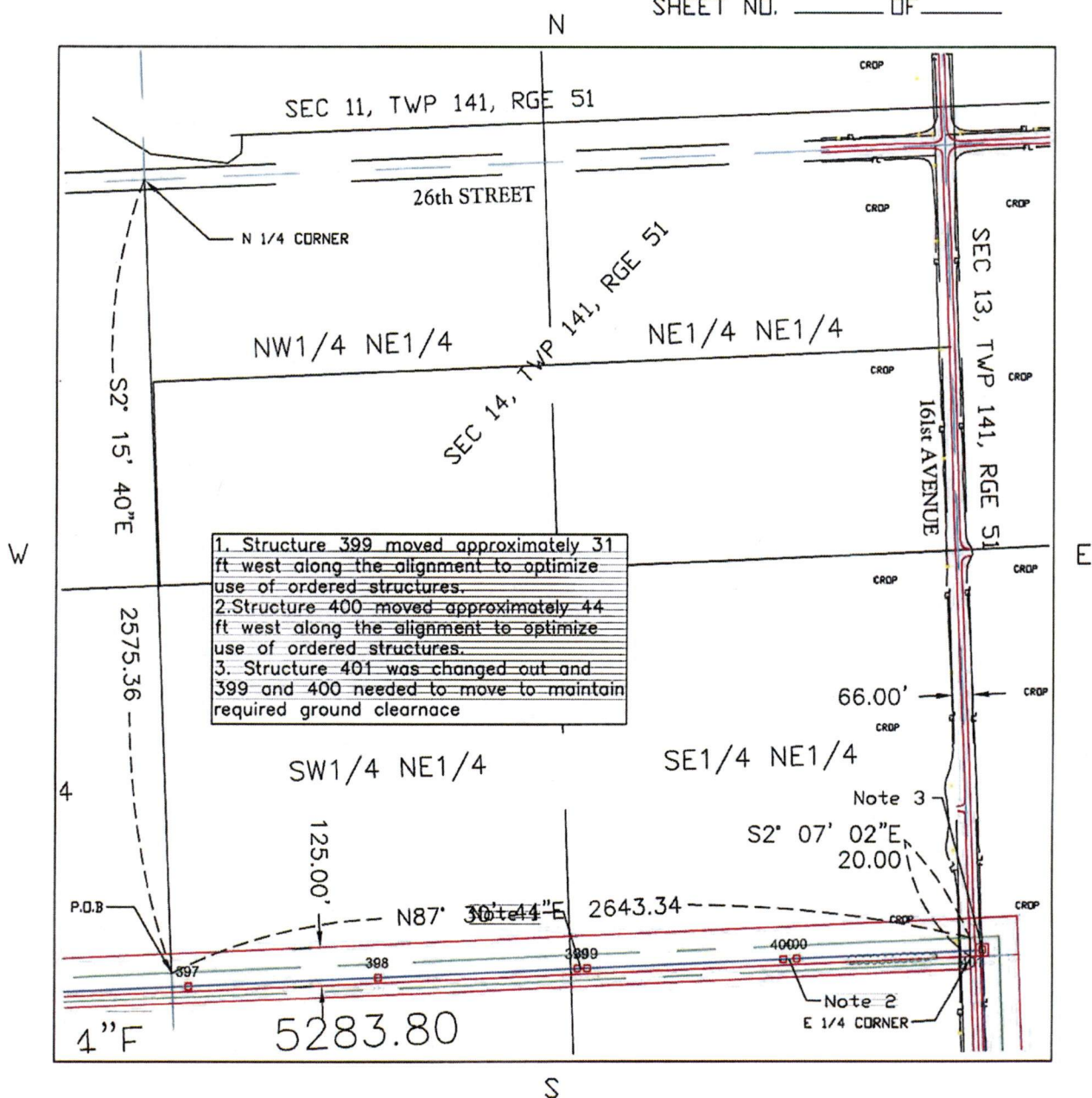

DESCRIPTION NE 1/4 SEC. 14 TWP. 141N R. 51W
 COUNTY CASS STATE NORTH DAKOTA
 OWNER FRANK J KASOWSKI SR ADDRESS PO BOX 370 CASSELTON
 TRANSMISSION FACILITY: PILLSBURY-FARGO 230 KV GENERATION OUTLET
 W. O. NO. _____ DATE _____ SIGNED _____

DWG. NO. _____

PROJECT: PILLSBURY-FARGO GENERATION OUTLET

Jerry Lien
Public Service Commission
Bismarck, ND

Re: Pillsbury-Fargo Generation Outlet – PU 08-48

I hereby give approval, as owner, to relocate Poles No. 358 located in Section 4, Rush River Township, Cass County from the original route that was submitted.

Date 4 Aug 08

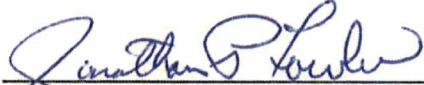
Jonathan Fowler

SCALE: Section 1" = 500'

SHEET NO. _____ OF _____

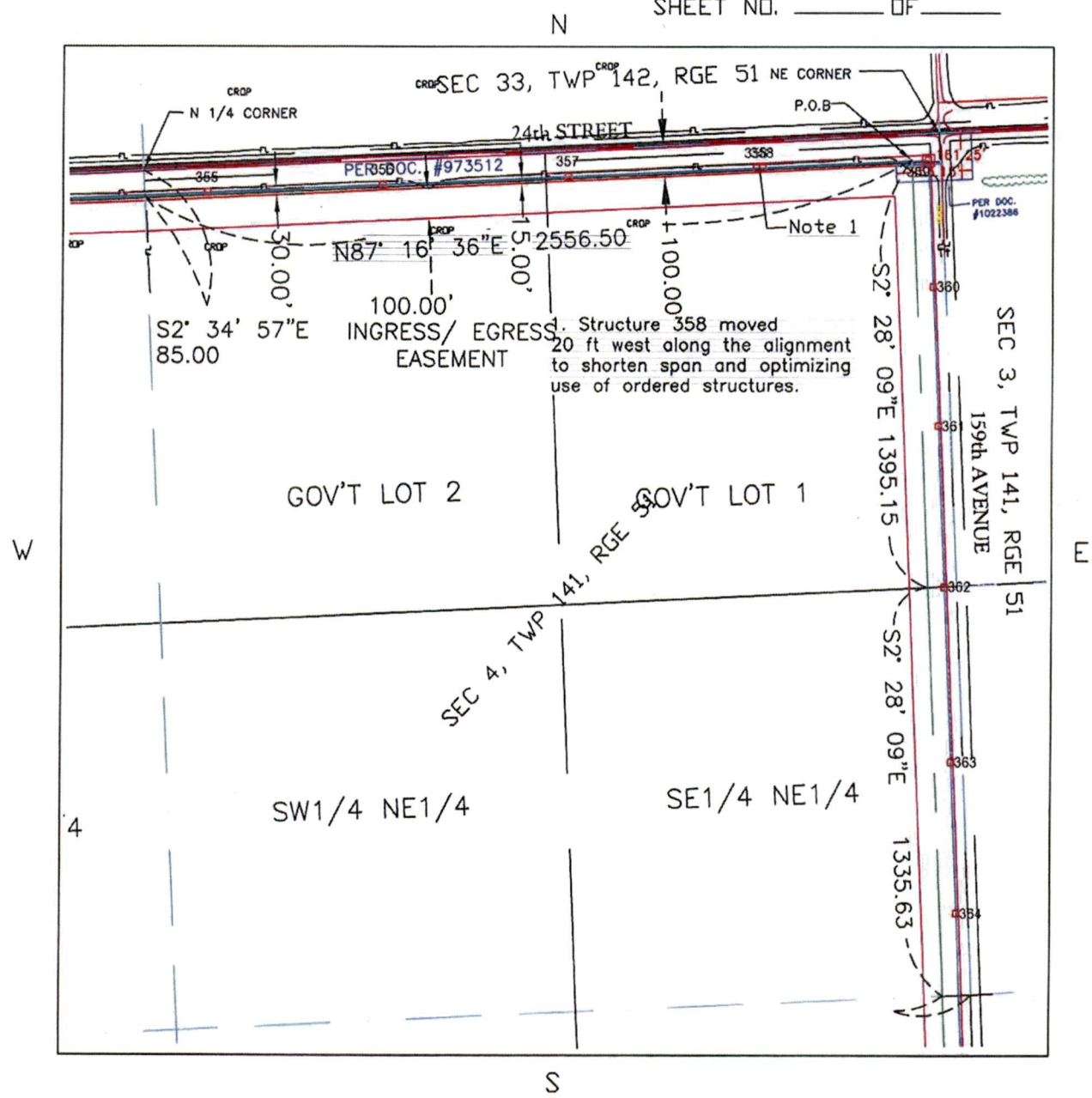

DESCRIPTION GOVERNMENT LOT 1 SEC. 4 TWP. 141N R. 51W

COUNTY CASS STATE NORTH DAKOTA

OWNER JONATHAN P FOWLER ADDRESS 1209 CRESTVIEW LANE BISMARCK

TRANSMISSION FACILITY: PILLSBURY-FARGO 230 KV GENERATION OUTLET

W. O. NO. _____ DATE _____ SIGNED _____

DWG. NO. _____

PROJECT: PILLSBURY-FARGO GENERATION OUTLET