FACSIMILE COVER SHEET

To: Bradley Schmidt
Cass County Electric Cooperative, Inc.
Phone: 701-356-4400
Fax: 701-356-4500

From: Peggy Vaagen
Company: ND Public Service Commission
Phone: 701-328-4076
Fax: 701-328-2410

Date: February 28, 2008

Pages including this page: 3

Hi Brad,

Please find attached a request from Otter Tail Power Company for a temporary authority to extend electric services to Design 1 near Dazey, North Dakota.

Please review this request and let me know whether or not the Cooperative will protest the application.

Thank you for your attention in this matter.

Peggy Vaagen
Public Utilities Division

6 **PU-08-79** Filed: 2/28/2008 Pages: 3
Fax to Cooperative regarding Temporary Authority



TEMPORARY AUTHORITY PERMIT
NORTH DAKOTA PUBLIC SERVICE COMMISSION
PUBLIC UTILITIES
 SFN 50580 (6-98)

Date	Time	<input checked="" type="checkbox"/> a.m. <input type="checkbox"/> p.m.	Name of Utility	Telephone Number
February 19, 2008	11:00		Otter Tail Power Company	701-252-0540
Name of Person Calling			Name of Coop Serving	
Leon Kremeler Operations Manager			Cass County Electric	
Name of Customer		Location		
Design 1		Sec 8 Twp 143 N R 59 W		
Address			County	
9973 Valley View Rd E			Barnes	
City			State	Zip Code
Dazey			ND	58429
Name of Nearest City			Distance to the City	
Dazey			2 miles	
When will service be extended?		Type of Service		
04-08		<input type="checkbox"/> Residence <input type="checkbox"/> Storage <input type="checkbox"/> Grain Bin <input checked="" type="checkbox"/> Other <u>Cell Towers</u>		
Extension Length to Most Economical Point of Service		Extension		
Utility: 500 feet Coop: 1/2 mile		<input type="checkbox"/> Overhead <input checked="" type="checkbox"/> Underground		
Has customer signed request for service?		Will cooperative protest application?		
<input checked="" type="checkbox"/> Yes <input type="checkbox"/> No		<input type="checkbox"/> Yes <input checked="" type="checkbox"/> No		
Name of Person Contacted (PSC Use)		Date of Contact (PSC Use)	Time (PSC Use)	
			<input type="checkbox"/> a.m. <input type="checkbox"/> p.m.	
Estimated Cost of Extension		Estimated Revenue		
\$4,000.00		\$400/month		
Under what rate filed with the Public Service Commission will customer be served?				
401				
Will extension cross over coop lines?		Will extension cross over railroad tracks?		
<input type="checkbox"/> Yes <input checked="" type="checkbox"/> No		<input type="checkbox"/> Yes <input checked="" type="checkbox"/> No		
Temporary Authority Authorized By		Date Authorized		
<input type="checkbox"/> Telephone <input type="checkbox"/> Letter				
Authorized By (Name of Commissioner)				

Extension must be made from most economical point of service.

Comments:

LAKE TOWN

TWP.

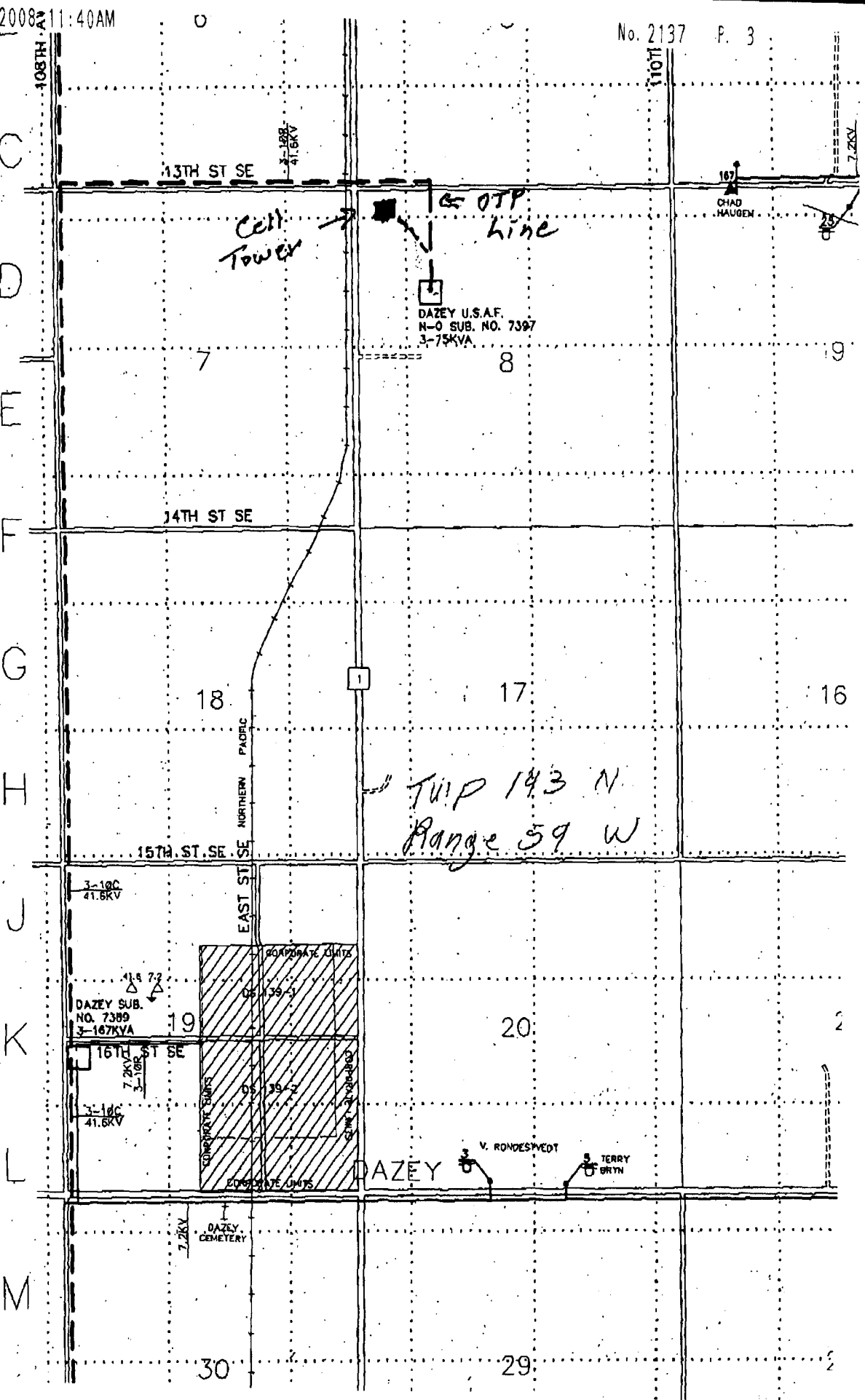

Cell Tower

OTF line

DAZEY U.S.A.F.
N-O SUB. NO. 7397
3-75KVA

167
CHAD HAUGEN

13TH ST SE

14TH ST SE

15TH ST SE

3-167
41.6KV

DAZEY SUB.
NO. 7389
3-167KVA

16TH ST SE

3-167
41.6KV

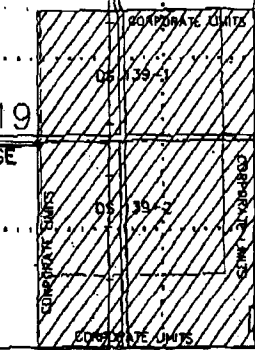

TWP 143 N
Range 59 W

V. RONDESVEDT

TERRY BRTH

DAZEY

7.2KV
DAZEY CEMETERY

30

29

18

17

16

7

8

9

108TH AV

110TH

3-167
41.6KV

7.2KV