

CHAPMAN & CHAPMAN, P.C.

ATTORNEYS AT LAW
103 SOUTH 3RD STREET, 2ND FLOOR
P.O. BOX 1258
BISMARCK, NORTH DAKOTA 58502-1258
701-258-6030
FAX: 701-223-8106
E-MAIL: chapmanlw@btinet.net

DANIEL J. CHAPMAN (1925-1999)
CHARLES "CASEY" L. CHAPMAN
CHARLES R. ISAKSON

April 10, 2008

William Binck
Public Service Commission
12th Floor, State Capitol
600 East Boulevard Ave, Dept 408
Bismarck, ND 58505-0480

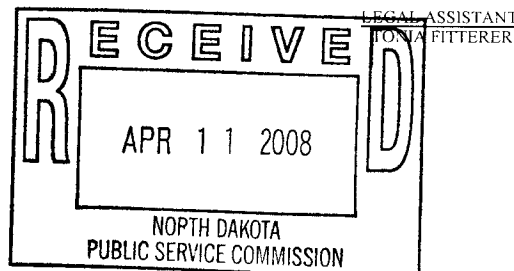

Re: Matter of the Application of David Wisdom For a Railroad Crossing Pursuant to Section 49-11-17, NDCC

Dear Bill:

Here is information showing the location of the applicable land owned by Dave Wisdom, the location of the railroad tracks, and the suggestions for crossings.

I have provided you with a blowup of the applicable portion of the Morton Plat Book, showing land owned by Dave in Sections 1 and 2, Township 138 North, Range 83 West. Also, on two printed maps, I am showing you the relative location of these crossings to Dave's farmstead, which is designated as "DW" on the printed maps. The plat map clearly shows that Dave owns property on both sides of the railroad track, throughout this area, without appropriate crossing access.

On the plat map, and two printed maps, I have designated two locations as "A" and "B". Point A is the location where Dave would prefer to have his crossing. There is presently dirt work in place at this point, usable in the creation of a crossing, and Dave feels that, with minimal labor and materials, this area could be improved to a usable crossing.

Point B is a location, a little farther from the curve, which representatives from the BNSF office in Dickinson, at the time of their site visit, identified as a potential location for the crossing.

Very truly yours,

CHAPMAN & CHAPMAN, P.C.

By: Charles "Casey" L. Chapman
tf/Enclosures

2 RR-08-131 Filed: 4/11/2008 Pages: 4
Letter with Maps

David Wisdom

Chapman & Chapman, P.C.

Google
Maps

Address

Mandan, ND

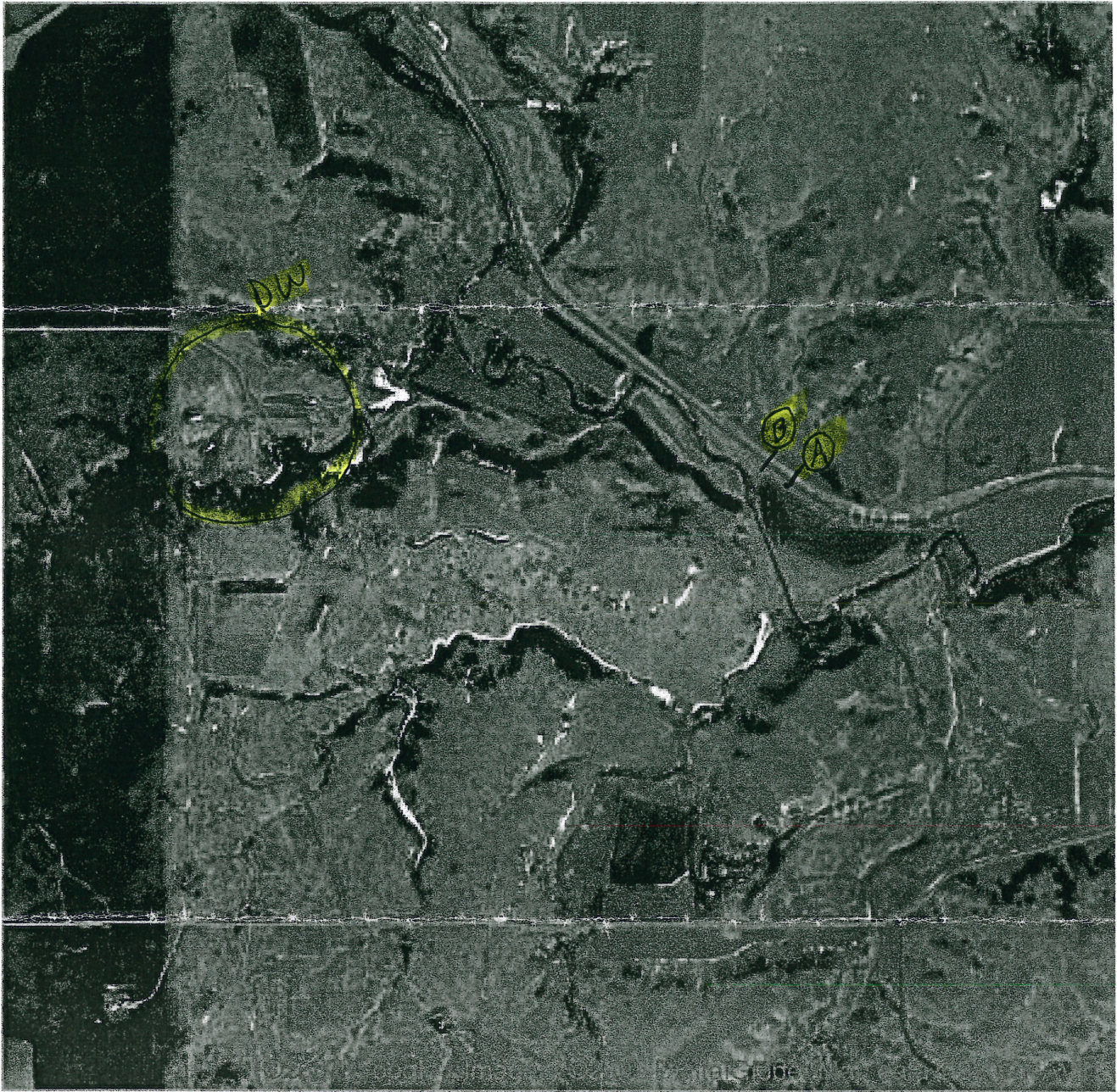





Farm 5206

2-138-83

USDA Farm Service Agency
Morton County, North Dakota



-  Field Boundaries
-  Wetland Points
-  Section Lines

