

Exam Date:09/17/2008

BTR Farmers Coop  
6001 60th Ave NE  
Leeds , ND  
County:  
Phone: 701-466-2281  
CCC Number:

Page: 1

Examiner: 2

Location/Container Numbers/Comments	Section	Capacity
<b>PART A - ADDITIONAL SPACE TO BE INCLUDED UNDER LICENSE</b>		
025	B <i>licensed 2007</i>	266,699
026	B	266,699
032	B ↑	147,422
034	B	147,422
035	B	147,422
037	B <i>new concrete construction</i>	147,422
038	B	147,422
031	B	147,422
033	B	36,086
036	B ↓	36,086
030	B	13,599
<b>Total:</b>		<b>1,503,701</b>

**PART B - SPACE TO BE DELETED UNDER LICENSE**

<NO BINS DELETED>

**Total: 0**

**PART C - ALL SPACE TO BE INCLUDED UNDER LICENSE**

B	2,646,000
C	447,000
F	177,000
<b>Total: 3,270,000</b>	

**PART D - TOTAL CAPACITY BY FUNCTIONAL UNIT**

Leeds 869	C F	624,000
Niles 1138	B	2,646,000
<b>Total:</b>		<b>3,270,000</b>

Exam Date:09/17/2008  
 Examiner: 2

BTR Farmers Coop  
 6001 60th Ave NE  
 Leeds, ND  
 County:

Status	Section	Bin Number	Bin Type	Base Point	Diameter or Bu/Ft (Ireg).	Length	Width	Side wall	Add for Hopper	Ded. for Obst.	Effective Depth	Add for Peak	Depth for Capac.	Bushels per Foot	Base Pack%	Bushel Capacity with Pack
--------	---------	------------	----------	------------	---------------------------	--------	-------	-----------	----------------	----------------	-----------------	--------------	------------------	------------------	------------	---------------------------

**Facility: Leeds**

**Section: C**

C	001		Irregular	work floor	69.800	0.000	0.000	12.00	0.00	0.00	12.000	0.000	12.0	69.8	5.20	882
C	002		Irregular	work floor	92.000	0.000	0.000	51.00	0.00	0.00	51.000	0.000	51.0	92.0	5.80	4,964
C	003		Irregular	work floor	49.900	0.000	0.000	39.00	0.00	0.00	39.000	0.000	39.0	49.9	4.20	2,028
C	004 T		Irregular	work floor	30.000	0.000	0.000	12.00	0.00	0.00	12.000	0.000	12.0	30.0	2.50	369
C	004 B		Irregular	work floor -top 12'	95.900	0.000	0.000	39.00	0.00	0.00	39.000	0.000	39.0	95.9	6.00	3,964
C	005		Irregular	work floor	94.900	0.000	0.000	51.00	0.00	0.00	51.000	0.000	51.0	94.9	6.00	5,130
C	006		Irregular	work floor	49.400	0.000	0.000	39.00	0.00	0.00	39.000	0.000	39.0	49.4	4.20	2,008
C	007		Irregular	work floor	94.900	10.87	10.87	48.50	0.00	0.00	48.500	0.000	48.5	94.9	6.00	4,879
C	008		Irregular	work floor	49.400	0.000	0.000	39.00	0.00	0.00	39.000	0.000	39.0	49.4	4.20	2,008
C	009		Irregular	work floor	48.600	0.000	0.000	39.00	0.00	0.00	39.000	0.000	39.0	48.6	4.20	1,975
C	010		Irregular	work floor	94.900	10.87	10.87	48.50	0.00	0.00	48.500	0.000	48.5	94.9	6.00	4,879
C	011 T		Irregular	work floor	34.600	0.000	0.000	6.000	0.00	0.00	6.000	0.000	6.0	34.6	3.00	214
C	011 B		Irregular	work floor -top 6'	49.100	0.000	0.000	33.00	0.00	0.00	33.000	0.000	33.0	49.1	4.20	1,688
C	012		Irregular	work floor	94.900	0.000	0.000	51.00	0.00	0.00	51.000	0.000	51.0	94.9	6.00	5,130
C	013		Irregular	work floor	95.900	0.000	0.000	51.00	0.00	0.00	51.000	0.000	51.0	95.9	6.00	5,184
C	014		Irregular	work floor	92.000	0.000	0.000	51.00	0.00	0.00	51.000	0.000	51.0	92.0	5.80	4,964
C	015		Irregular	work floor	26.900	0.000	0.000	39.00	0.00	0.00	39.000	0.000	39.0	26.9	2.50	1,075
C	016		Irregular	work floor	49.100	0.000	0.000	39.00	0.00	0.00	39.000	0.000	39.0	49.1	4.20	1,995
C	017		Irregular	work floor	26.900	0.000	0.000	39.00	0.00	0.00	39.000	0.000	39.0	26.9	2.50	1,075
C	101 T		Irregular	catwalk	91.000	0.000	0.000	37.00	0.00	0.00	37.000	0.000	37.0	91.0	5.80	3,562
C	101 B		Irregular	catwalk -top 37'	114.80	0.000	0.000	9.000	0.00	0.00	9.000	0.000	9.0	114.8	6.20	1,097

Client ID: 1273

### NDPSC Bin Capacity Chart

09/18/2008 08:14:23 AM

Exam Date:09/17/2008  
Examiner: 2

BTR Farmers Coop  
6001 60th Ave NE  
Leeds, ND  
County:

Page: 2

Status	Section	Bin Number	Bin Type	Base Point	Diameter or Bu/Ft (Irreg).		Side for Hopper	Add for Obs.	Ded. for Obs.	Effective Depth	Add for Peak	Depth for Capac.	Bushels per Foot	Base Pack%	Bushel Capacity with Pack
					Length	Width									

## Facility: Leeds

### Section: C

C	102 T	Irregular	catwalk			94.600	0.000	0.000	37.00	0.00	0.00	37.000	0.000	37.0	94.6	6.00	3,710
C	102 B	Irregular	catwalk-top 37'			119.30	0.000	0.000	9.000	0.00	0.00	9.000	0.000	9.0	119.3	6.20	1,141
C	103	Irregular	catwalk			93.700	0.000	0.000	37.00	0.00	0.00	37.000	0.000	37.0	93.7	5.80	3,668
C	104 T	Irregular	catwalk			93.700	0.000	0.000	37.00	0.00	0.00	37.000	0.000	37.0	93.7	5.80	3,668
C	104 B	Irregular	catwalk-top 37'			118.20	0.000	0.000	9.000	0.00	0.00	9.000	0.000	9.0	118.2	6.20	1,130
C	105	Irregular	catwalk			92.800	0.000	0.000	37.00	0.00	0.00	37.000	0.000	37.0	92.8	5.80	3,633
C	106 T	Irregular	catwalk			95.400	0.000	0.000	37.00	0.00	0.00	37.000	0.000	37.0	95.4	6.00	3,742
C	106 B	Irregular	catwalk			118.20	0.000	0.000	9.000	0.00	0.00	9.000	0.000	9.0	118.2	6.20	1,130
C	107 T	Irregular	catwalk			96.300	0.000	0.000	37.00	0.00	0.00	37.000	0.000	37.0	96.3	6.00	3,777
C	107 B	Irregular	catwalk-top 37'			119.30	0.000	0.000	9.000	0.00	0.00	9.000	0.000	9.0	119.3	6.20	1,141
C	108 T	Irregular	catwalk			92.700	0.000	0.000	37.00	0.00	0.00	37.000	0.000	37.0	92.7	5.80	3,629
C	108 B	Irregular	catwalk-top 37'			114.80	0.000	0.000	9.000	0.00	0.00	9.000	0.000	9.0	114.8	6.20	1,097
C	109	Irregular	catwalk			90.200	0.000	0.000	37.00	0.00	0.00	37.000	0.000	37.0	90.2	5.80	3,531
C	110 T	Irregular	catwalk			94.600	0.000	0.000	37.00	0.00	0.00	37.000	0.000	37.0	94.6	6.00	3,710
C	110 B	Irregular	catwalk-top 37'			119.30	0.000	0.000	9.000	0.00	0.00	9.000	0.000	9.0	119.3	6.20	1,141
C	111 T	Irregular	catwalk			93.700	0.000	0.000	37.00	0.00	0.00	37.000	0.000	37.0	93.7	5.80	3,668
C	111 B	Irregular	catwalk-top 37'			118.20	0.000	0.000	9.000	0.00	0.00	9.000	0.000	9.0	118.2	6.20	1,130
C	112 T	Irregular	catwalk			91.000	0.000	0.000	37.00	0.00	0.00	37.000	0.000	37.0	91.0	5.80	3,562
C	112 B	Irregular	catwalk-top 37'			114.80	0.000	0.000	9.000	0.00	0.00	9.000	0.000	9.0	114.8	6.20	1,097
C	113	Irregular	catwalk			90.200	0.000	0.000	37.00	0.00	0.00	37.000	0.000	37.0	90.2	5.80	3,531
C	114 T	Irregular	catwalk			92.700	0.000	0.000	37.00	0.00	0.00	37.000	0.000	37.0	92.7	5.80	3,629

Exam Date:09/17/2008  
 Examiner: 2

BTR Farmers Coop  
 6001 60th Ave NE  
 Leeds, ND  
 County:

Status	Section	Bin Number	Bin Type	Base Point	Diameter or Bu/Ft (Ireg).	Length	Width	Side wall	Add for Hopper	Ded. for Obst.	Effective Depth	Add for Peak	Depth for Capac.	Bushels per Foot	Base Pack%	Bushel Capacity with Pack
--------	---------	------------	----------	------------	---------------------------	--------	-------	-----------	----------------	----------------	-----------------	--------------	------------------	------------------	------------	---------------------------

**Facility: Leeds**

**Section: C**

C		114 B	Irregular	catwalk-top 37'	114.80	0.000	0.000	9.000	0.00	0.00	9.000	0.000	9.0	114.8	6.20	1,097
C		115	Irregular	catwalk	92.800	0.000	0.000	37.00	0.00	0.00	37.000	0.000	37.0	92.8	5.80	3,633
C		116 T	Irregular	catwalk	95.400	0.000	0.000	37.00	0.00	0.00	37.000	0.000	37.0	95.4	6.00	3,742
C		116 B	Irregular	catwalk -top 37'	118.20	0.000	0.000	9.000	0.00	0.00	9.000	0.000	9.0	118.2	6.20	1,130
C		117 T	Irregular	catwalk	96.300	0.000	0.000	37.00	0.00	0.00	37.000	0.000	37.0	96.3	6.00	3,777
C		117 B	Irregular	catwalk-top 37'	119.30	0.000	0.000	9.000	0.00	0.00	9.000	0.000	9.0	119.3	6.20	1,141
C		118	Irregular	catwalk	93.700	0.000	0.000	37.00	0.00	0.00	37.000	0.000	37.0	93.7	5.80	3,668
C		201	Peaked	top of sidewall	24.000	0.000	0.000	40.00	0.00	0.00	40.000	1.400	41.4	363.7	7.80	16,231
C		202	Peaked	top of sidewall	30.000	0.000	0.000	40.00	0.00	0.00	40.000	1.800	41.8	568.2	9.00	25,889
C		203	Peaked	top of sidewall	41.900	0.000	0.000	40.20	0.00	0.00	40.200	2.500	42.7	1108.4	10.0	52,062
C		204	Peaked	top of sidewall	41.900	0.000	0.000	40.20	0.00	0.00	40.200	2.500	42.7	1108.4	10.0	52,062
C		205	Peaked	top of sidewall	41.900	0.000	0.000	64.20	0.00	0.00	64.200	2.500	66.7	1108.4	10.0	81,323
C		206	Peaked	top of sidewall	41.900	0.000	0.000	64.20	0.00	0.00	64.200	2.500	66.7	1108.4	10.0	81,323
C		207	Peaked	top of sidewall	15.000	0.000	0.000	25.20	0.00	0.00	25.200	0.900	26.1	142.1	5.50	3,913

Bin count: 56  
 Facility: Leeds Section: C Total: **446,526**  
 To Even: **447,000**

**Section: F**

F		001 T	Square	work floor	0.000	7.000	5.900	34.00	0.00	0.00	34.000	0.000	34.0	33.2	2.50	1,157
F		001 M	Square	work floor-top 34'	0.000	11.20	5.800	20.00	0.00	0.00	20.000	0.000	20.0	52.2	4.50	1,091

Exam Date:09/17/2008  
 Examiner: 2

BTR Farmers Coop  
 6001 60th Ave NE  
 Leeds, ND  
 County:

Status	Section	Bin Number	Bin Type	Base Point	Diameter or Bu/Ft (Irreg).	Length	Width	Side wall	Add for Hopper	Ded. for Obst.	Effective Depth	Add for Peak	Depth for Capac.	Bushels per Foot	Base Pack%	Bushel Capacity with Pack
--------	---------	------------	----------	------------	----------------------------	--------	-------	-----------	----------------	----------------	-----------------	--------------	------------------	------------------	------------	---------------------------

## Facility: Leeds

### Section: F

F	001B	Square	work floor-top & middle 54'	0.000	12.50	10.90	15.00	0.00	0.00	0.00	15.000	0.000	15.0	109.5	6.20	1,745
F	002 T	Square	work floor	0.000	11.20	5.900	54.00	0.00	0.00	0.00	54.000	0.000	54.0	53.1	4.50	2,996
F	002 B	Square	work floor-top 54'	0.000	12.50	10.90	15.00	0.00	0.00	0.00	15.000	0.000	15.0	109.5	6.20	1,745
F	003 T	Square	work floor	0.000	11.40	6.000	14.00	0.00	0.00	0.00	14.000	0.000	14.0	55.0	4.50	805
F	003 B	Square	work floor-top 14'	0.000	11.20	6.900	40.00	0.00	0.00	0.00	40.000	0.000	40.0	62.1	5.00	2,608
F	004 T	Square	work floor	0.000	11.40	6.000	14.00	0.00	0.00	0.00	14.000	0.000	14.0	55.0	4.50	805
F	004 B	Square	work floor-top 14'	0.000	11.20	6.900	40.00	0.00	0.00	0.00	40.000	0.000	40.0	62.1	5.00	2,608
F	005 T	Square	work floor	0.000	12.10	6.000	14.00	0.00	0.00	0.00	14.000	0.000	14.0	58.4	4.80	857
F	005 B	Square	work floor-top 14'	0.000	12.10	6.900	41.00	0.00	0.00	0.00	41.000	0.000	41.0	67.1	5.20	2,894
F	006 T	Square	work floorq	0.000	12.10	5.900	54.00	0.00	0.00	0.00	54.000	0.000	54.0	57.4	4.80	3,249
F	006 B	Square	work floor-top 54'	0.000	12.50	11.90	15.00	0.00	0.00	0.00	15.000	0.000	15.0	119.6	6.20	1,905
F	007	Square	work floor	0.000	12.10	5.900	56.00	0.00	0.00	0.00	56.000	0.000	56.0	57.4	4.80	3,368
F	008 T	Square	work floor	0.000	12.10	6.000	14.00	0.00	0.00	0.00	14.000	0.000	14.0	58.4	4.80	857
F	008 B	Square	work floor-top 14'	0.000	12.10	6.900	40.00	0.00	0.00	0.00	40.000	0.000	40.0	67.1	5.20	2,824
F	009 T	Square	work floor	0.000	11.30	5.900	54.00	0.00	0.00	0.00	54.000	0.000	54.0	53.6	4.50	3,024
F	009 B	Square	work floor-top 54'	0.000	12.50	10.90	15.00	0.00	0.00	0.00	15.000	0.000	15.0	109.5	6.20	1,745
F	011 T	Irregular	work floor 12.1x7.9 with	68.600	0.000	0.000	10.00	0.00	0.00	0.00	10.000	0.000	10.0	68.6	5.20	722
F	011 M	Square	work floor-top 10'	0.000	12.10	7.900	4.000	0.00	0.00	0.00	4.000	0.000	4.0	76.8	5.50	324
F	011B	Square	work floor-top & Middle 14'	0.000	12.10	6.800	39.00	0.00	0.00	0.00	39.000	0.000	39.0	66.1	5.00	2,707
F	012 T	Square	work floor	0.000	11.30	5.900	54.00	0.00	0.00	0.00	54.000	0.000	54.0	53.6	4.50	3,024
F	012 B	Square	work floor-top 54'	0.000	12.50	10.90	15.00	0.00	0.00	0.00	15.000	0.000	15.0	109.5	6.20	1,745

Exam Date:09/17/2008  
 Examiner: 2

BTR Farmers Coop  
 6001 60th Ave NE  
 Leeds, ND  
 County:

Status	Section	Bin Number	Bin Type	Base Point	Diameter or Bu/Ft (Ireg).	Length	Width	Side wall	Add for Hopper	Ded. for Obst.	Effective Depth	Add for Peak	Depth for Capac.	Bushels per Foot	Base Pack%	Bushel Capacity with Pack
--------	---------	------------	----------	------------	---------------------------	--------	-------	-----------	----------------	----------------	-----------------	--------------	------------------	------------------	------------	---------------------------

**Facility: Leeds**

**Section: F**

F	013 T		Iregular	work floor	47.000	0.000	0.000	10.00	0.00	0.00	10.000	0.000	10.0	47.0	4.00	489
F	013 M		Square	work floor-top 10'	0.000	11.40	7.900	4.000	0.00	0.00	4.000	0.000	4.0	72.4	5.20	305
F	013B		Square	work floor-top & middle 14'	0.000	11.20	6.800	40.00	0.00	0.00	40.000	0.000	40.0	61.2	4.80	2,566
F	014 T		Square	work floor	0.000	11.40	6.000	14.00	0.00	0.00	14.000	0.000	14.0	55.0	4.50	805
F	014 B		Square	work floor-top 14'	0.000	11.20	6.900	40.00	0.00	0.00	40.000	0.000	40.0	62.1	5.00	2,608
F	015		Square	work floor	0.000	5.900	3.900	34.00	0.00	0.00	34.000	0.000	34.0	18.5	2.00	642
F	016 T		Iregular	work floor 12.1x7.2 with	64.900	0.000	0.000	10.00	0.00	0.00	10.000	0.000	10.0	64.9	5.00	681
F	016 M		Square	work floor-top 10'	0.000	12.10	7.200	4.000	0.00	0.00	4.000	0.000	4.0	70.0	5.20	295
F	016B		Square	work floor-top & middle 14'	0.000	12.10	6.100	39.00	0.00	0.00	39.000	0.000	39.0	59.3	4.80	2,424
F	017 T		Square	work floor	0.000	11.40	6.000	14.00	0.00	0.00	14.000	0.000	14.0	55.0	4.50	805
F	017 B		Square	work floor-top 14'	0.000	11.20	6.900	40.00	0.00	0.00	40.000	0.000	40.0	62.1	5.00	2,608
F	018 T		Iregular	work floor 11.4x7.2 with	62.800	0.000	0.000	10.00	0.00	0.00	10.000	0.000	10.0	62.8	5.00	659
F	018 M		Square	work floor-top 10'	0.000	11.40	7.200	4.000	0.00	0.00	4.000	0.000	4.0	66.0	5.00	277
F	018B		Square	work floor-top & middle 14'	0.000	11.20	6.100	40.00	0.00	0.00	40.000	0.000	40.0	54.9	4.50	2,295
F	019		Square	work floor	0.000	5.800	3.500	52.00	0.00	0.00	52.000	0.000	52.0	16.3	2.00	865
F	021 T		Square	work floor	0.000	11.40	4.600	14.00	0.00	0.00	14.000	0.000	14.0	42.2	3.50	612
F	021 B		Square	work floor-top 14'	0.000	11.20	3.500	38.00	0.00	0.00	38.000	0.000	38.0	31.5	2.50	1,227
F	022 T		Square	work floor	0.000	11.40	4.600	14.00	0.00	0.00	14.000	0.000	14.0	42.2	3.50	612
F	022 B		Square	work floor-top 14'	0.000	11.20	3.500	38.00	0.00	0.00	38.000	0.000	38.0	31.5	2.50	1,227
F	108		Peaked	top of sidewall peak -	27.000	0.000	0.000	52.50	0.00	0.00	52.500	1.600	54.1	460.3	8.50	27,019
F	109		Peaked	top of sidewall peak -	27.000	0.000	0.000	52.50	0.00	0.00	52.500	1.600	54.1	460.3	8.50	27,019

Client ID: 1273

### NDPSC Bin Capacity Chart

09/18/2008 08:14:23 AM

Exam Date:09/17/2008

BTR Farmers Coop

6001 60th Ave NE

Examiner: 2

Leeds , ND

County:

Page: 6

Status	Section	Bin Number	Bin Type	Base Point	Diameter or Bu/Ft (Ireg).	Length	Width	Side wall	Add for Hopper	Ded. for Obst.	Effective Depth	Add for Peak	Depth for Capac.	Bushels per Foot	Base Pack%	Bushel Capacity with Pack
--------	---------	------------	----------	------------	---------------------------	--------	-------	-----------	----------------	----------------	-----------------	--------------	------------------	------------------	------------	---------------------------

## Facility: Leeds

<b>Section: F</b>																	
F		110	Peaked	top of sidewall peak -	33.000	0.000	0.000	65.00	0.00	0.00	65.000	2.000	67.0	687.5	9.50	50,439	
F		201	Peaked	top of sidewall	15.000	0.000	0.000	13.20	2.50	0.00	15.700	0.900	16.6	142.1	5.50	2,489	
F		202	Peaked	top of sidewall	15.000	0.000	0.000	13.20	2.50	0.00	15.700	0.900	16.6	142.1	5.50	2,489	
<b>Bin count: 47</b>															<b>Facility: Leeds Section: F Total:</b>		<b>176,262</b>
															<b>To Even:</b>		<b>177,000</b>

Exam Date:09/17/2008  
 Examiner: 2

BTR Farmers Coop  
 6001 60th Ave NE  
 Leeds, ND  
 County:

Status	Section	Bin Number	Bin Type	Base Point	Diameter or Bu/Ft (Irreg).		Side wall	Add for Hopper	Ded. for Obs.	Effective Depth	Add for Peak	Depth for Capac.	Bushels per Foot	Base Pack%	Bushel Capacity with Pack
					Length	Width									

**Facility: Niles**

**Section: B**

B	001	Round	top of slab	38.000	0.000	0.000	147.5	0.00	0.00	147.50	0.000	147.5	911.7	10.0	147,924
B	002	Round	top of slab	38.000	0.000	0.000	147.5	0.00	0.00	147.50	0.000	147.5	911.7	10.0	147,924
B	003	Round	top of slab	38.000	0.000	0.000	147.5	0.00	0.00	147.50	0.000	147.5	911.7	10.0	147,924
B	004	Round	top of slab	38.000	0.000	0.000	147.5	0.00	0.00	147.50	0.000	147.5	911.7	10.0	147,924
B	005 U	Irregular	top of slab 20x14.92 less	237.90	17.20	17.20	58.30	0.00	0.00	58.300	0.000	58.3	237.9	7.00	14,841
B	006	Irregular	top of slab - 9.7x11.1 less	86.200	10.36	10.36	114.4	0.00	0.00	114.40	0.000	114.4	86.2	5.80	10,433
B	007	Irregular	top of slab - 9.7x11.1 less	86.200	10.36	10.36	114.4	0.00	0.00	114.40	0.000	114.4	86.2	5.80	10,433
B	008	Irregular	top of slab - 9.7x11.1 less	86.200	10.36	10.36	114.4	0.00	0.00	114.40	0.000	114.4	86.2	5.80	10,433
B	009	Irregular	top of slab - 9.7x11.1 less	86.200	10.36	10.36	114.4	0.00	0.00	114.40	0.000	114.4	86.2	5.80	10,433
B	010	Irregular	top of slab - interstice	102.80	0.000	0.000	145.5	0.00	0.00	145.50	0.000	145.5	102.8	6.00	15,854
B	011	Irregular	top of slab - interstice	97.600	0.000	0.000	146.0	0.00	0.00	146.00	0.000	146.0	97.6	6.00	15,105
B	012	Irregular	top of slab - 9.7x11.1 less	86.200	10.36	10.36	114.4	0.00	0.00	114.40	0.000	114.4	86.2	5.80	10,433
B	013	Irregular	top of slab - 9.7x11.1 less	86.200	10.36	10.36	114.4	0.00	0.00	114.40	0.000	114.4	86.2	5.80	10,433
B	014	Irregular	top of slab - 9.7x11.1 less	86.200	10.36	10.36	114.4	0.00	0.00	114.40	0.000	114.4	86.2	5.80	10,433
B	015	Irregular	top of slab - 9.7x11.1 less	86.200	10.36	10.36	114.4	0.00	0.00	114.40	0.000	114.4	86.2	5.80	10,433
B	016	Irregular	top of slab 9.7x6.2 less	47.900	0.000	0.000	113.3	0.00	0.00	113.30	0.000	113.3	47.9	4.00	5,644
B	017	Irregular	top of slab 9.7x6.2 less	47.900	0.000	0.000	113.3	0.00	0.00	113.30	0.000	113.3	47.9	4.00	5,644
B	018	Irregular	top of slab - interstice	49.000	0.000	0.000	122.0	0.00	0.00	122.00	0.000	122.0	49.0	4.20	6,229
B	019	Peaked	top of slab - interstice	18.000	0.000	0.000	40.00	2.70	0.00	42.700	1.100	43.8	204.6	6.00	9,499
B	020	Peaked	top of sidewall	47.800	0.000	0.000	63.90	0.00	0.00	63.900	2.900	66.8	1442.5	10.0	105,995
B	021	Peaked	top of sidewall	47.800	0.000	0.000	63.90	0.00	0.00	63.900	2.900	66.8	1442.5	10.0	105,995

Client ID: 1273

### NDPSC Bin Capacity Chart

09/18/2008 08:14:23 AM

Exam Date:09/17/2008  
 Examiner: 2

BTR Farmers Coop  
 6001 60th Ave NE  
 Leeds, ND  
 County:

Page: 8

Status	Section	Bin Number	Bin Type	Base Point	Diameter or Bu/Ft (Irreg.)	Length	Width	Side wall	Add for Hopper	Ded. for Obst.	Effective Depth	Add for Peak	Depth for Capac.	Bushels per Foot	Base Pack%	Bushel Capacity with Pack
--------	---------	------------	----------	------------	----------------------------	--------	-------	-----------	----------------	----------------	-----------------	--------------	------------------	------------------	------------	---------------------------

## Facility: Niles

Added	B	022	Peaked	top of sidewall	33.000	0.000	0.000	63.90	0.00	0.00	63.900	2.000	65.9	687.5	9.50	49,610
Added	B	023	Peaked	top of sidewall	33.000	0.000	0.000	62.40	0.00	0.00	62.400	2.000	64.4	687.5	9.50	48,481
Added	B	024	Peaked	top of sidewall	33.000	0.000	0.000	62.40	0.00	0.00	62.400	2.000	64.4	687.5	9.50	48,481
Added	B	025	Peaked	top of sidewall	71.700	0.000	0.000	69.70	0.00	0.00	69.700	5.000	74.7	3245.7	10.0	266,699
Added	B	026	Peaked	top of sidewall	71.700	0.000	0.000	69.70	0.00	0.00	69.700	5.000	74.7	3245.7	10.0	266,699
Added	B	030	Irregular-R	top of slab	88.100	11.81	0.000	147.0	0.00	0.00	147.00	0.000	147.0	88.1	5.00	13,599
Added	B	031	Round	top of slab	38.000	0.000	0.000	147.0	0.00	0.00	147.00	0.000	147.0	911.7	10.0	147,422
Added	B	032	Round	top of slab	38.000	0.000	0.000	147.0	0.00	0.00	147.00	0.000	147.0	911.7	10.0	147,422
Added	B	033	Interstice	top of slab	36.550	0.000	0.000	147.0	0.00	0.00	147.00	0.000	147.0	230.5	6.50	36,086
Added	B	034	Round	top of slab	38.000	0.000	0.000	147.0	0.00	0.00	147.00	0.000	147.0	911.7	10.0	147,422
Added	B	035	Round	top of slab	38.000	0.000	0.000	147.0	0.00	0.00	147.00	0.000	147.0	911.7	10.0	147,422
Added	B	036	Interstice	top of slab	36.550	0.000	0.000	147.0	0.00	0.00	147.00	0.000	147.0	230.5	6.50	36,086
Added	B	037	Round	top of slab	38.000	0.000	0.000	147.0	0.00	0.00	147.00	0.000	147.0	911.7	10.0	147,422
Added	B	038	Round	top of slab	38.000	0.000	0.000	147.0	0.00	0.00	147.00	0.000	147.0	911.7	10.0	147,422
Added	B	201	Peaked	top of sidewall	16.000	0.000	0.000	25.00	2.30	0.00	27.300	1.000	28.3	161.6	5.80	4,838
Added	B	202	Peaked	top of sidewall	15.500	0.000	0.000	25.00	2.30	0.00	27.300	0.900	28.2	151.7	5.50	4,513
Added	B	203	Peaked	top of sidewall	16.000	0.000	0.000	15.00	2.00	0.00	17.000	1.000	18.0	161.6	5.80	3,078
Added	B	204	Peaked	top of sidewall	15.500	0.000	0.000	17.50	2.00	0.00	19.500	0.900	20.4	151.7	5.50	3,265
Added	B	205	Peaked	top of sidewall	15.500	0.000	0.000	17.50	2.00	0.00	19.500	0.900	20.4	151.7	5.50	3,265
Added	B	206	Peaked	top of sidewall	16.000	0.000	0.000	20.00	2.30	0.00	22.300	1.000	23.3	161.6	5.80	3,983
Added	B	207	Peaked	top of sidewall	16.000	0.000	0.000	20.00	2.30	0.00	22.300	1.000	23.3	161.6	5.80	3,983

Exam Date: 09/17/2008 BTR Farmers Coop  
 Examiner: 2 6001 60th Ave NE  
Leeds, ND  
County:

Status	Section	Bin Number	Bin Type	Base Point	Diameter or Bu/Ft (Ireg).	Length	Width	Side wall	Add for Hopper	Ded. for Obst.	Effective Depth	Add for Peak	Depth for Capac.	Bushels per Foot	Base Pack%	Bushel Capacity with Pack
--------	---------	------------	----------	------------	---------------------------	--------	-------	-----------	----------------	----------------	-----------------	--------------	------------------	------------------	------------	---------------------------

## Facility: Niles

B		208	Peaked	top of sidewall	16.000	0.000	0.000	20.00	2.30	0.00	22.300	1.000	23.3	161.6	5.80	3,983
B		209	Peaked	top of sidewall	16.000	0.000	0.000	20.00	2.30	0.00	22.300	1.000	23.3	161.6	5.80	3,983

Bin count: 44 Facility: Niles Section: B Total: 2,645,130

To Even: 2,646,000

Overall Licensed Bin Capacity for:

**BTR Farmers Coop**

Bin count: 147

**Licensed Capacity:** \_\_\_\_\_  
(includes pack)

**Licensed Capacity (to even):** \_\_\_\_\_  
(includes pack and section totals are rounded up to next highest 1000)

**3,267,918 Bu.**

**3,270,000 Bu.**

BTR FARMERS CO-OP  
LEEDS & NILES ND  
NILES Location  
SECTION B

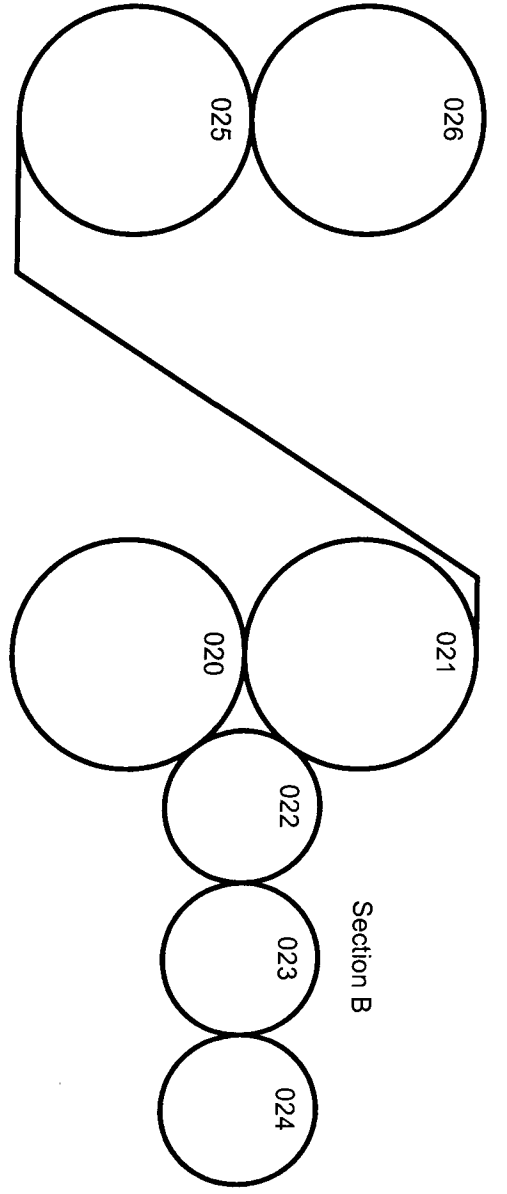

BNSF Rail

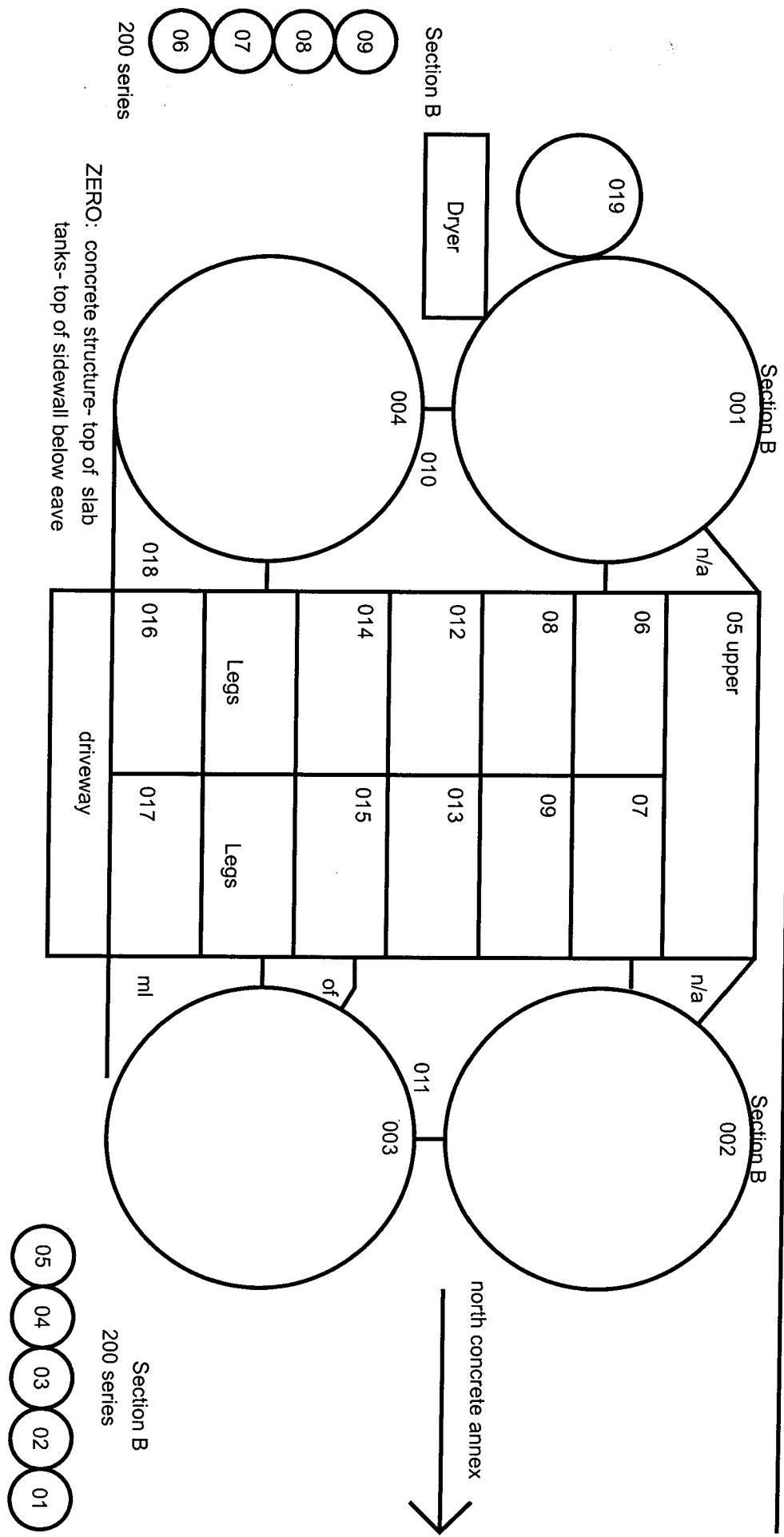
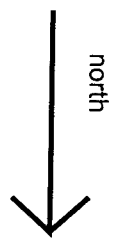

north concrete annex  
→

- Section B
- 09
  - 08
  - 07
  - 06
- 200 series

- Section B
- 05
  - 04
  - 03
  - 02
  - 01
- 200 series

ZERO: concrete structure- top of slab  
tanks- top of sidewall below eave

BTR FARMERS CO-OP  
LEEDS & NILES  
NILES Location  
Section B - 2  
north concrete annex

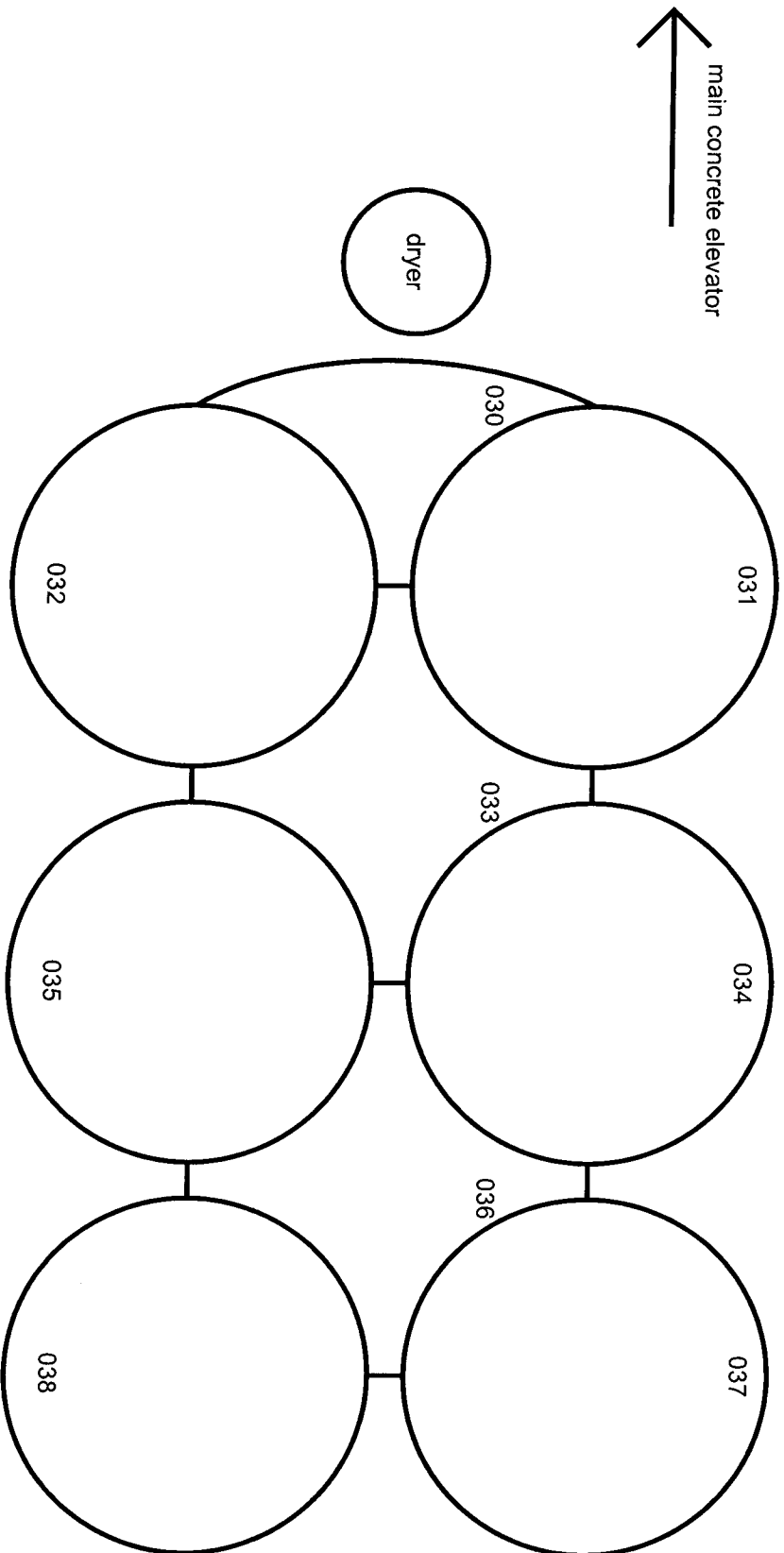

BTR FARMERS CO-OP  
LEEDS STATION SECTION F

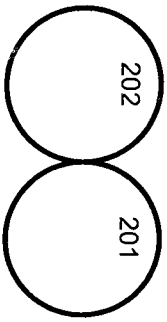
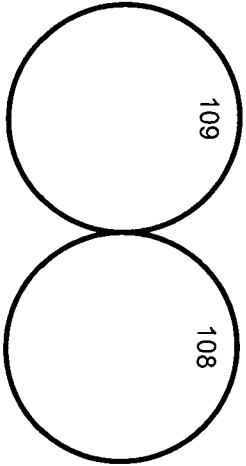

012	014	018	013	017	009
006	008	016	011	005	007
002	004	022	021	003	001
		XX			
		019			
					015

driveway & scale

Office	wrhse
--------	-------

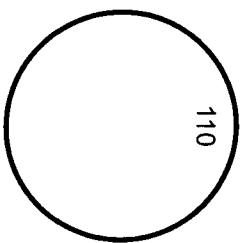

BTR FARMERS CO-OP  
LEEDS STATION  
SECTION C

Annex

Main elevator

112	111	110	104	102	101
113	115	118	105	103	109
114	116	117	106	107	108

007	008	009	010
005	006	011	012
001	004	003	016
002	017	XX	015
	XX		014

