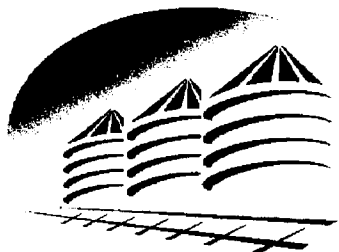

**C R E T E   G R A I N**

**220 Denver Drive / Crete, ND 58040-5009 / 701.753.7191 / Fax 701.753.7931**

November 17, 2008

ATTN: Susan Richter  
Public Service Commission  
600 East Boulevard Avenue, Dept. 408  
Bismarck, ND 58504-0580

VIA FAX

Dear Susan:

We request to increase our storage capacity at our Westgate Station, 10990 Arlen Lee Drive, Oakes, ND, as follows:

ADD: Temporary Ground Pile #2    100,000 bushels

We request to increase our storage capacity at our Crete location, 220 Denver Drive, Crete, ND, as follows:

ADD: Temporary Ground Pile #1    200,000 bushels

I have included maps indicating the location of the piles. If you need any additional information, email me at [smeehl@cretegrain.com](mailto:smeehl@cretegrain.com), or call me at my office.

Sincerely,

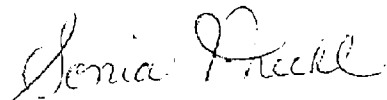
  
Sonia Meehl

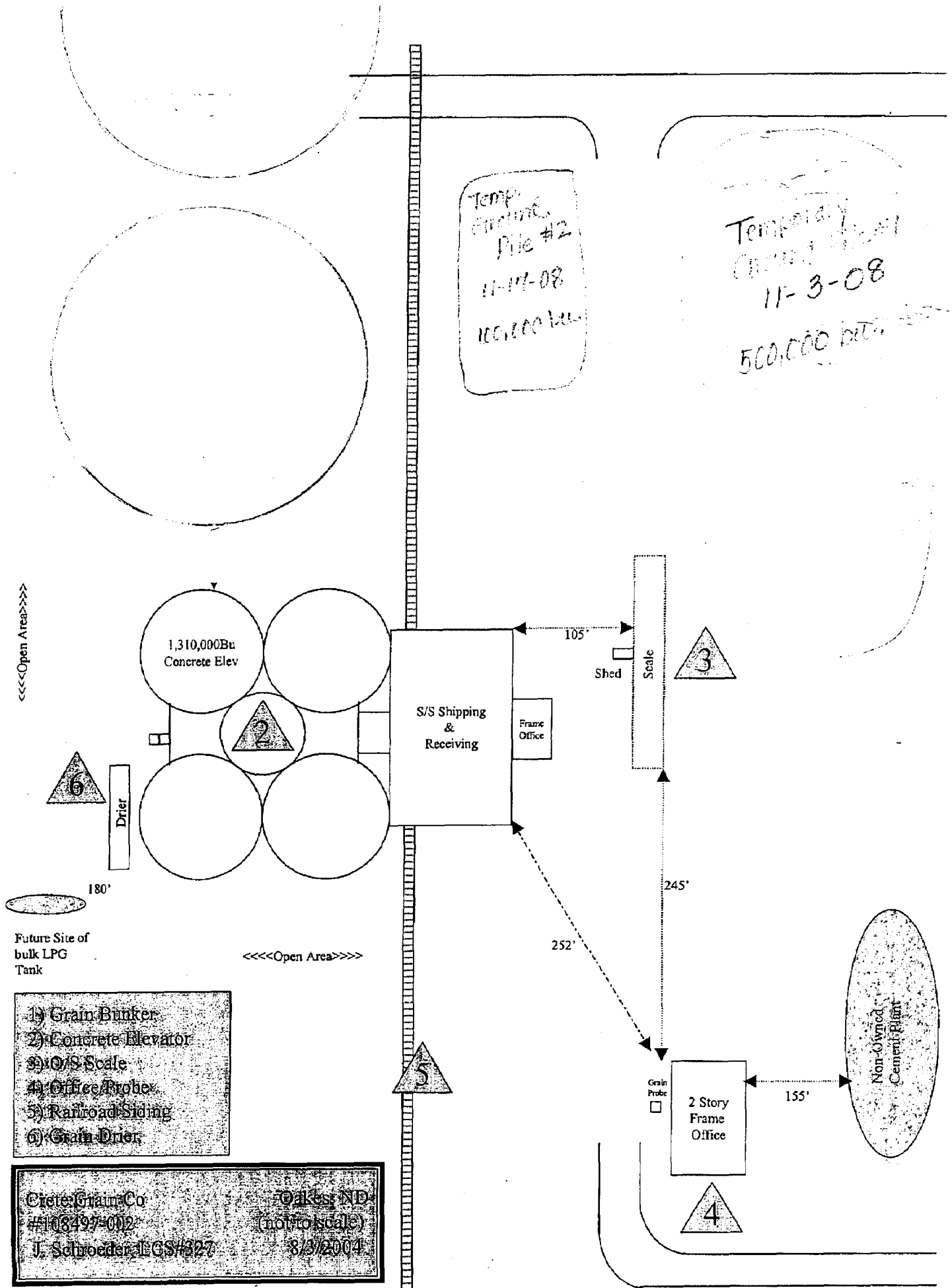

- 1) Grain Bunker
- 2) Concrete Elevator
- 3) S/S Scale
- 4) Office/Probe
- 5) Railroad Siding
- 6) Grain Drier

Ciete Grain Co  
 #108497-002  
 J. Schneider LGS/327

Oakes, ND  
 (not to scale)  
 8/3/2004

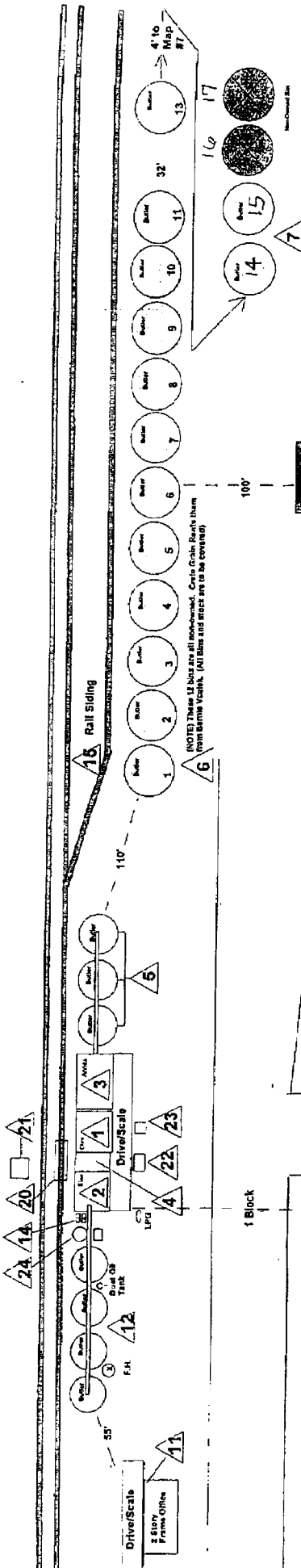

- 1) East FIC Elevator
- 2) West FIC Elevator
- 3) Annex
- 4) Scale Room
- 5) 3 East Bins/Conveyors
- 6) 12 Bins
- 7) 2 Bins
- 8) DELETED
- 9) LPG Tank
- 10) 6 South Butler Bins
- 11) Office/Drive/Scale
- 12) 4 West Bins/Conveyors
- 13) DELETED
- 14) 2 O/S Legs
- 15) RR Siding
- 16) DELETED
- 17) DELETED
- 18) 4 Refined Fuel Tanks
- 19) DELETED
- 20) Rail Scale
- 21) Dust House
- 22) SKIC Electrical Shed
- 23) 3/S Air Compressor Shed
- 24) Meyer Drier
- 25) Dwelling & Garage-(211 Main St)
- 26) DELETED
- 27) Dwelling (119 Main St.)
- 28) Garage (119 Main St.)
- 29) Rough-Rider Trailer Home
- 30) Frame Shop
- 31) Deleted

Crete, ND  
 8/5/2004  
 (not to scale)

(NOTE) Map 10 - These 6 bins are all non-owned. Crete Grain here from them. (AT 12 and 13 are to be corrected)

Crete Grain Company Inc  
 Acct# 108497-001  
 Jason Schroeder, LCS#327  
 Crete, ND  
 8/5/2004  
 (not to scale)  
 Page (1 of 1)

