

LAW OFFICES OF
FLECK, MATHER & STRUTZ, LTD.

400 East Broadway, Suite 600, Wells Fargo Bank Building

P. O. Box 2798, Bismarck, North Dakota 58502

Telephone: 701-223-6585 Facsimile: 701-222-4853 E-Mail: fms@flecklaw.com Website: www.flecklaw.com

GARY R. WOLBERG⁺
PAUL W. SUMMERS
BRIAN R. BJELLA^{*}
JOHN W. MORRISON
CURTIS L. WIKE^{**}
CRAIG C. SMITH^{o^}

ALSO LICENSED IN:

+ Iowa
* Minnesota
o Montana
o Nebraska
• South Dakota
▼ Texas
^ Wyoming

RECEIVED

OCT 08 2008

PUBLIC SERVICE COMMISSION

October 8, 2008

SHANE A. HANSON^{*}
MICHAEL C. WALLER^o
PETRA H. MANDIGO^o
CHRISTOPHER D. FRIEZ
CRAIG B. BURNS[▼]
WADE C. MANN^{*}

ERNEST R. FLECK
(1921-1995)
RUSSELL R. MATHER
(RETIRED)
WILLIAM A. STRUTZ
(RETIRED)

Mr. Darrell Nitschke
Executive Director
North Dakota Public
Service Commission
600 E. Boulevard, Dept. 408
Bismarck, ND 58505-0480

Dear Mr. Nitschke:

In re: Letter of Intent
Enbridge Pipelines (North Dakota) LLC
Stanley Station Upgrades
Mountrail County, North Dakota
Our File No. 120-29074

This Letter of Intent is being filed under the Energy Conversion and Transmission Facility Siting Act, North Dakota Century Code Chapter 49-22 and Chapter 69-06-03 of the North Dakota Administrative Code, by Enbridge Pipelines (North Dakota) LLC ("Enbridge").

I. Description of the Size and Type of Facility, and the Area to be Served

Enbridge is proposing to optimize the injection capacity of its Stanley Pump Station through the installation of new pumping units, replacement of station piping, and other appurtenant facilities. This project will enable Enbridge to increase its injection capacity into its existing mainline system.

No new land will be acquired, as all construction will take place on land already owned in fee by Enbridge.

1 **PU-08-812** Filed: 10/8/2008 Pages: 3
Letter of Intent

Enbridge Pipelines (North Dakota) LLC
FleckMather&Strutz,LTD, Brian Bjella

By installing such upgrades, Enbridge will be able to timely respond to market demands by increasing the injection capacity of its Stanley Pump Station to deliver an incremental 15,000 barrels per day of crude petroleum into its mainline system.

II. Map of the Study Area for the Proposed Corridor

Attached please find a map of the Stanley Station site.

III. The Anticipated Construction Operation Schedule

The proposed commencement of construction is immediate upon receiving all appropriate approvals. The proposed commencement date of construction is November 2008. The estimated construction completion date is May 2009, with an in-service date also in May of 2009.

IV. Estimate of the Total Cost of Construction

The estimated cost of construction is \$6 million.

Pursuant to North Dakota Century Code § 49-22-07.2, and North Dakota Administrative Code Chapter 69-06-06, Enbridge respectfully requests that the Public Service Commission waive the one year time period between filing a Letter of Intent and an application for a certificate, requesting that the waiting period be reduced to one day.

Very truly yours,

FLECK, MATHER & STRUTZ, LTD.
Attorneys for Enbridge Pipelines
(North Dakota) LLC
400 East Broadway, Suite 600
Post Office Box 2798
Bismarck, North Dakota 58502-2798
Phone: 701-223-6585

By: 

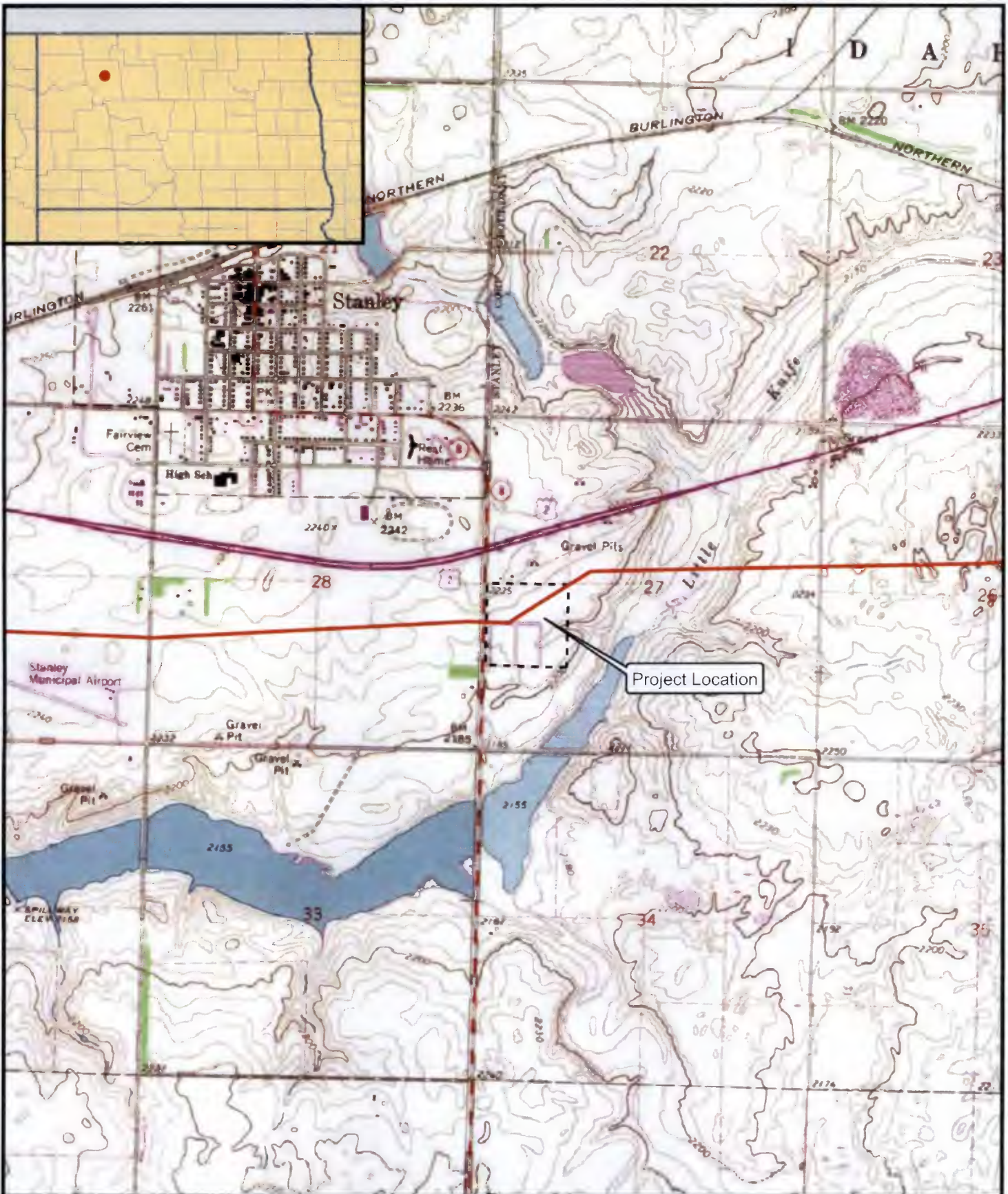

BRIAN R. BJELLA, ND Bar ID #03549

Enc.



 ENBRIDGE PROPERTY BOUNDARY
 EXISTING ENBRIDGE PIPELINE

1 INCH = 2,000 FEET
 SCALE = 1:24,000

 Meters
 Feet

ENBRIDGE PIPELINES (NORTH DAKOTA) LLC
STANLEY STATION INJECTION UPGRADE PROJECT
 Stanley Station
 T156N. R91W. Section 27, Mountrail County, North Dakota