

◇ January 16, 2015

North Dakota Public Service Commission
600 E Blvd., Dept. 408
Bismarck, ND 58505-0480

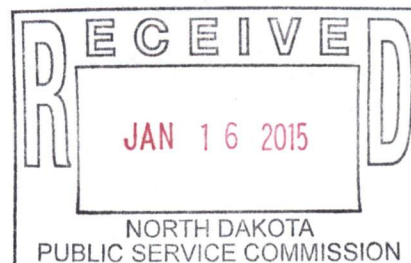

**Re: Merricourt Wind Energy Project
Wetland Delineation Report
Case No. PU-08-932**

To Whom it may Concern:

Please find enclosed an original and ten copies of the Merricourt Wetland Delineation Report on behalf of EDF Renewable Development, Inc. Note that the enclosed report is an element to the October 2014 Application for Amendment to the Certificate of Site Compatibility. Please feel free to contact me with any questions or concerns.

Sincerely,

KLJ



Jen Turnbow
Project Manager



WETLAND DELINEATION

**Merricourt Wind Energy Project
Dickey and McIntosh Counties, North Dakota**

Prepared for:
EDF Renewable Energy

Prepared by:
Mike Huffington
KLJ

January 2015



CONTENTS

I.	Introduction	1
II.	Definitions and Methods.....	3
	A. Hydrophytic Vegetation	3
	B. Wetland Hydrology.....	3
	C. Hydric Soils	4
III.	Results and Discussion	4
IV.	Conclusion	5
V.	References.....	6
VI.	Delineators' Credentials	1

FIGURES

	Figure 1, Project Location Map	2
--	---	----------

TABLES

	Table 1, Delineated Wetlands	5
--	---	----------

APPENDICES

Appendix A, Delineated Wetland Maps

Appendix B, Site Photos

Appendix C, Data Forms

I. INTRODUCTION

KLJ was contracted by EDF Renewable Energy (EDF; formerly enXco Development Corporation) to conduct a field wetlands delineation for the proposed Merricourt Wind Energy Project in McIntosh and Dickey Counties, North Dakota. The proposed project would include the construction of approximately 100 turbines and access roads, in addition to collector lines, a substation, and operation and maintenance buildings. The proposed facilities were situated using constraints outlined in the North Dakota Public Service Commission's laws, rules and guidelines for energy conversion facilities. The power generated would be connected to the Midwest System Operator's regional transmission system on Montana Dakota Utility's existing Wishek to Ellendale 230kV transmission line. The connection would require a new substation and related transmission system upgrades, which would be the responsibility of MDU and are not included as part of this proposed project. The proposed project would contribute to the goals of providing clean and reliable energy to meet the Nation's electricity needs.

This wetland delineation report is supplementary to three previous wetland delineation reports that have been completed for this project. This report was made necessary by changes in project design, and will be included as an additional attachment to the Merricourt Wind Energy Project Application for a Certificate of Site Compatibility.

The total wetland study area that has been surveyed for wetlands to this point encompasses approximately 2,920 acres; the field wetland delineation addressed in this report encompassed approximately 36 acres of the 2,920 acre total. ***Please refer to Exhibit 1, Project Location Map.*** This field wetland delineation and Global Positioning System (GPS) data collection were conducted on October 7th, 15th and 16th, 2014 by Mikayla Boche and Mike Huffington of KLJ.



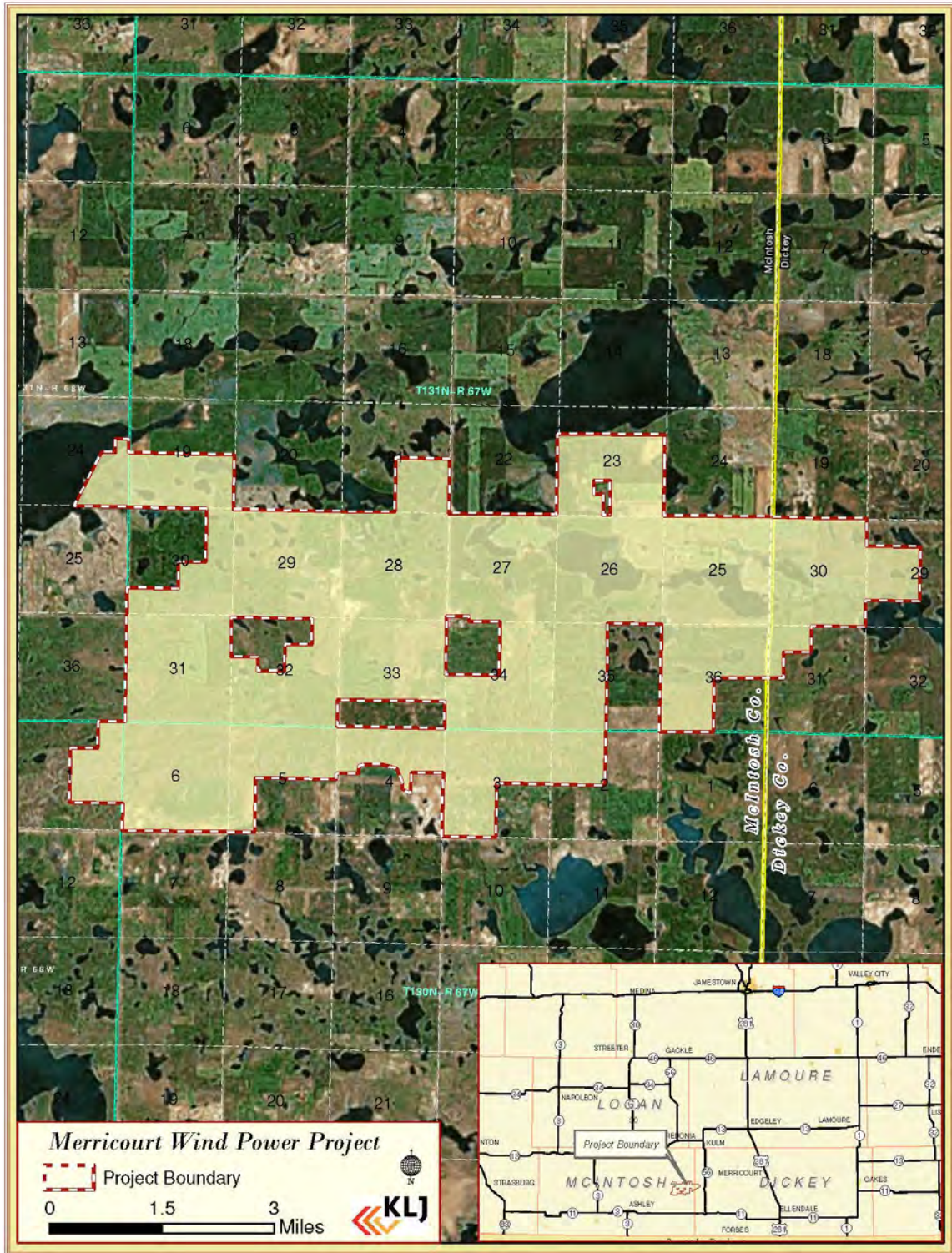

Figure 1, Project Location Map



II. DEFINITIONS AND METHODS

The wetlands delineation conducted by KLJ was in accordance with the 1987 United States Army Corps of Engineers (USACE) Wetland Delineation Manual and the USACE March 2010 Regional Supplement: Great Plains Region (Version 2.0). The routine approach with onsite inspection was utilized, including the standard multi-parameter approach (vegetation, hydrology, and soils) for wetland identification. An area is considered to be a wetland if hydrophytic vegetation, wetland hydrology, and hydric soils are all present. Sample locations were determined using United States Fish and Wildlife Service (USFWS) National Wetlands Inventory (NWI) maps along with sites which visually supported a hydrophytic plant community, as well as characteristics of wetland hydrology and hydric soils. The wetland boundary was surveyed using GPS data collection. Wetland boundaries that extended beyond the study area limits were not delineated to their full extents. Definitions and methodologies for determining each of these three parameters are summarized below:

A. Hydrophytic Vegetation

Definition: The prevalence (greater than 50 percent) of dominant plant species that are adapted to life in saturated soil conditions.

Method: To determine if vegetation was hydrophytic, the scientific name and indicator status of dominant plant species at each wetland were recorded on USACE data forms. Dominance refers to the spatial extent of a species that is directly observed in the field. Dominance is calculated by identifying the most abundant species that individually or collectively account for more than 50 percent of the total coverage of vegetation in the stratum as well as any other species that, by itself, accounts for at least 20 percent of the total. Where 50 percent or more of all dominant species were hydrophytic, the hydrophytic vegetation parameter was met. Absolute percent cover¹ of dominant species within each stratum is listed on data forms.

B. Wetland Hydrology

Definition: Fourteen or more consecutive days of flooding, ponding, or water table within 12 inches of the surface during the growing season at a minimum frequency of five out of 10 years (50 percent).

Method: Wetland hydrology was determined by observing the presence of primary and/or secondary indicators listed on the USACE data form. If one primary indicator or two secondary indicators were present, the wetland hydrology parameter was met.

¹ Absolute percent cover within each stratum is not required to add up to 100 percent on the data forms.



C. Hydric Soils

Definition: Soils that are saturated, flooded, or ponded long enough during the growing season to develop anaerobic conditions in the upper 12-inches.

Method: According to delineation techniques outline in the 1987 USACE Manual, sufficient information was present to make a wetland delineation without evaluating soils at all of the locations.

Base field maps were developed using aerial photography in combination with information from the USFWS NWI maps, Natural Resources Conservation Service (NRCS) soil survey data from Dickey and McIntosh Counties and United States Geological Service (USGS) topographic quadrangle maps.

Some of the wetlands located within the project boundary are protected via perpetual USFWS wetland easements. Wetland easements provide protection to certain wetland basins within the easement boundary. Coordination with the USFWS Kulm Wetland Management District (WMD) revealed numerous wetland easements within the project boundary.

III. RESULTS AND DISCUSSION

The study area is located in the Northwestern Glaciated Plains' Missouri Coteau ecoregion, and is within the Prairie Pothole Region of the Great Plains. The study area occurs in a rural setting and is characterized by mixed grass prairie, cultivated fields, and abundant prairie pothole wetlands. As glaciers from the last ice age began to recede, millions of small depressional wetlands (potholes) were created. Agricultural development has resulted in the drainage of more than half of the wetlands within the Prairie Pothole Region.

A total of six additional wetlands totaling approximately 1.65 acres were delineated within the study area. The temporarily/seasonally flooded, palustrine, emergent wetlands observed were consistent with wetland types typically found within the Prairie Pothole Region. In addition, some drainages or sloped wetlands were delineated within the study area, which drained into larger wetlands. Several wetlands extended beyond the study area and were only delineated to the boundary of the current study area. ***Please refer to Table 1, Summary of Delineated Wetlands; Appendix A, Delineated Wetland Maps; Appendix B, Site Photos and Appendix C, Data Sheets.***

Permanent impacts to any delineated wetlands would be avoided by the proposed project; however, temporary impacts may occur. Additionally, some of the wetlands located within the study area may be protected by perpetual USFWS wetland easements. USFWS Kulm WMD staff determined that one of the delineated wetlands may overlap with existing or submitted basins protected by wetland easements (identified in Table 1). Basin boundaries identified by USFWS would also be considered avoidance areas for the proposed project.



Table 1, Delineated Wetlands

WETLAND NUMBER	LOCATION	LATTITUDE (DECIMAL DEGREES)	LONGITUDE (DECIMAL DEGREES)	COWARDIN CLASSIFICATION	AREA (ACRES)	POTENTIAL USFWS EASEMENT
401	Sec 34, T131N R67W	46.113773 N	-99.053831 W	PEMA	0.04	No
402	Sec 32, T131N R67W	46.113947 N	-99.094362 W	PEMC	1.28	No
403	Sec 32, T131N R67W	46.115271 N	-99.095263 W	PEMA	0.04	No
404	Sec 32, T131N R67W	46.118438 N	-99.098742 W	PEMA	0.02	No
405	Sec 30, T131N R67W	46.128757 N	-99.115392 W	PEMA	0.06	No
406	Sec 33, T131N R67W	46.126002 N	-99.077026 W	PEMA	0.21	Yes
Total					1.65	

IV. CONCLUSION

Six wetlands totaling approximately 1.65 acres were identified within the study area. Permanent wetland impacts would be avoided during construction.



V. REFERENCES

- Coordinated effort between the United States Department of Agriculture-Natural Resources Conservation Service (USDA-NRCS), the United States Geological Survey (USGS), and the Environmental Protection Agency (EPA). The Watershed Boundary Dataset (WBD) was created from a variety of sources from each state and aggregated into a standard national layer for use in strategic planning and accountability. Watershed Boundary Dataset for North Dakota. Retrieved from <http://datagateway.nrcs.usda.gov>
- Cowardin, L.M., V. Carter, F.C. Golet, and E.T. LaRoe. 1979, Classification of wetlands and deepwater habitats of the United States as modified for National Wetland Inventory Mapping Convention. U.S. Department of the Interior, Fish and Wildlife Service. Available online: <http://www.fws.gov/wetlands/Data/Wetland-Codes.html>.
- Eggers, S D. and D.M. Reed. 1997. Wetland plants and plant communities of Minnesota and Wisconsin. U.S. Army Corps of Engineers, St. Paul District.
- Environmental Laboratory. 1987. *Corps of Engineers wetlands delineation manual*. Technical Report Y-87-1. Vicksburg, MS: U.S. Army Engineer Waterways Experiment. Available online: Station http://www.usace.army.mil/Portals/2/docs/civilworks/regulatory/reg_supp/dev_reg_wetlands.pdf
- Environmental Laboratory. 2010. Regional Supplement to the Corps of Engineers Wetland Delineation Manual: Great Plains Region (Version 2.0). ERDC/EL TR-10-1. Vicksburg, MS: U.S. Army Engineer Research and Development Center. Available online: http://www.usace.army.mil/Portals/2/docs/civilworks/regulatory/reg_supp/gp_supp.pdf.
- Larson, G. E. and J.R. Johnson. 1999. Plants of the Black Hills and Bear Lodge Mountains: South Dakota State University.
- Lichvar, R.W., M. Butterwick, N.C. Melvin, and W.N. Kirchner. 2014. The National Wetland Plant List: 2014 Update of Wetland Ratings. *Phytoneuron* 2014-41: 1-42.
- Lichvar, R.W. 2013. The National Wetland Plant List: 2013 wetland ratings. *Phytoneuron* 2013-49: 1-241.
- Reed, P.B. 1988 & 1996 Supplement. National List of Plant Species that Occur in Wetlands: National Summary. U.S. Fish and Wildlife Service Biological Report 88(24).
- Soil Survey Staff, Natural Resources Conservation Service, United States Department of Agriculture. Web Soil Survey. Available online at <http://websoilsurvey.nrcs.usda.gov/>.
- U.S. Department of Agriculture, Farm Service Agency. National Agriculture Imagery Program. 2012. North Dakota 2012 Imagery. Retrieved from <http://datagateway.nrcs.usda.gov/>
- U.S. Department of Agriculture, Natural Resources Conservation Service. National List of Hydric Soils by State [Electronic Database]. 2011. Available online: <http://soils.usda.gov/use/hydric/>.
- U.S. Department of Agriculture, Natural Resources Conservation Service Plants Database. Plants Database [Electronic Database]. 2011. Available online: <http://plants.usda.gov/>.



U. S. Fish and Wildlife Service. 2012. National Wetlands Inventory website. U.S. Department of the Interior, Fish and Wildlife Service, Washington, D.C. <http://www.fws.gov/wetlands/>

U.S. Geological Survey. Digital Data Services. Available online:
<http://www.usgsquads.com/mapfinder.html/>.

U.S. Geological Survey. 2013. Ecoregions of North Dakota and South Dakota: Northwestern Great Plains, Missouri Plateau. Available online:
<http://www.npwrc.usgs.gov/resource/habitat/ndsdeco/43a.htm>.

University of Minnesota Wetland Delineator Certification Program. Wetland Delineation Lecture Notes based on the 1987 U.S. Army Corps of Engineers Wetland Delineation Manual and Technical Report.



VI. DELINEATORS' CREDENTIALS

MIKAYLA BOCHE	
Education:	<ul style="list-style-type: none"> › North Dakota State University – MS Natural Resources Management (in progress) › Minnesota State University Moorhead – BA Anthropology (Cultural Emphasis), Minors in Biology and Astronomy
Certifications:	<ul style="list-style-type: none"> › Minnesota Wetland Delineator Certification Program: Delineator In-Training
Training:	<ul style="list-style-type: none"> › Wetland Delineator Certification Program – 5-Day Basic Wetland Delineation Course – University of Minnesota
Professional Memberships:	<ul style="list-style-type: none"> › National Association of Environmental Professionals › MN Wetland Professionals Association
MIKE HUFFINGTON	
Education:	<ul style="list-style-type: none"> › North Dakota State University – MS Natural Resources Management › Minnesota State University Moorhead – St. John’s University – BA Biology, Minor in Environmental Studies
Certifications:	<ul style="list-style-type: none"> › Minnesota Wetland Delineator Certification Program: Certified Wetland Delineator
Training:	<ul style="list-style-type: none"> › Wetland Delineator Certification Program – 5-Day Basic Wetland Delineation Course – University of Minnesota
Professional Memberships:	<ul style="list-style-type: none"> › National Association of Environmental Professionals › MN Wetland Professionals Association › Wildlife Society – North Dakota Chapter





Appendix A

Delineated Wetland Maps



Wetland Delineation & USFWS National Wetland Inventory

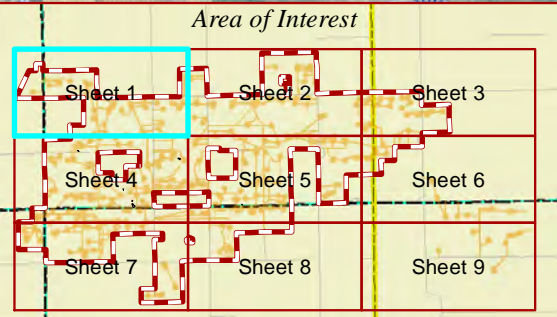
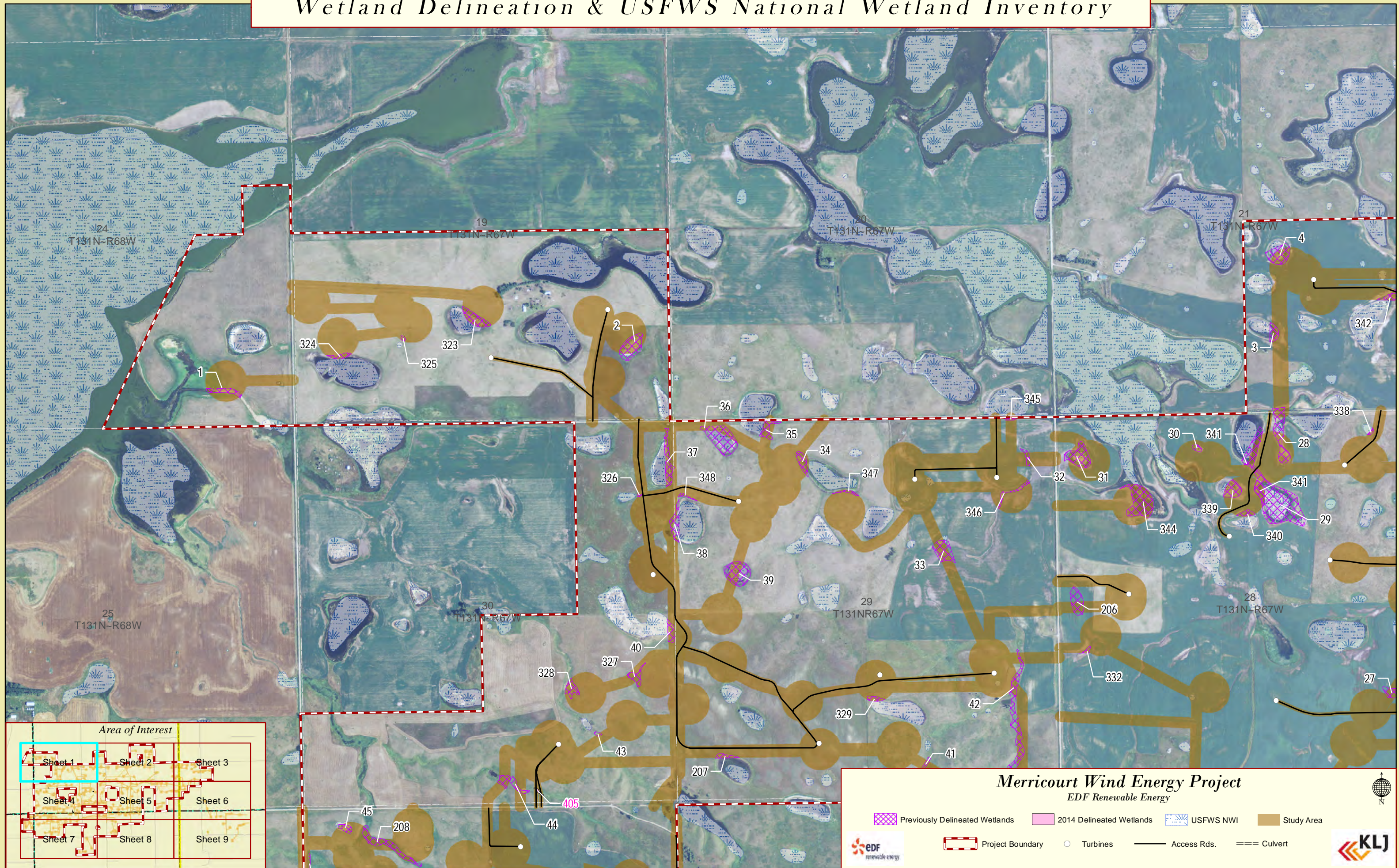

Merricourt Wind Energy Project
EDF Renewable Energy

Previously Delineated Wetlands
 2014 Delineated Wetlands
 USFWS NWI
 Study Area

Project Boundary
 Turbines
 Access Rds.
 Culvert

EDF renewable energy
 N
 KLJ

Wetland Delineation & USFWS National Wetland Inventory

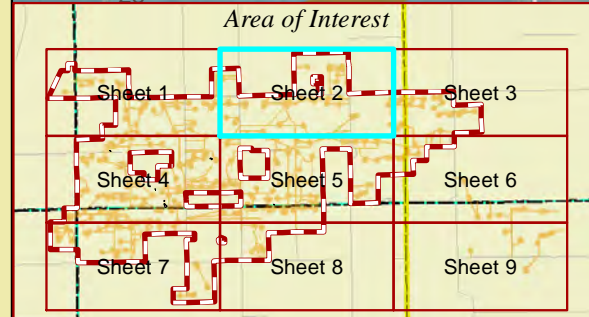
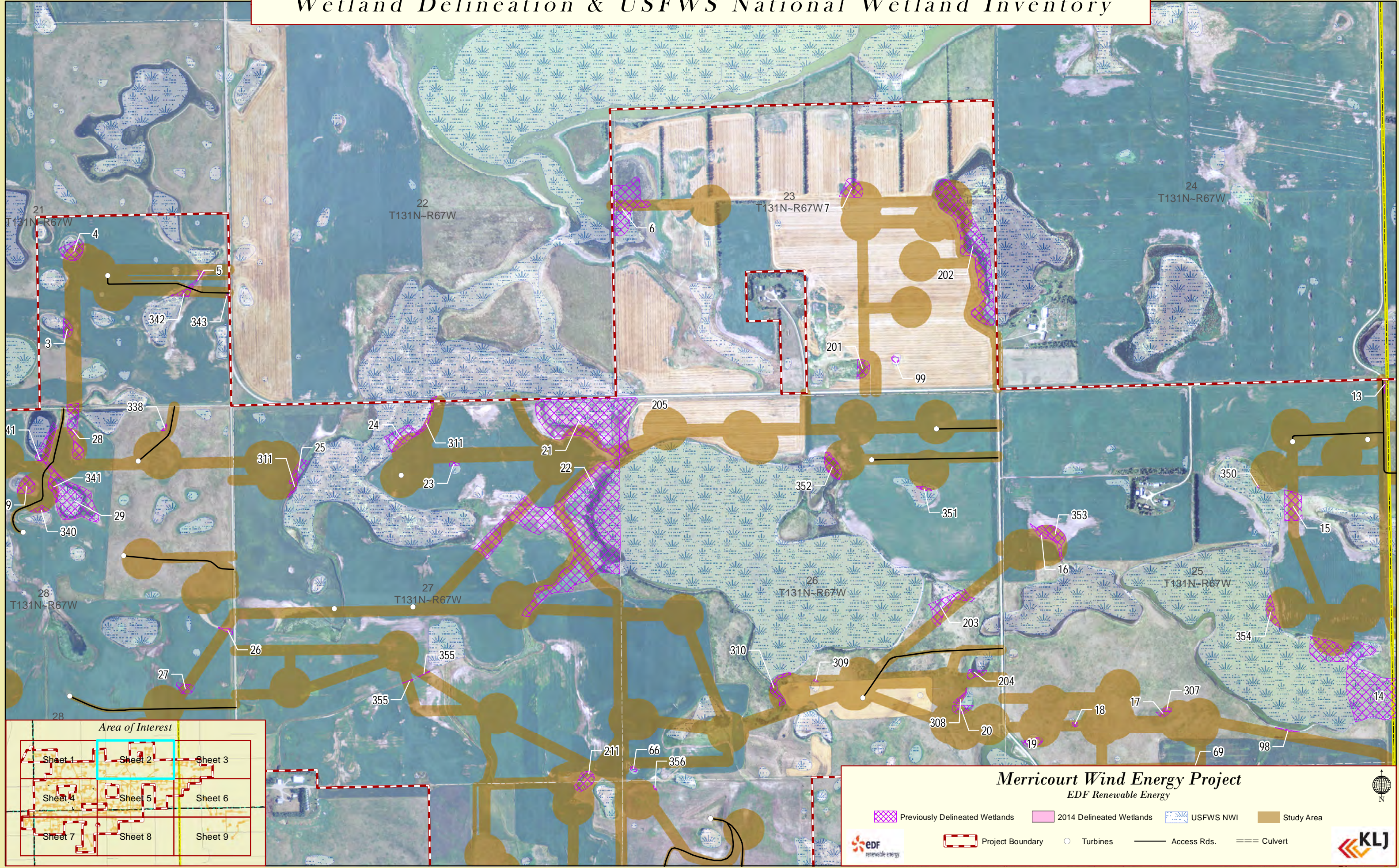

Merricourt Wind Energy Project
EDF Renewable Energy

Previously Delineated Wetlands
 2014 Delineated Wetlands
 USFWS NWI
 Study Area

Project Boundary
 ○ Turbines
 — Access Rds.
 === Culvert

EDF renewable energy
 KLJ

Wetland Delineation & USFWS National Wetland Inventory

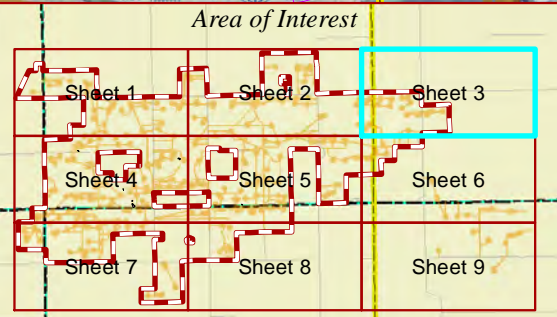
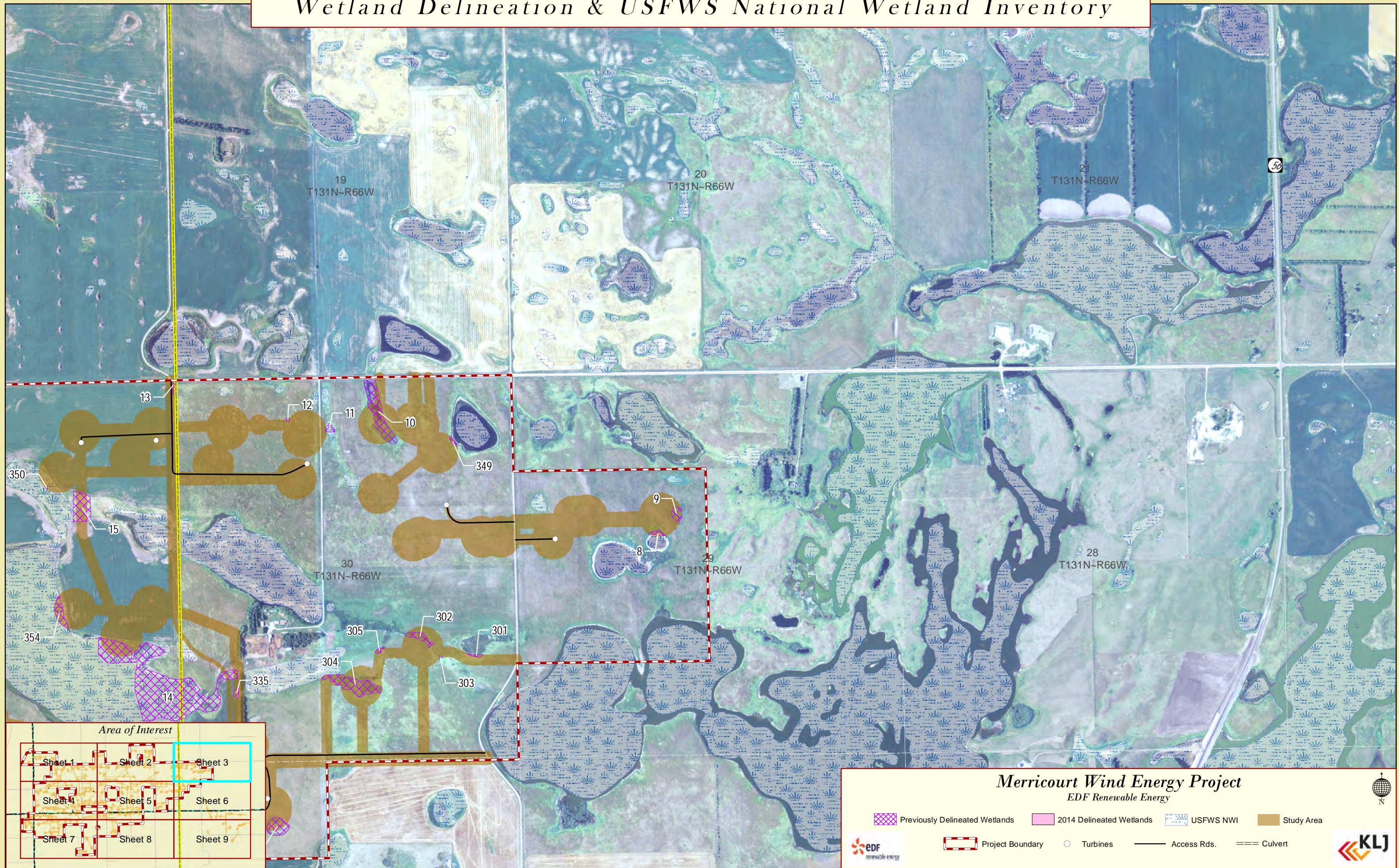

Merricourt Wind Energy Project
EDF Renewable Energy

Previously Delineated Wetlands 2014 Delineated Wetlands USFWS NWI Study Area
 Project Boundary Turbines Access Rds. Culvert

EDF Renewable Energy KLJ

Wetland Delineation & USFWS National Wetland Inventory

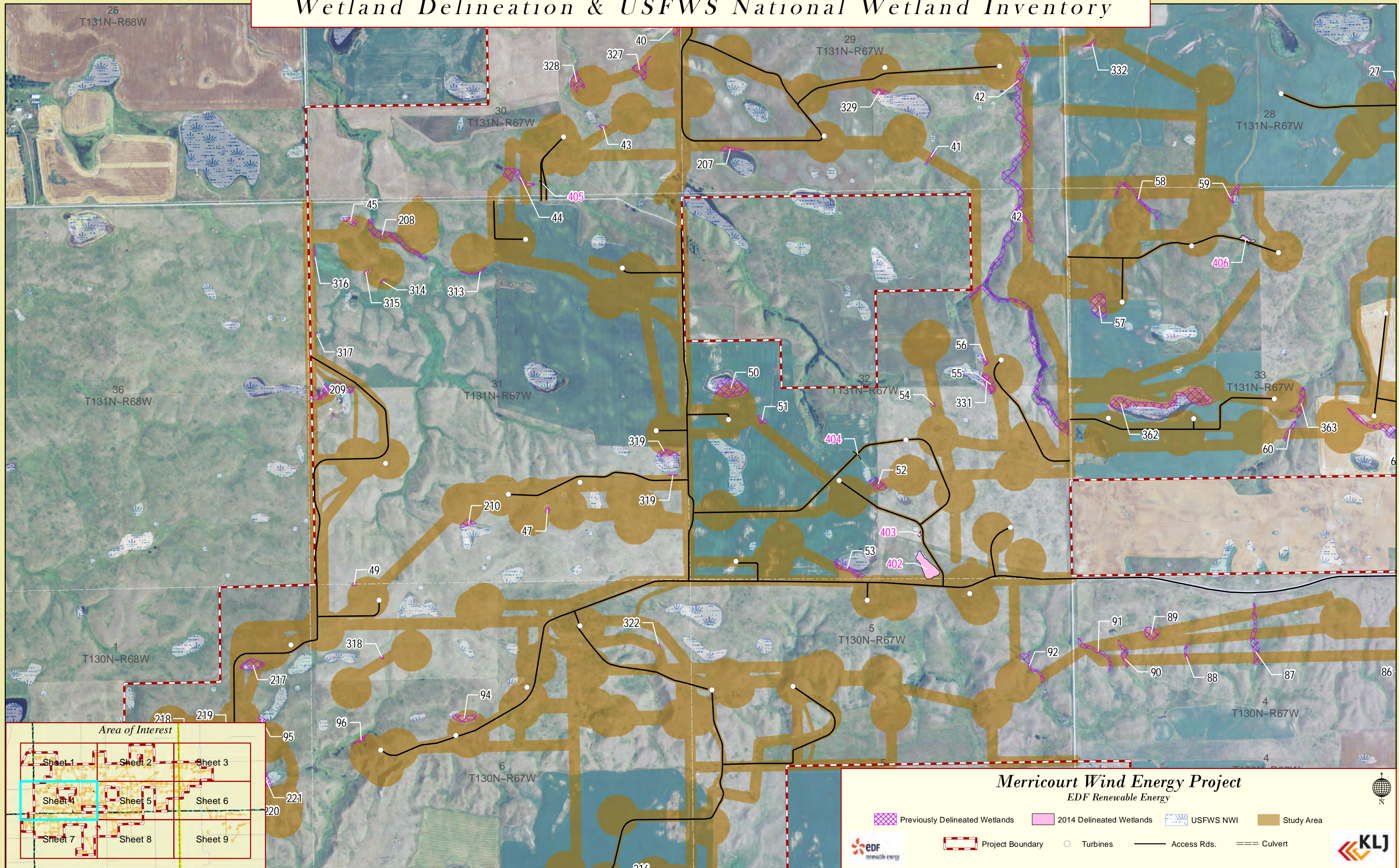

Merricourt Wind Energy Project EDF Renewable Energy

- Previously Delineated Wetlands
- 2014 Delineated Wetlands
- USFWS NWI
- Study Area
- Project Boundary
- Turbines
- Access Rds.
- Culvert

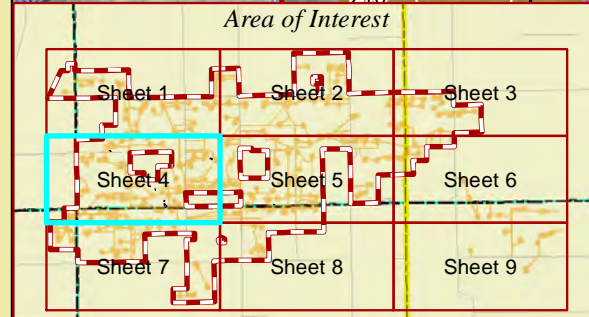

Wetland Delineation & USFWS National Wetland Inventory

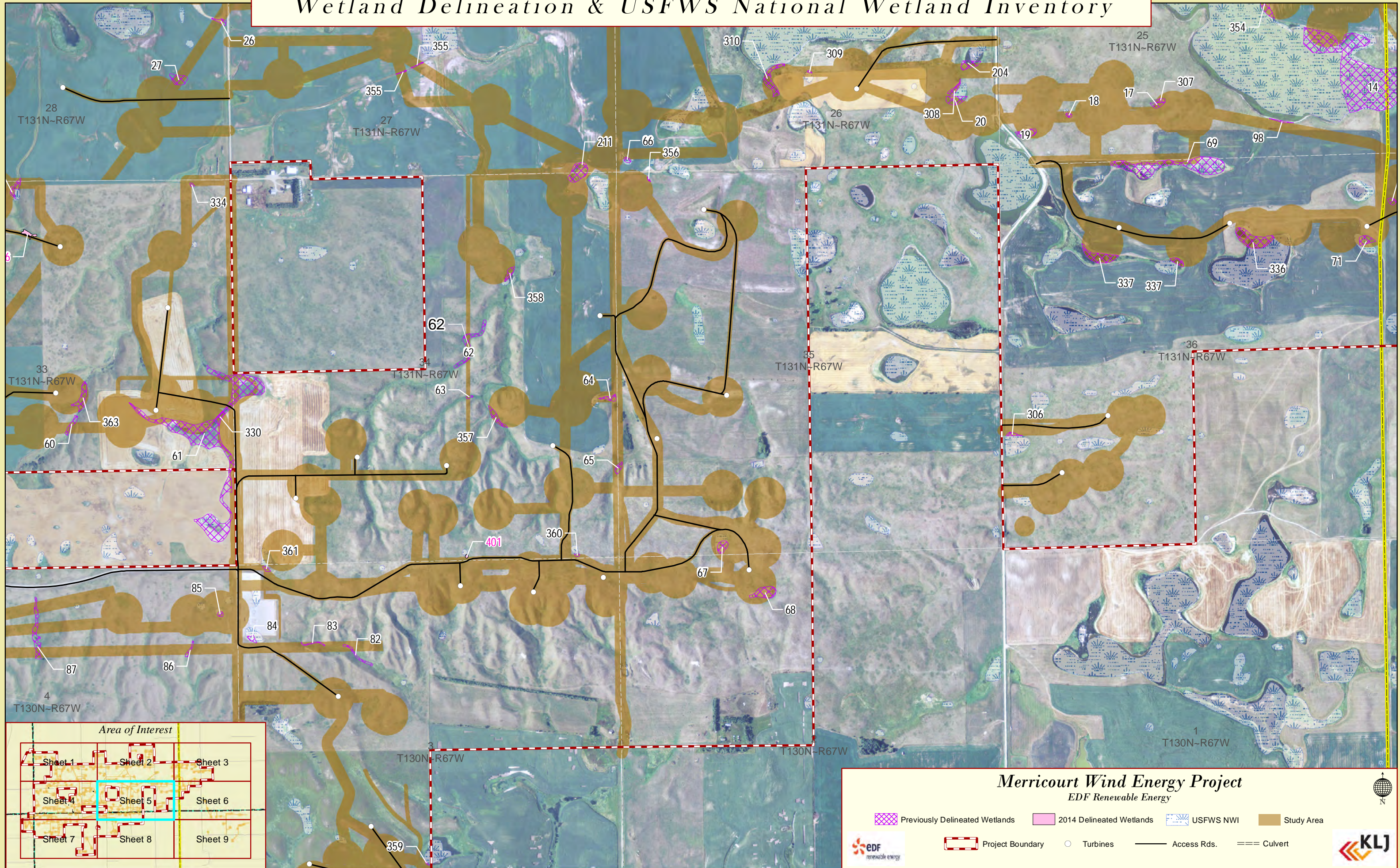

Merricourt Wind Energy Project
EDF Renewable Energy

Previously Delineated Wetlands	2014 Delineated Wetlands	USFWS NWI	Study Area
Project Boundary	Turbines	Access Rds.	Culvert

Area of Interest

Sheet 1	Sheet 2	Sheet 3
Sheet 4	Sheet 5	Sheet 6
Sheet 7	Sheet 8	Sheet 9



Wetland Delineation & USFWS National Wetland Inventory

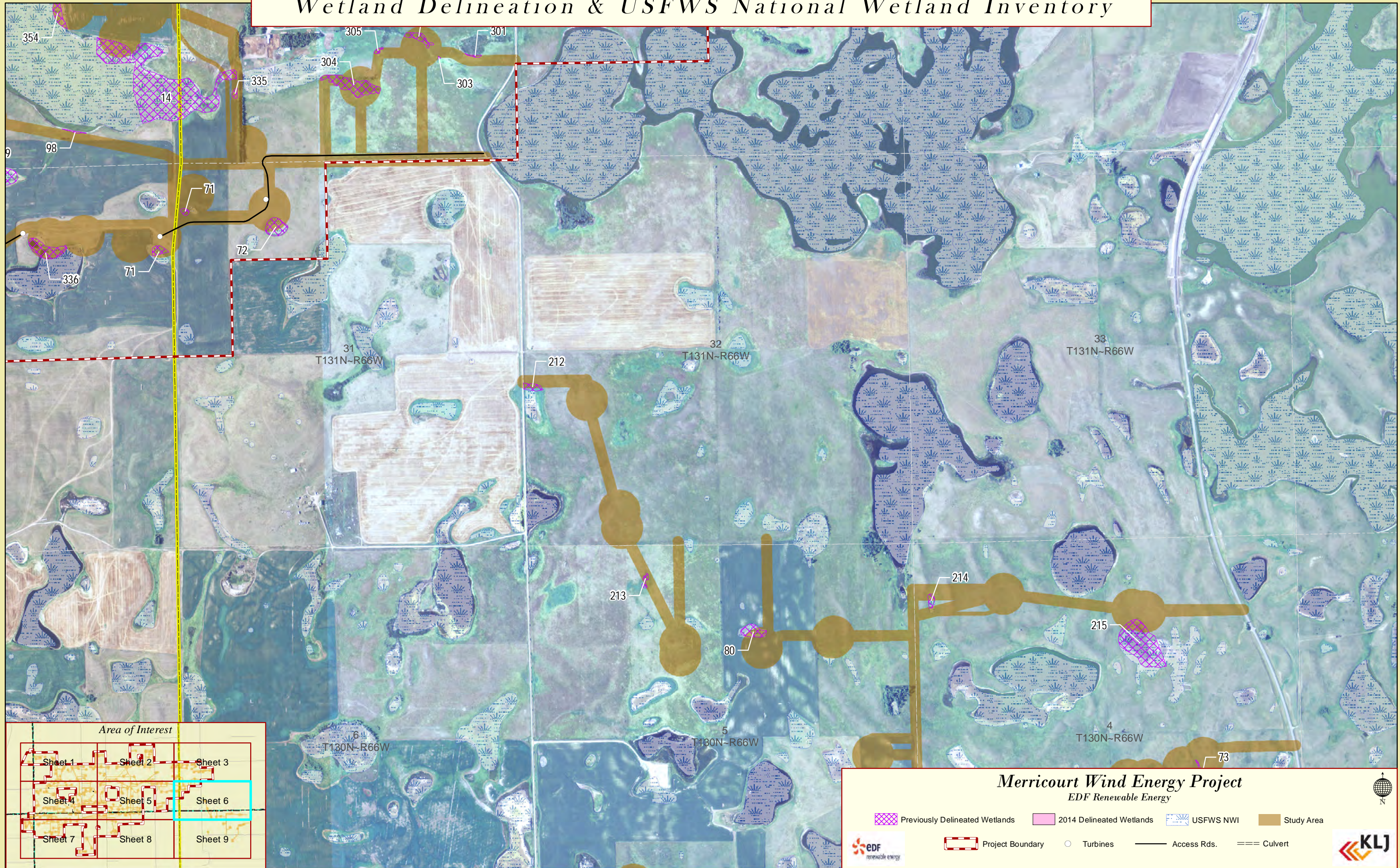

Merricourt Wind Energy Project EDF Renewable Energy

- Previously Delineated Wetlands
- 2014 Delineated Wetlands
- USFWS NWI
- Study Area
- Project Boundary
- Turbines
- Access Rds.
- Culvert

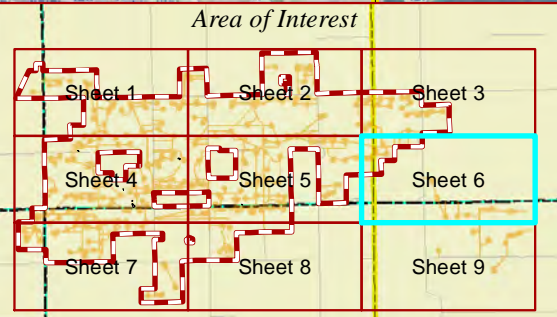

Wetland Delineation & USFWS National Wetland Inventory

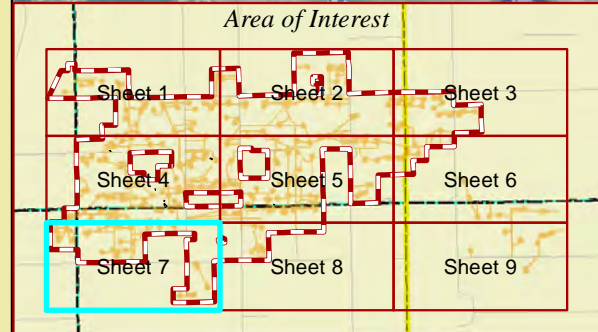
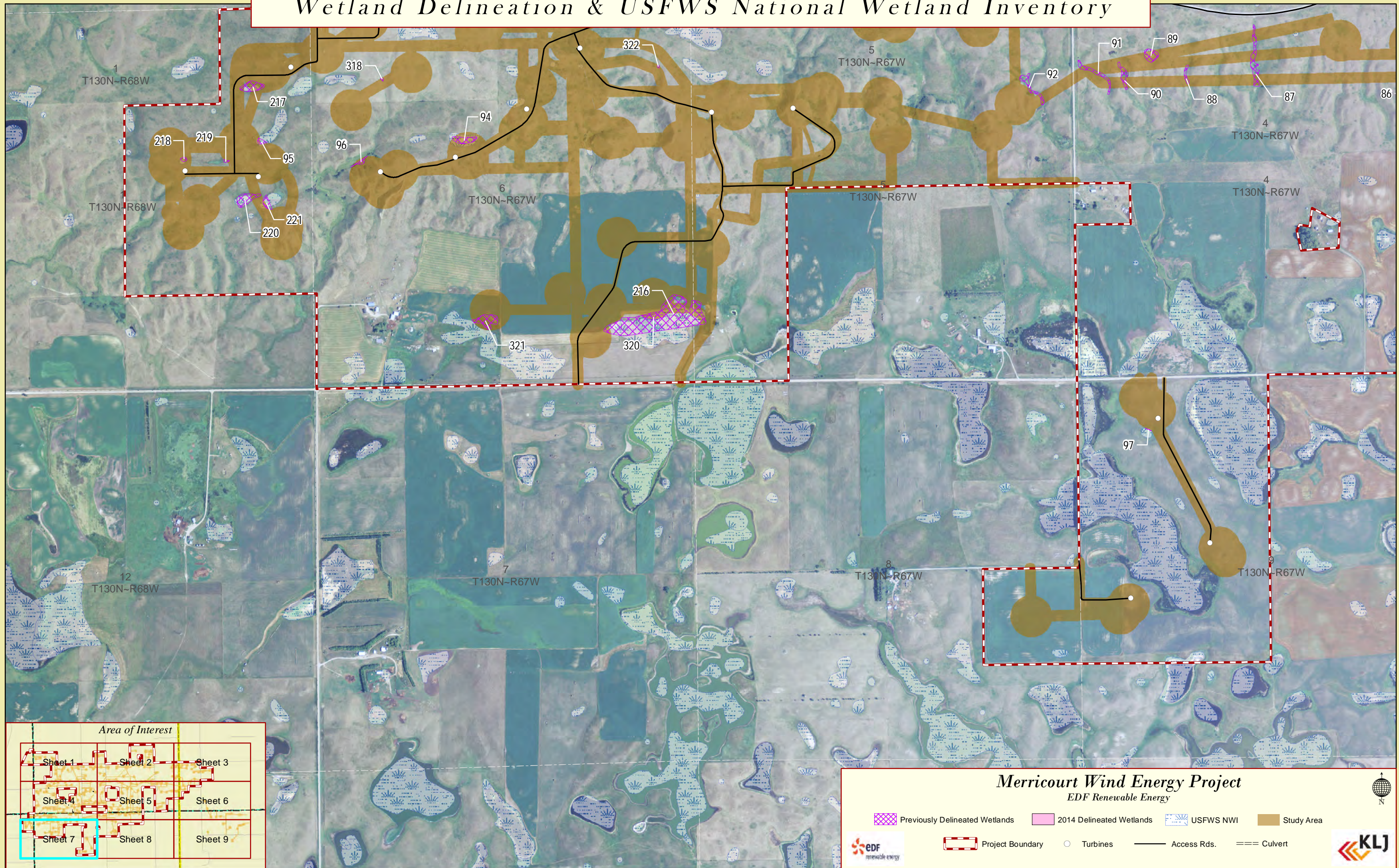

Merricourt Wind Energy Project EDF Renewable Energy

- Previously Delineated Wetlands
- 2014 Delineated Wetlands
- USFWS NWI
- Study Area
- Project Boundary
- Turbines
- Access Rds.
- Culvert



Wetland Delineation & USFWS National Wetland Inventory

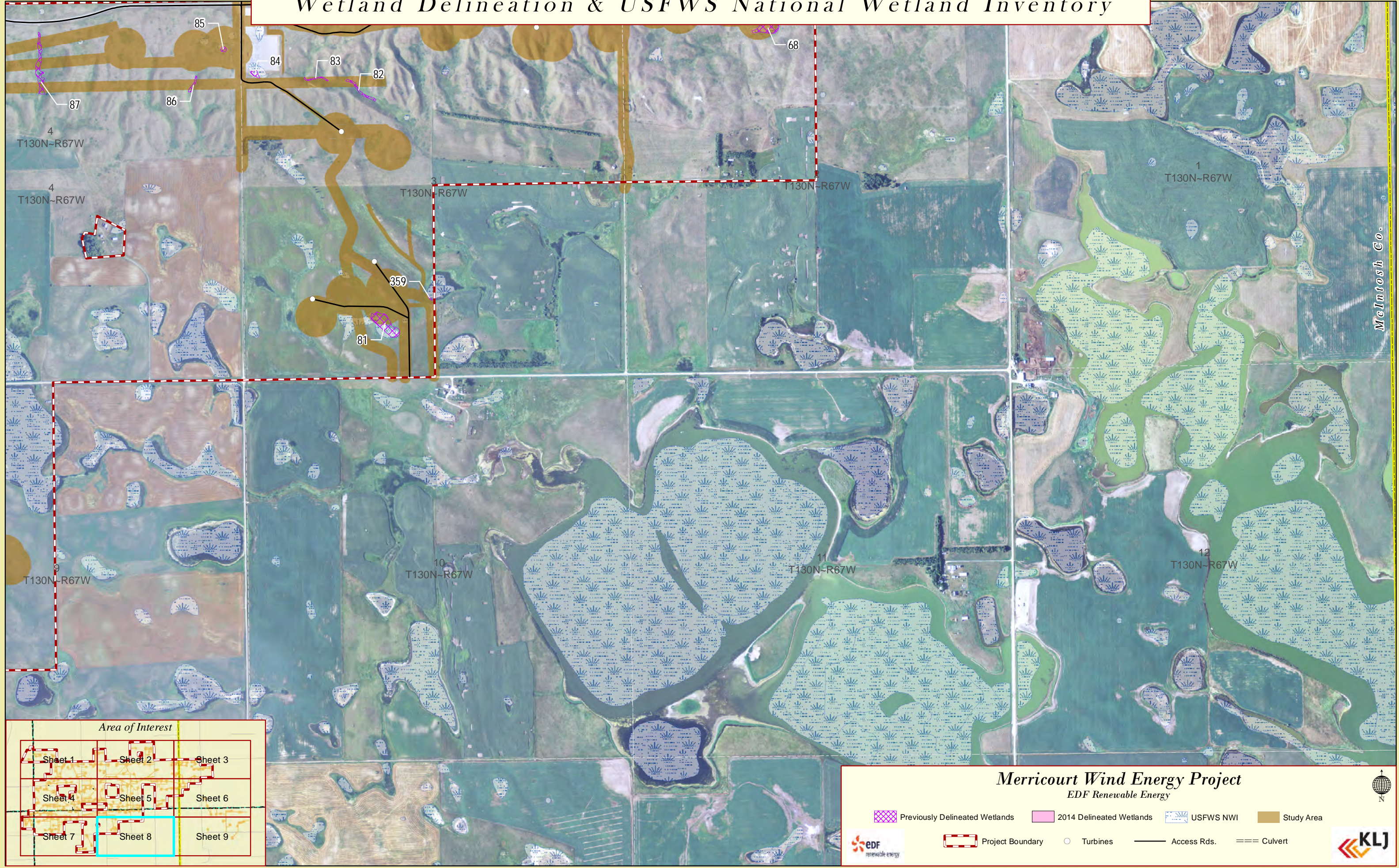

McIntosh Co.

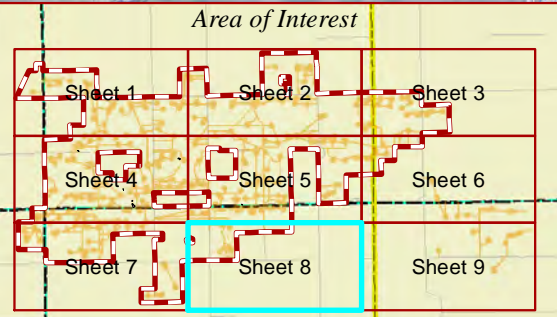

Merricourt Wind Energy Project EDF Renewable Energy

- Previously Delineated Wetlands
- 2014 Delineated Wetlands
- USFWS NWI
- Study Area
- Project Boundary
- Turbines
- Access Rds.
- Culvert



Wetland Delineation & USFWS National Wetland Inventory

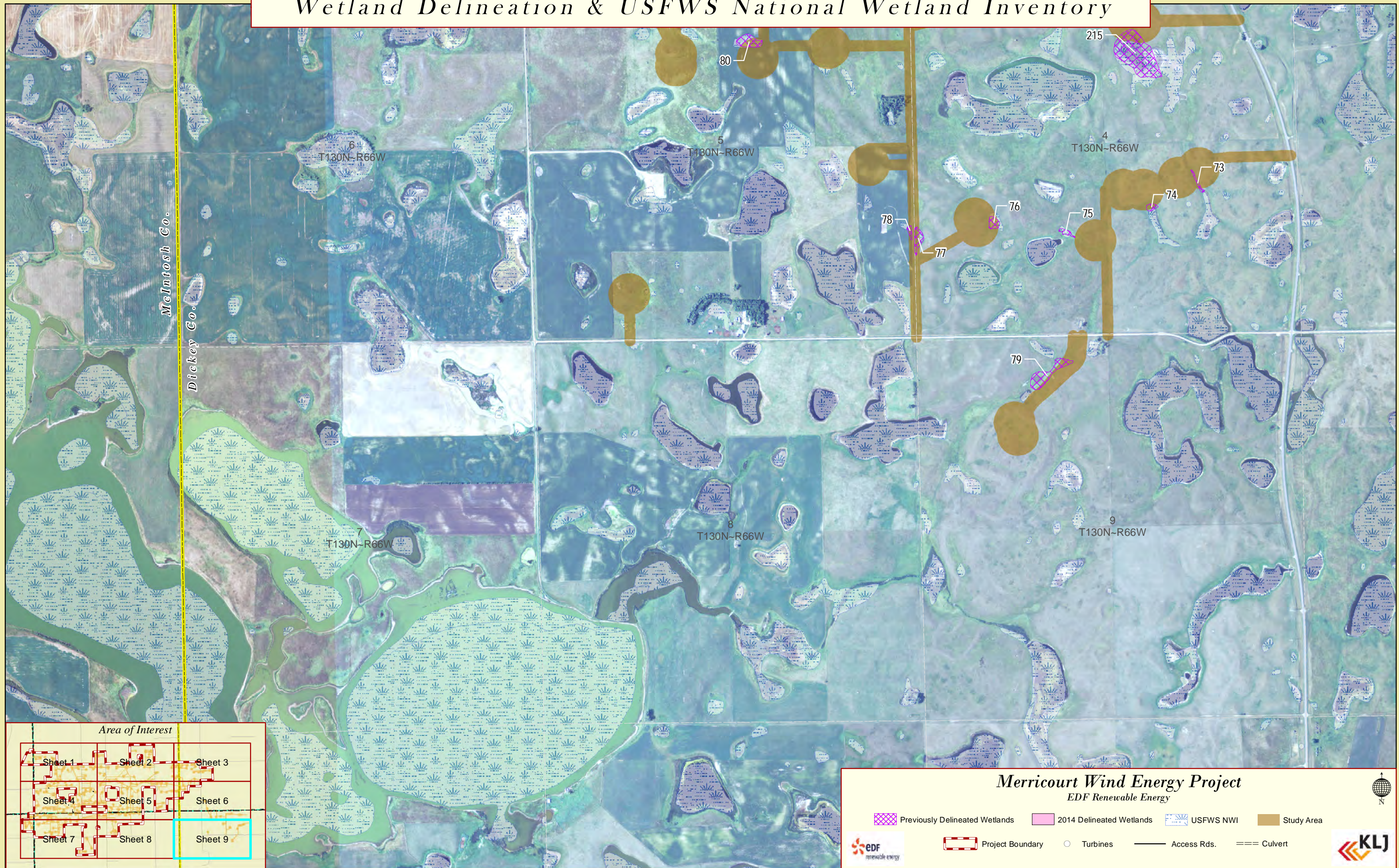

McIntosh Co.

Dickey Co.

6
T130N-R66W

5
T130N-R66W

4
T130N-R66W

7
T130N-R66W

8
T130N-R66W

9
T130N-R66W

80

215

78

77

79

76

75

74

73

Area of Interest

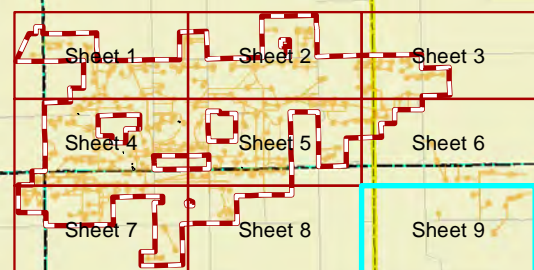

Merricourt Wind Energy Project EDF Renewable Energy

- Previously Delineated Wetlands
- 2014 Delineated Wetlands
- USFWS NWI
- Study Area
- Project Boundary
- Turbines
- Access Rds.
- Culvert



Wetland Delineation & NRCS Web Soil Survey - Hydric Rating By Map Unit

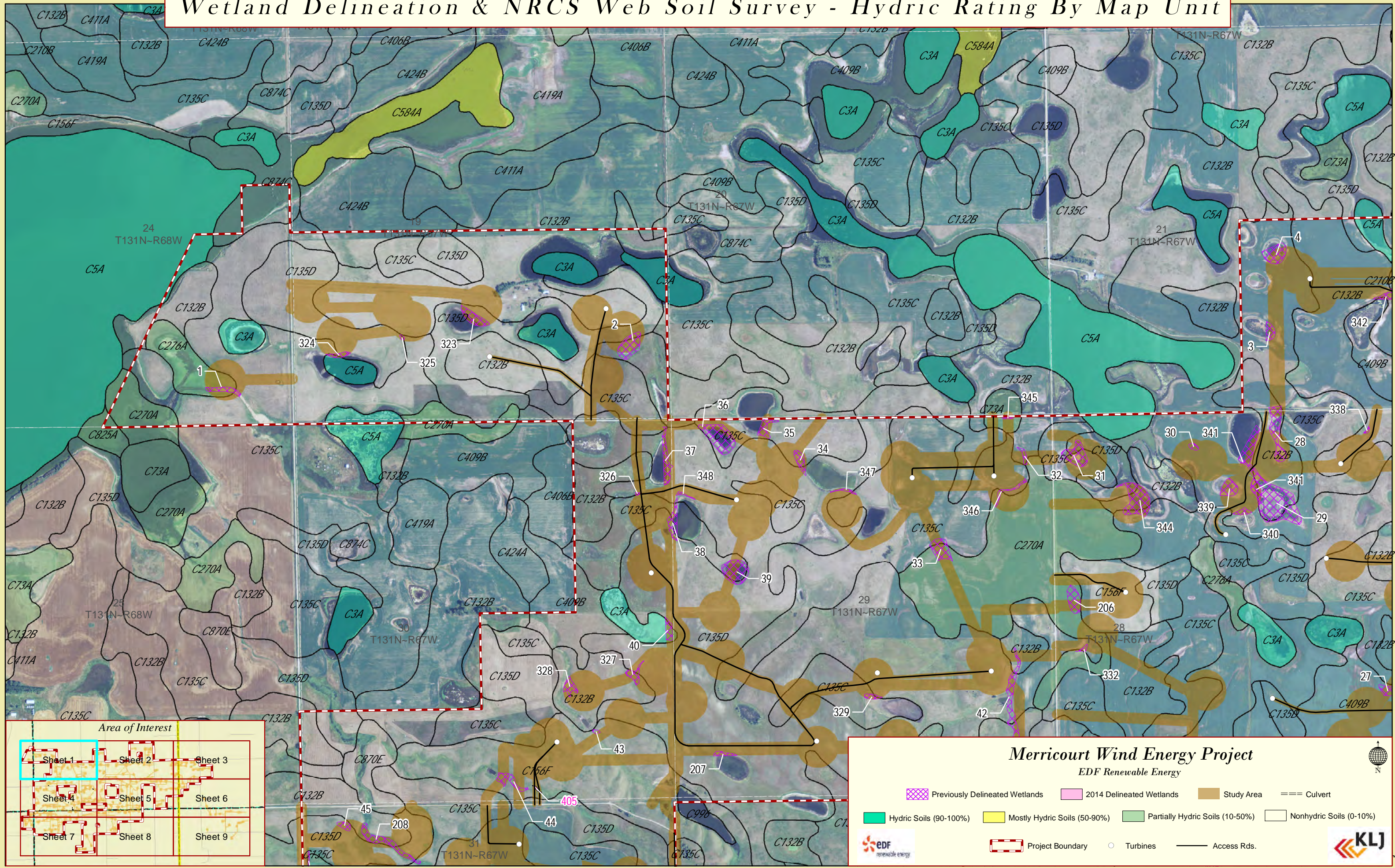

Merricourt Wind Energy Project

EDF Renewable Energy

- Previously Delineated Wetlands
- 2014 Delineated Wetlands
- Study Area
- Culvert
- Hydric Soils (90-100%)
- Mostly Hydric Soils (50-90%)
- Partially Hydric Soils (10-50%)
- Nonhydric Soils (0-10%)
- Project Boundary
- Turbines
- Access Rds.



Wetland Delineation & NRCS Web Soil Survey - Hydric Rating By Map Unit

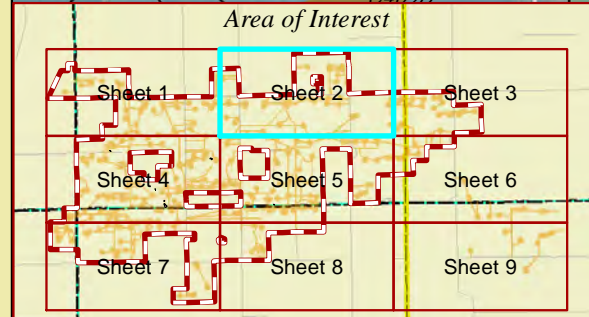
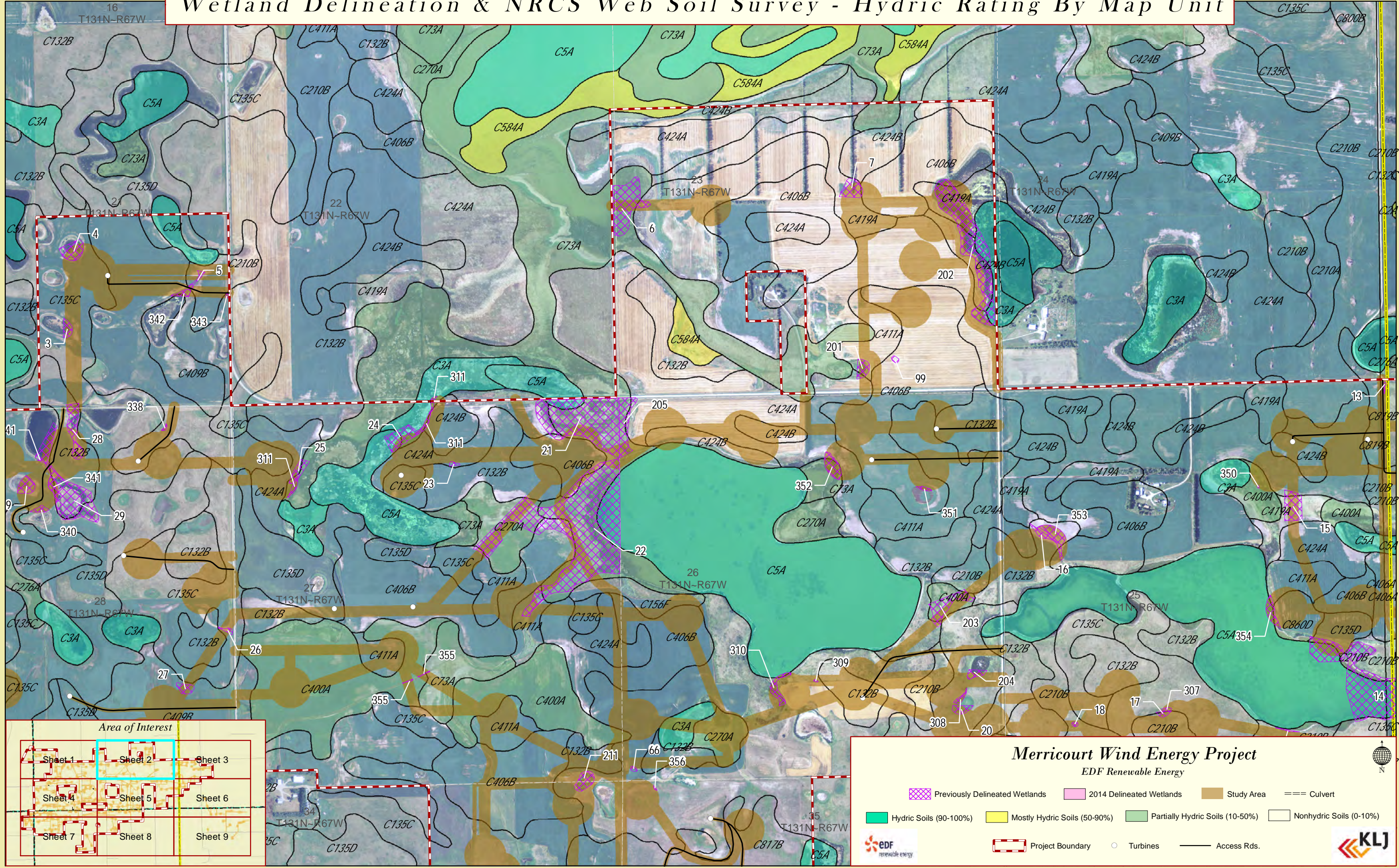

Merricourt Wind Energy Project
EDF Renewable Energy

Previously Delineated Wetlands	2014 Delineated Wetlands	Study Area	Culvert
Hydric Soils (90-100%)	Mostly Hydric Soils (50-90%)	Partially Hydric Soils (10-50%)	Nonhydric Soils (0-10%)
	Project Boundary	Turbines	Access Rds.

Wetland Delineation & NRCS Web Soil Survey - Hydric Rating By Map Unit

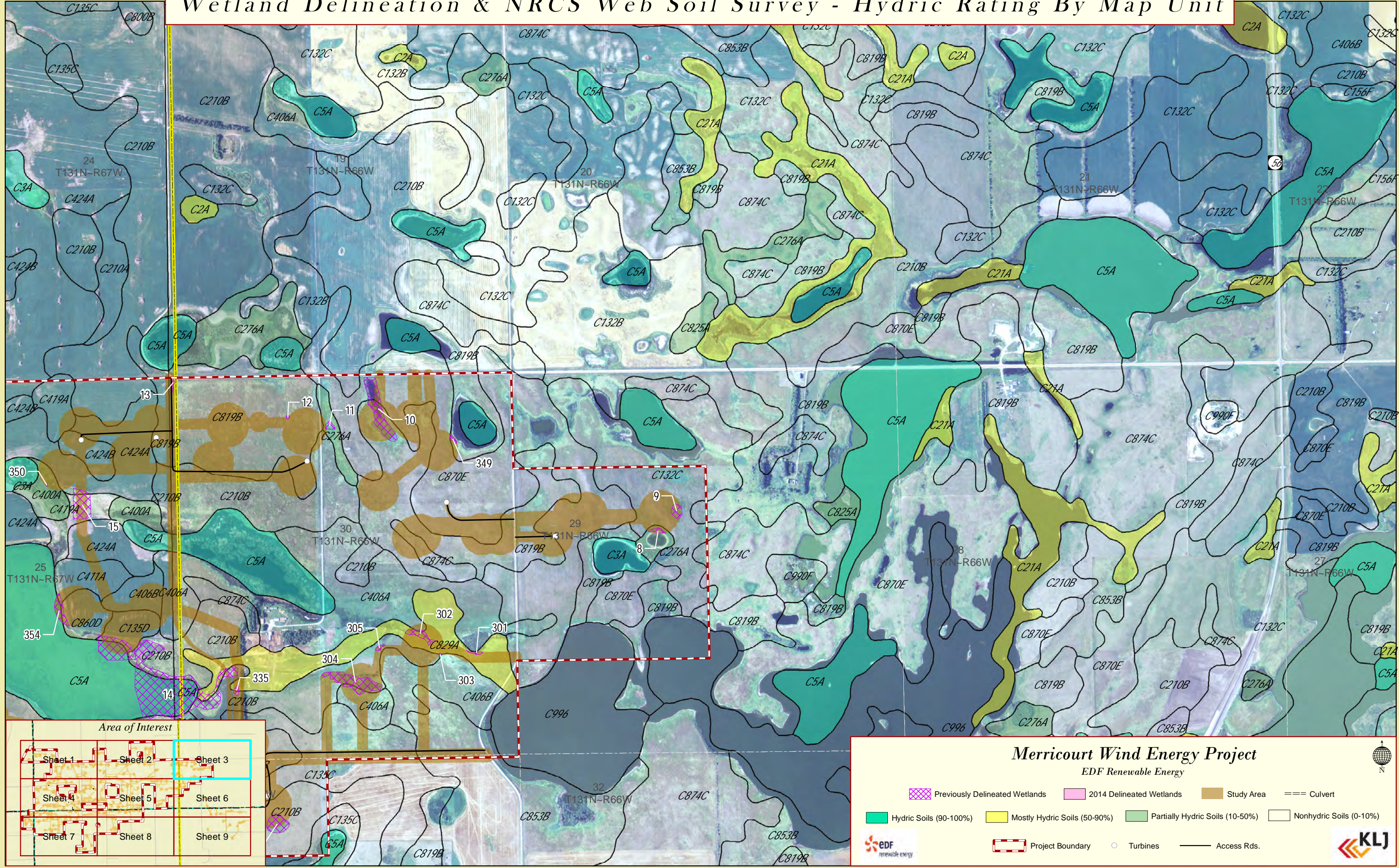

Merricourt Wind Energy Project

EDF Renewable Energy

- Previously Delineated Wetlands
- 2014 Delineated Wetlands
- Study Area
- Culvert
- Hydric Soils (90-100%)
- Mostly Hydric Soils (50-90%)
- Partially Hydric Soils (10-50%)
- Nonhydric Soils (0-10%)
- Project Boundary
- Turbines
- Access Rds.

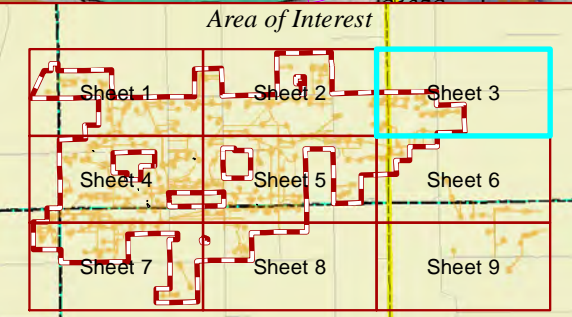

Wetland Delineation & NRCS Web Soil Survey - Hydric Rating By Map Unit

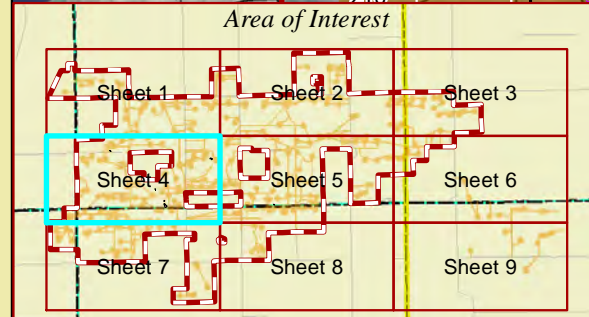
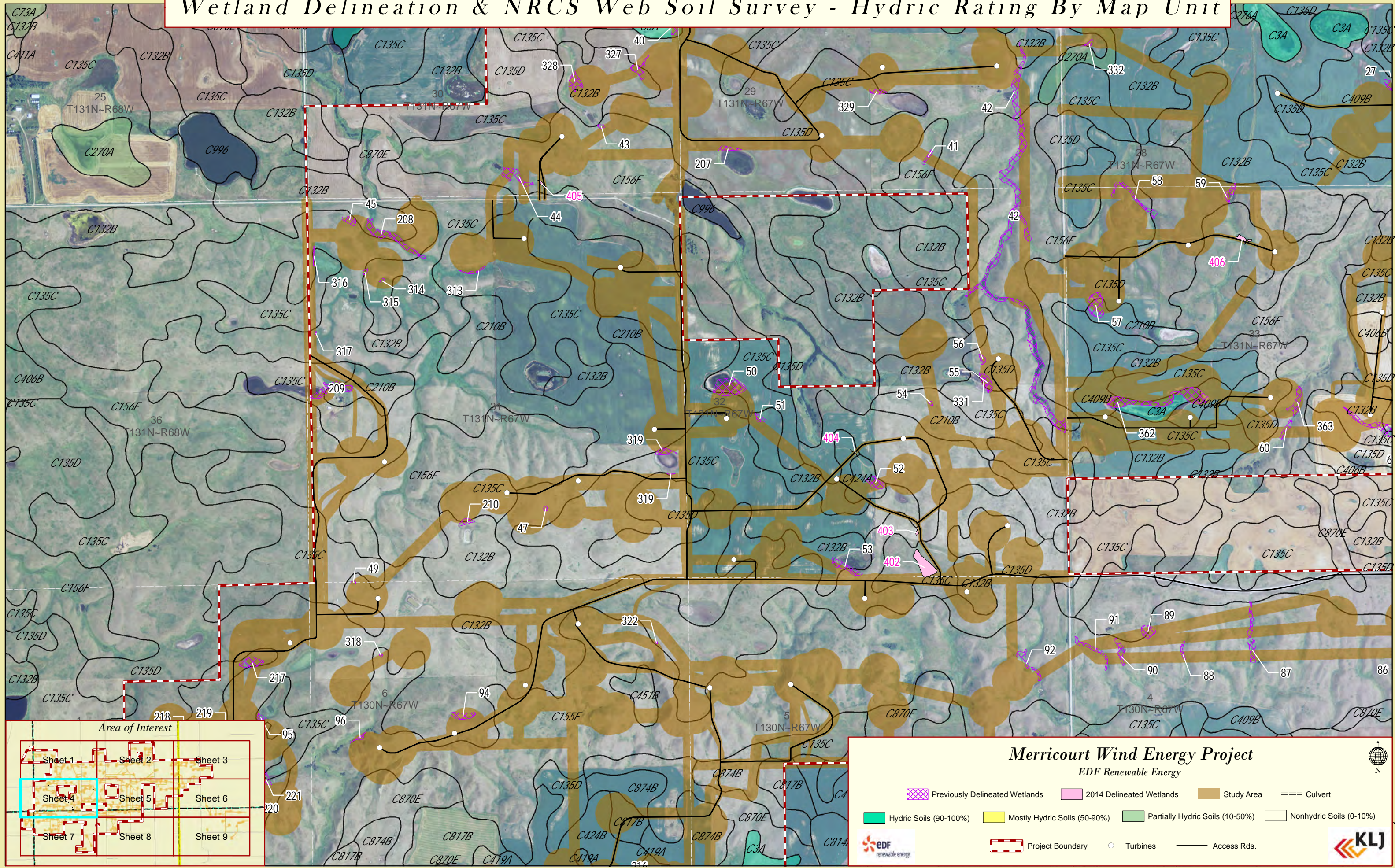

Merricourt Wind Energy Project
EDF Renewable Energy

Previously Delineated Wetlands	2014 Delineated Wetlands	Study Area	Culvert
Hydric Soils (90-100%)	Mostly Hydric Soils (50-90%)	Partially Hydric Soils (10-50%)	Nonhydric Soils (0-10%)
EDF renewable energy	Project Boundary	Turbines	Access Rds.

N

KLJ

Wetland Delineation & NRCS Web Soil Survey - Hydric Rating By Map Unit

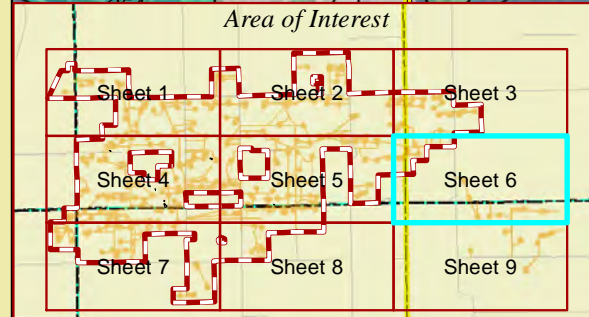
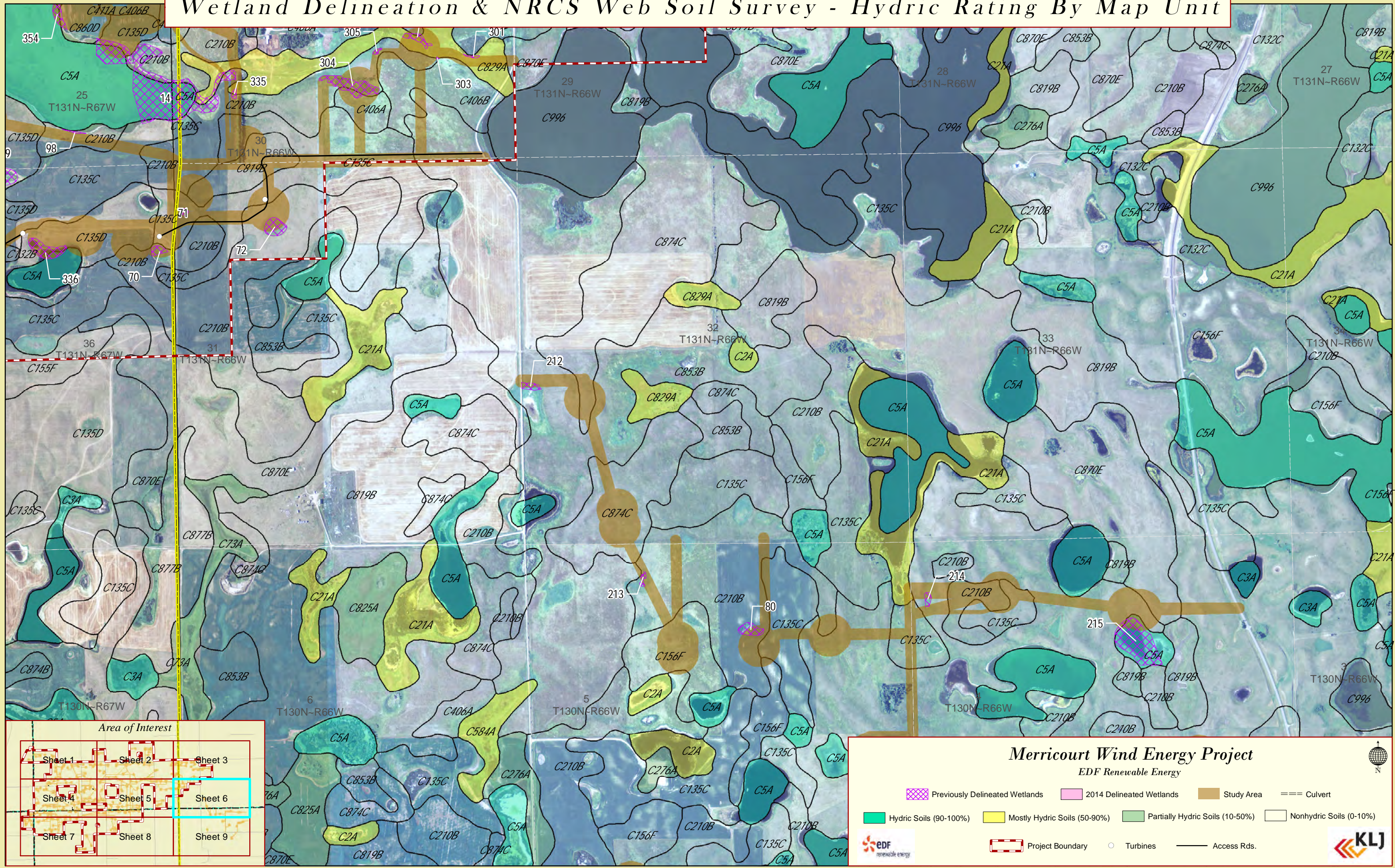

Merricourt Wind Energy Project
EDF Renewable Energy

Previously Delineated Wetlands	2014 Delineated Wetlands	Study Area	Culvert
Hydric Soils (90-100%)	Mostly Hydric Soils (50-90%)	Partially Hydric Soils (10-50%)	Nonhydric Soils (0-10%)
EDF renewable energy	Project Boundary	Turbines	Access Rds.

4

Wetland Delineation & NRCS Web Soil Survey - Hydric Rating By Map Unit

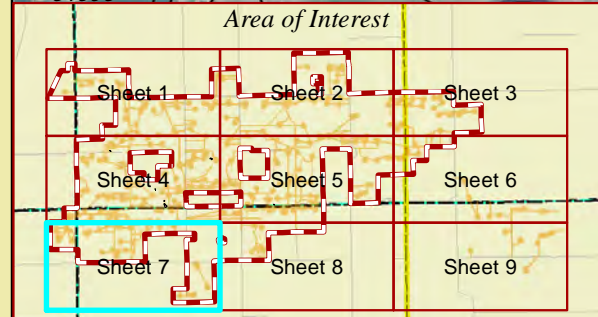
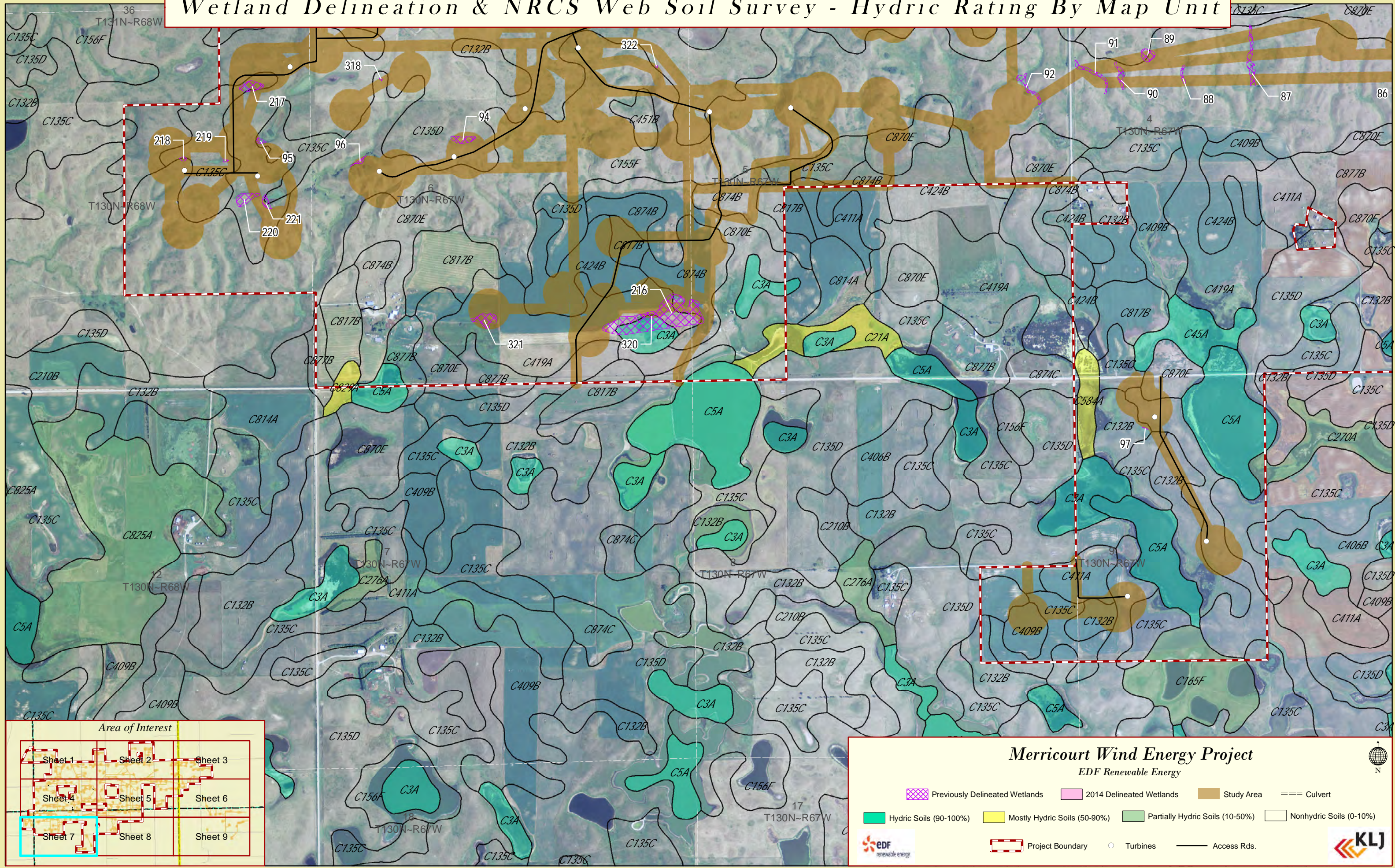

Merricourt Wind Energy Project
EDF Renewable Energy

Previously Delineated Wetlands	2014 Delineated Wetlands	Study Area	Culvert
Hydric Soils (90-100%)	Mostly Hydric Soils (50-90%)	Partially Hydric Soils (10-50%)	Nonhydric Soils (0-10%)
EDF renewable energy	Project Boundary	Turbines	Access Rds.

N

KLJ

Wetland Delineation & NRCS Web Soil Survey - Hydric Rating By Map Unit

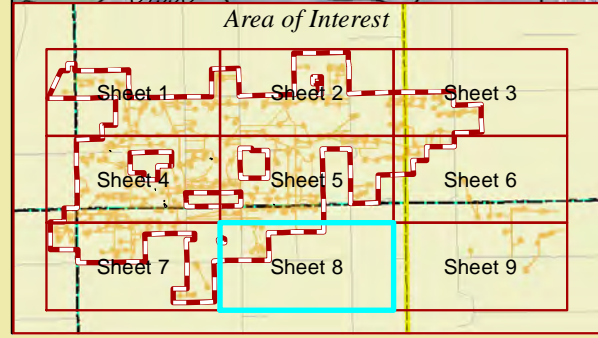
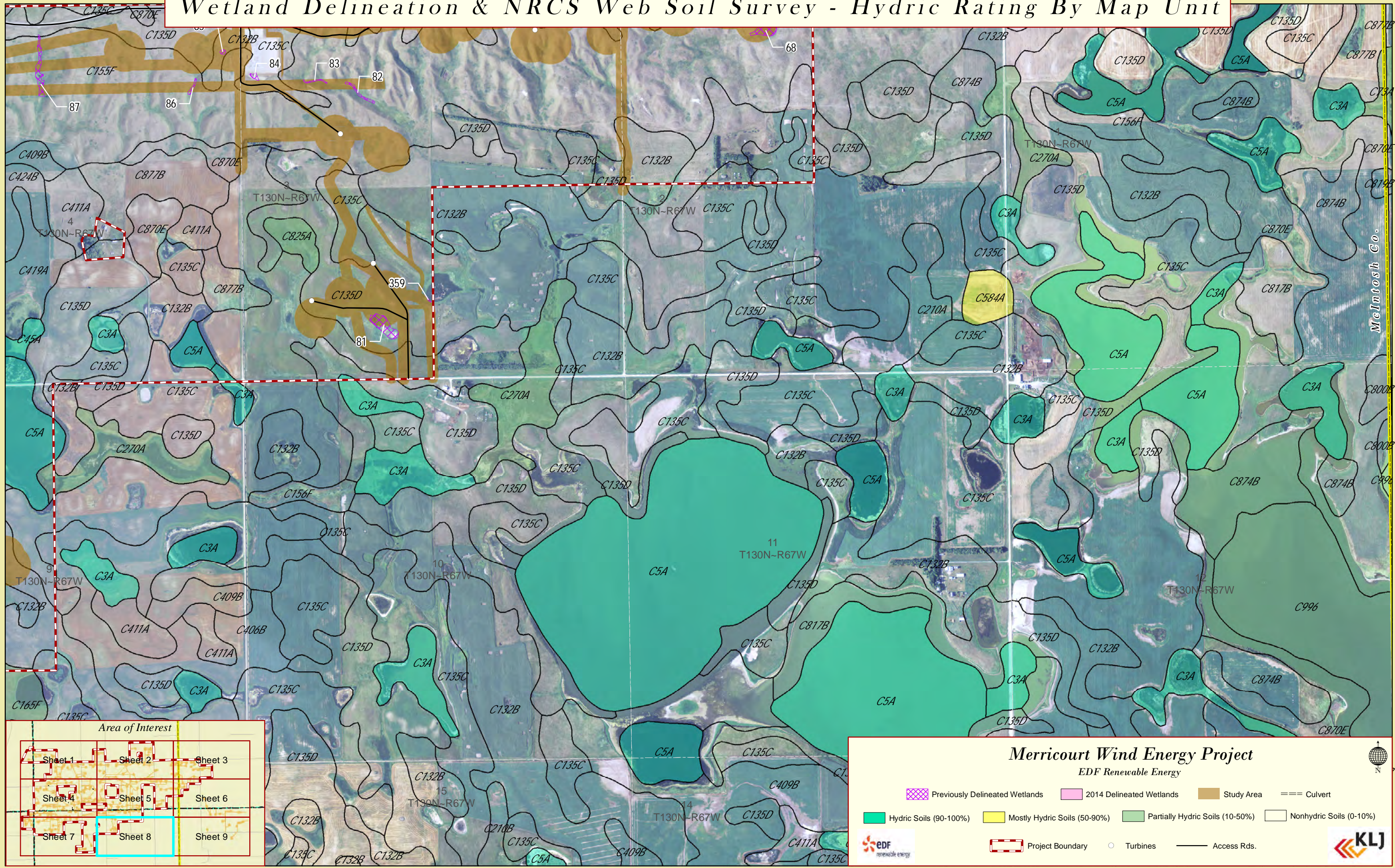

Merricourt Wind Energy Project

EDF Renewable Energy

Previously Delineated Wetlands	2014 Delineated Wetlands	Study Area	Culvert
Hydric Soils (90-100%)	Mostly Hydric Soils (50-90%)	Partially Hydric Soils (10-50%)	Nonhydryc Soils (0-10%)
	Project Boundary	Turbines	Access Rds.

Wetland Delineation & NRCS Web Soil Survey - Hydric Rating By Map Unit

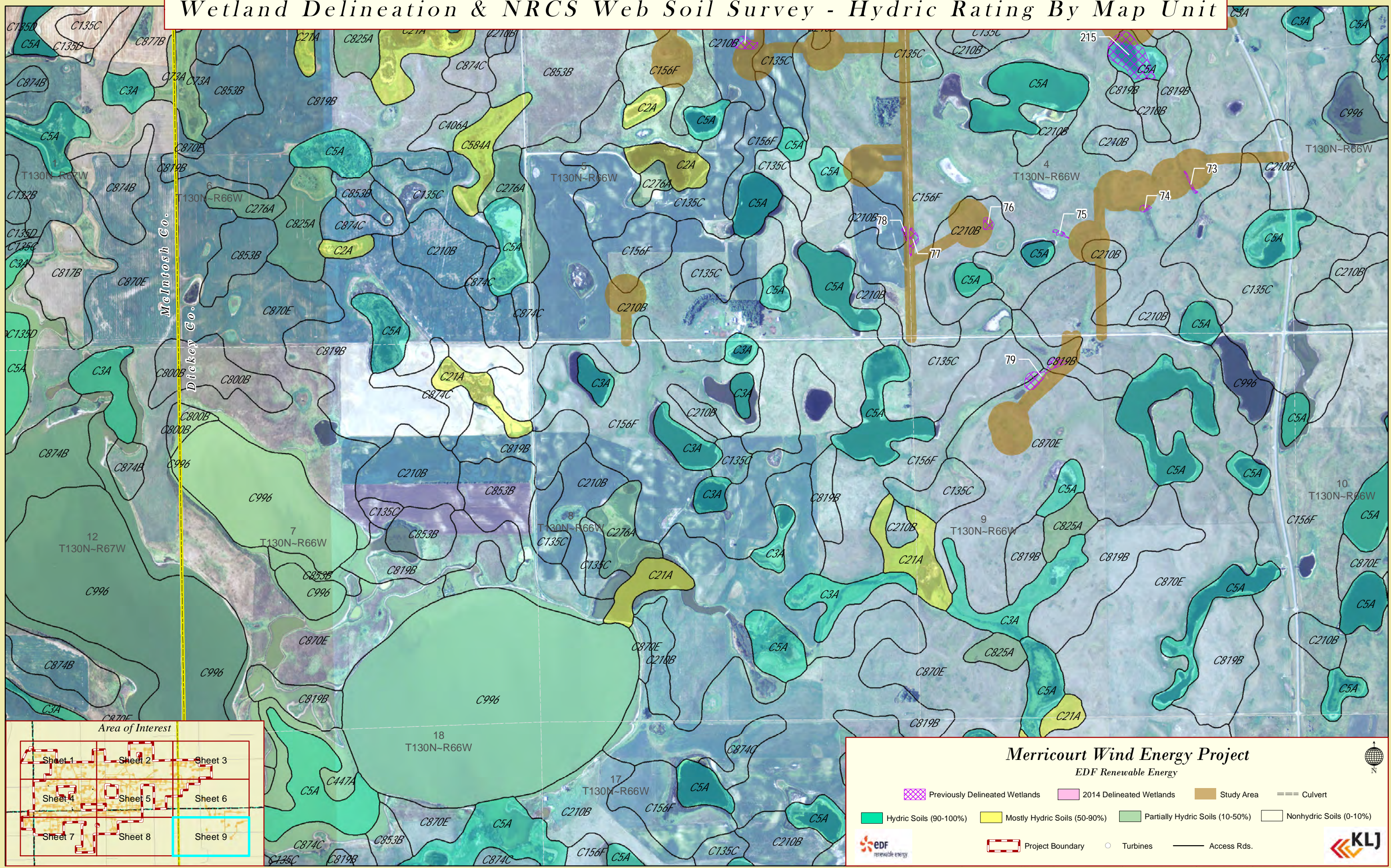

Merricourt Wind Energy Project

EDF Renewable Energy

- Previously Delineated Wetlands
- 2014 Delineated Wetlands
- Study Area
- Culvert
- Hydric Soils (90-100%)
- Mostly Hydric Soils (50-90%)
- Partially Hydric Soils (10-50%)
- Nonhydric Soils (0-10%)
- Project Boundary
- Turbines
- Access Rds.



Wetland Delineation & USGS Topographic Quads

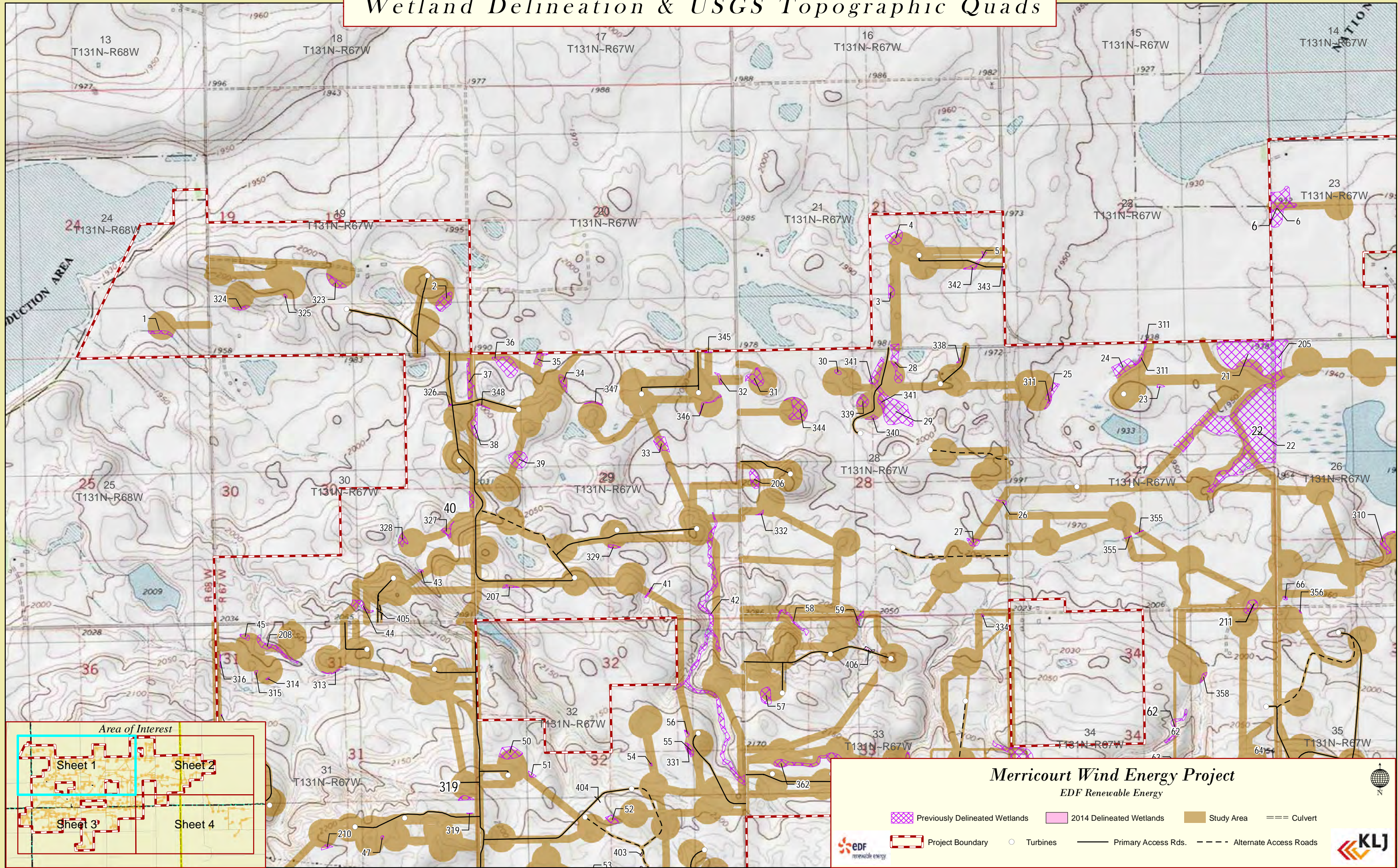

Merricourt Wind Energy Project

EDF Renewable Energy

- Previously Delineated Wetlands
- 2014 Delineated Wetlands
- Study Area
- Project Boundary
- Turbines
- Primary Access Rds.
- Alternate Access Roads
- Culvert



Wetland Delineation & USGS Topographic Quads

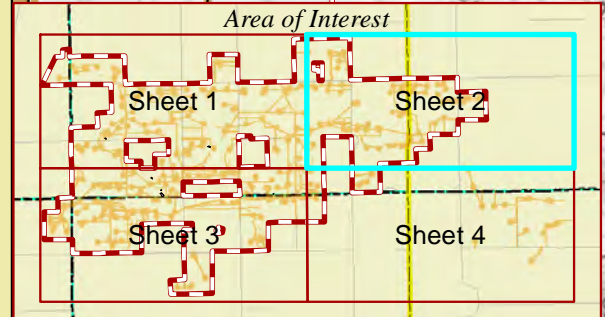
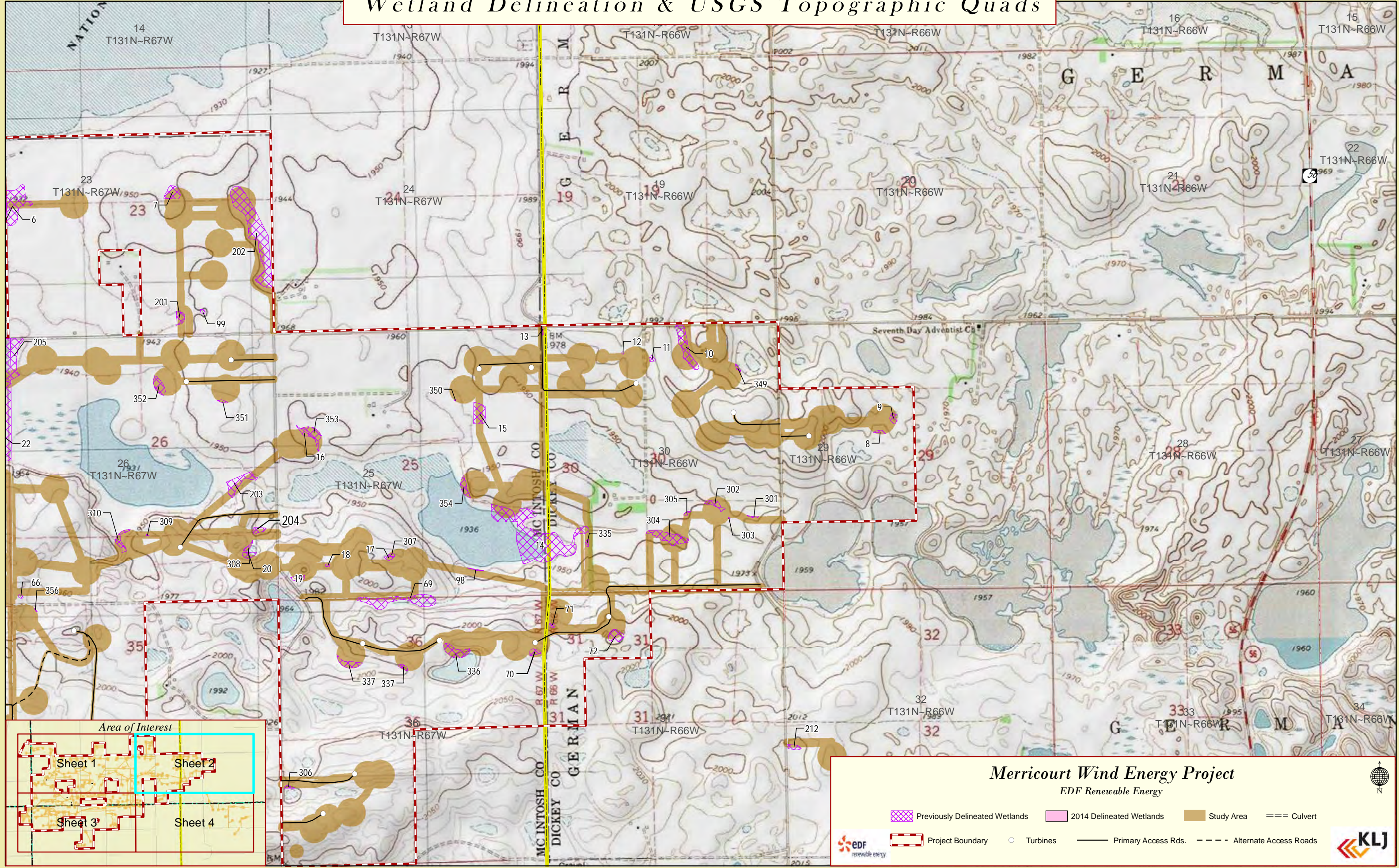

Merricourt Wind Energy Project
EDF Renewable Energy

Previously Delineated Wetlands
 2014 Delineated Wetlands
 Study Area
 Culvert

Project Boundary
 Turbines
 Primary Access Rds.
 Alternate Access Roads

Wetland Delineation & USGS Topographic Quads

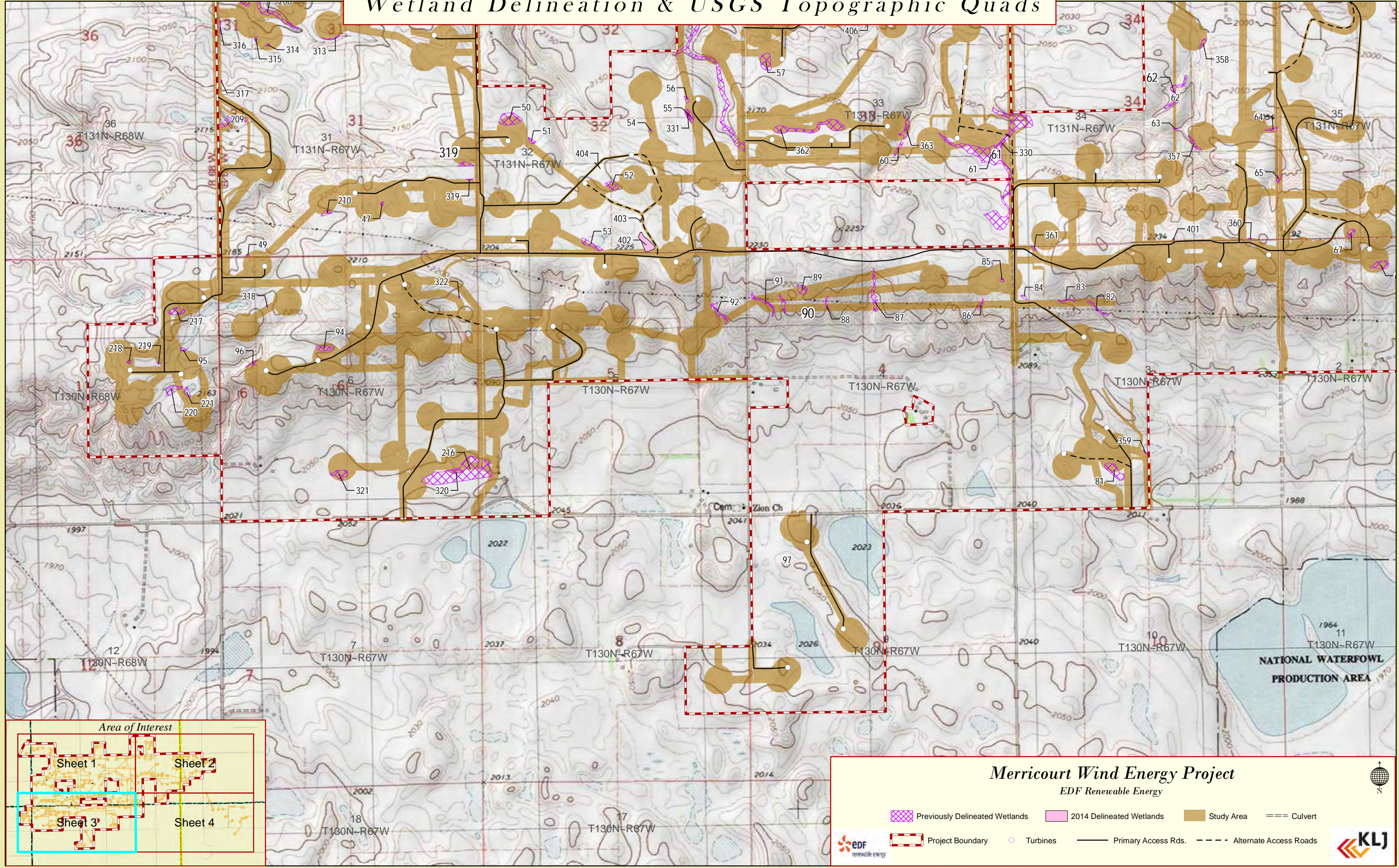

Merricourt Wind Energy Project

EDF Renewable Energy

- Previously Delineated Wetlands
- 2014 Delineated Wetlands
- Study Area
- Culvert
- Project Boundary
- Turbines
- Primary Access Rds.
- Alternate Access Roads



Wetland Delineation & USGS Topographic Quads

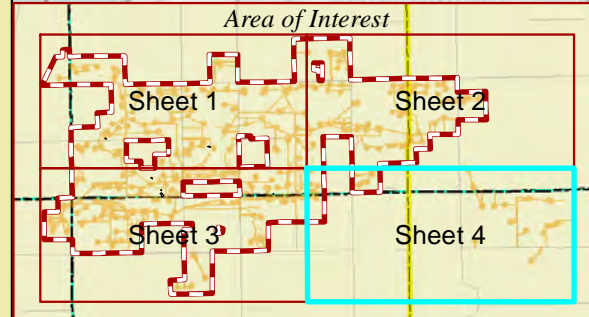
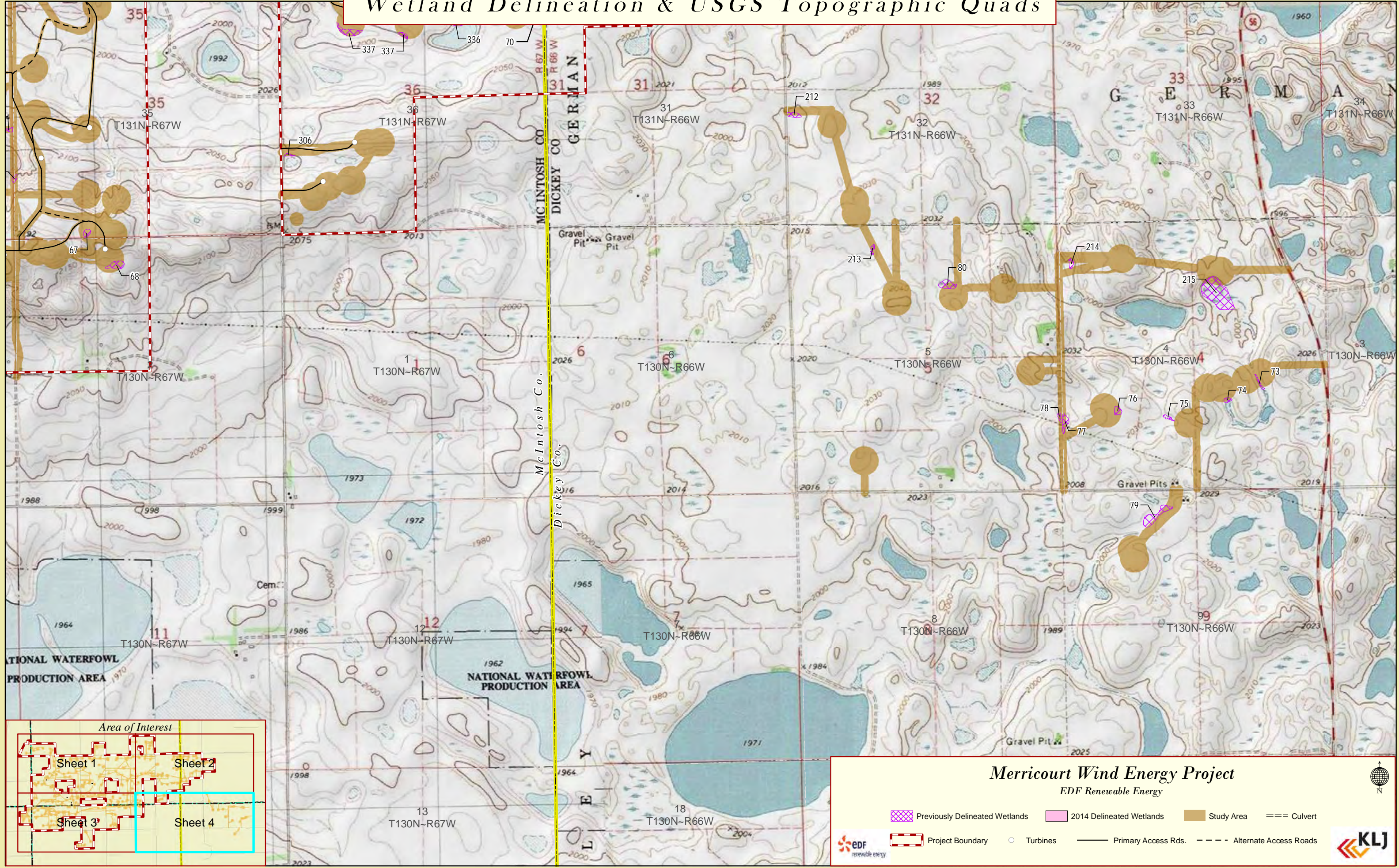

Merricourt Wind Energy Project

EDF Renewable Energy

Previously Delineated Wetlands	2014 Delineated Wetlands	Study Area	Culvert
Project Boundary	Turbines	Primary Access Rds.	Alternate Access Roads



Appendix B

Site Photos





Wetland 1, View North



Wetland 2, View Southeast



Wetland 3, View Northwest



Wetland 4, View Northwest



Wetland 5, View West



Wetland 6, View Southwest



Appendix C

Data Forms



WETLAND DETERMINATION DATA FORM – Great Plains Region

Project/Site: Merricourt Wind Farm City/County: McIntosh Sampling Date: 10/7/2014
 Applicant/Owner: EDF State: ND Sampling Point: 401a
 Investigator(s): Mr. Hurlington Section, Township, Range: Sec 34, T131N, R67W
 Landform (hillslope, terrace, etc.): Basin Local relief (concave, convex, none): concave Slope (%): 2
 Subregion (LRR): F Lat: 46.113773 Long: -99.053831 Datum: NAD83
 Soil Map Unit Name: _____ NWI classification: PEMA

Are climatic / hydrologic conditions on the site typical for this time of year? Yes No _____ (If no, explain in Remarks.)
 Are Vegetation _____, Soil _____, or Hydrology _____ significantly disturbed? Are "Normal Circumstances" present? Yes No _____
 Are Vegetation _____, Soil _____, or Hydrology _____ naturally problematic? (If needed, explain any answers in Remarks.)

SUMMARY OF FINDINGS – Attach site map showing sampling point locations, transects, important features, etc.

Hydrophytic Vegetation Present? Yes <input checked="" type="checkbox"/> No _____ Hydric Soil Present? Yes _____ No _____ Wetland Hydrology Present? Yes <input checked="" type="checkbox"/> No _____	Is the Sampled Area within a Wetland? Yes <input checked="" type="checkbox"/> No _____
Remarks: _____ _____ _____	

VEGETATION – Use scientific names of plants.

Tree Stratum (Plot size: _____)	Absolute % Cover	Dominant Species?	Indicator Status	Dominance Test worksheet:
1. _____	_____	_____	_____	Number of Dominant Species That Are OBL, FACW, or FAC (excluding FAC-): <u>2</u> (A) Total Number of Dominant Species Across All Strata: <u>2</u> (B)
2. _____	_____	_____	_____	
3. _____	_____	_____	_____	
4. _____	_____	_____	_____	
_____ = Total Cover				Percent of Dominant Species That Are OBL, FACW, or FAC: <u>100</u> (A/B) Prevalence Index worksheet: Total % Cover of: _____ Multiply by: _____ OBL species _____ x 1 = _____ FACW species _____ x 2 = _____ FAC species _____ x 3 = _____ FACU species _____ x 4 = _____ UPL species _____ x 5 = _____ Column Totals: _____ (A) _____ (B) Prevalence Index = B/A = _____
Sapling/Shrub Stratum (Plot size: _____) 1. _____ 2. _____ 3. _____ 4. _____ 5. _____				
_____ = Total Cover				
Herb Stratum (Plot size: <u>5'</u>) 1. <u>Eleocharis palustris</u> <u>50</u> <u>Y</u> <u>OBL</u> 2. <u>Echinochloa crus-galli</u> <u>20</u> <u>Y</u> <u>FAC</u> 3. <u>Hodeum jubatum</u> <u>10</u> <u>N</u> <u>FACW</u> 4. _____ 5. _____ 6. _____ 7. _____ 8. _____ 9. _____ 10. _____				
<u>80</u> = Total Cover				
Woody Vine Stratum (Plot size: _____) 1. _____ 2. _____				
_____ = Total Cover				
% Bare Ground in Herb Stratum <u>20</u> _____ = Total Cover				

Remarks: _____

SOIL

Sampling Point: 401a

Profile Description: (Describe to the depth needed to document the indicator or confirm the absence of indicators.)

Depth (inches)	Matrix		Redox Features				Texture	Remarks
	Color (moist)	%	Color (moist)	%	Type ¹	Loc ²		

¹Type: C=Concentration, D=Depletion, RM=Reduced Matrix, CS=Covered or Coated Sand Grains. ²Location: PL=Pore Lining, M=Matrix.

Hydric Soil Indicators: (Applicable to all LRRs, unless otherwise noted.) <input type="checkbox"/> Histosol (A1) <input type="checkbox"/> Histic Epipedon (A2) <input type="checkbox"/> Black Histic (A3) <input type="checkbox"/> Hydrogen Sulfide (A4) <input type="checkbox"/> Stratified Layers (A5) (LRR F) <input type="checkbox"/> 1 cm Muck (A9) (LRR F, G, H) <input type="checkbox"/> Depleted Below Dark Surface (A11) <input type="checkbox"/> Thick Dark Surface (A12) <input type="checkbox"/> Sandy Mucky Mineral (S1) <input type="checkbox"/> 2.5 cm Mucky Peat or Peat (S2) (LRR G, H) <input type="checkbox"/> 5 cm Mucky Peat or Peat (S3) (LRR F)	<input type="checkbox"/> Sandy Gleyed Matrix (S4) <input type="checkbox"/> Sandy Redox (S5) <input type="checkbox"/> Stripped Matrix (S6) <input type="checkbox"/> Loamy Mucky Mineral (F1) <input type="checkbox"/> Loamy Gleyed Matrix (F2) <input type="checkbox"/> Depleted Matrix (F3) <input type="checkbox"/> Redox Dark Surface (F6) <input type="checkbox"/> Depleted Dark Surface (F7) <input type="checkbox"/> Redox Depressions (F8) <input type="checkbox"/> High Plains Depressions (F16) (MLRA 72 & 73 of LRR H)	Indicators for Problematic Hydric Soils³: <input type="checkbox"/> 1 cm Muck (A9) (LRR I, J) <input type="checkbox"/> Coast Prairie Redox (A16) (LRR F, G, H) <input type="checkbox"/> Dark Surface (S7) (LRR G) <input type="checkbox"/> High Plains Depressions (F16) (LRR H outside of MLRA 72 & 73) <input type="checkbox"/> Reduced Vertic (F18) <input type="checkbox"/> Red Parent Material (TF2) <input type="checkbox"/> Very Shallow Dark Surface (TF12) <input type="checkbox"/> Other (Explain in Remarks) ³ Indicators of hydrophytic vegetation and wetland hydrology must be present, unless disturbed or problematic.
--	--	---

Restrictive Layer (if present):
 Type: _____
 Depth (inches): _____

Hydric Soil Present? Yes _____ No _____

Remarks: *Soils were not classified due to guidance in the 1987 manual, a definite wetland boundary was observed.*

HYDROLOGY

Wetland Hydrology Indicators: <u>Primary Indicators (minimum of one required; check all that apply)</u> <input type="checkbox"/> Surface Water (A1) <input type="checkbox"/> High Water Table (A2) <input type="checkbox"/> Saturation (A3) <input type="checkbox"/> Water Marks (B1) <input type="checkbox"/> Sediment Deposits (B2) <input type="checkbox"/> Drift Deposits (B3) <input type="checkbox"/> Algal Mat or Crust (B4) <input type="checkbox"/> Iron Deposits (B5) <input type="checkbox"/> Inundation Visible on Aerial Imagery (B7) <input type="checkbox"/> Water-Stained Leaves (B9)		<input type="checkbox"/> Salt Crust (B11) <input type="checkbox"/> Aquatic Invertebrates (B13) <input type="checkbox"/> Hydrogen Sulfide Odor (C1) <input type="checkbox"/> Dry-Season Water Table (C2) <input type="checkbox"/> Oxidized Rhizospheres on Living Roots (C3) (where not tilled) <input type="checkbox"/> Presence of Reduced Iron (C4) <input type="checkbox"/> Thin Muck Surface (C7) <input type="checkbox"/> Other (Explain in Remarks)		<u>Secondary Indicators (minimum of two required)</u> <input type="checkbox"/> Surface Soil Cracks (B6) <input type="checkbox"/> Sparsely Vegetated Concave Surface (B8) <input type="checkbox"/> Drainage Patterns (B10) <input type="checkbox"/> Oxidized Rhizospheres on Living Roots (C3) (where tilled) <input type="checkbox"/> Crayfish Burrows (C8) <input type="checkbox"/> Saturation Visible on Aerial Imagery (C9) <input checked="" type="checkbox"/> Geomorphic Position (D2) <input checked="" type="checkbox"/> FAC-Neutral Test (D5) <input type="checkbox"/> Frost-Heave Hummocks (D7) (LRR F)	
Field Observations: Surface Water Present? Yes _____ No <input checked="" type="checkbox"/> Depth (inches): _____ Water Table Present? Yes _____ No <input checked="" type="checkbox"/> Depth (inches): _____ Saturation Present? (includes capillary fringe) Yes _____ No <input checked="" type="checkbox"/> Depth (inches): _____			Wetland Hydrology Present? Yes <input checked="" type="checkbox"/> No _____		
Describe Recorded Data (stream gauge, monitoring well, aerial photos, previous inspections), if available:					
Remarks:					

WETLAND DETERMINATION DATA FORM – Great Plains Region

Project/Site: Merricourt Wind Farm City/County: McIntosh County Sampling Date: 10/7/2014
 Applicant/Owner: FDF State: ND Sampling Point: 401b
 Investigator(s): M. Hurlington Section, Township, Range: Sec 34, T13N, R67W
 Landform (hillslope, terrace, etc.): Hillslope Local relief (concave, convex, none): convex Slope (%): 4
 Subregion (LRR): F Lat: 46.113805 Long: -99.053908 Datum: NAD83
 Soil Map Unit Name: _____ NWI classification: _____

Are climatic / hydrologic conditions on the site typical for this time of year? Yes No _____ (If no, explain in Remarks.)
 Are Vegetation _____, Soil _____, or Hydrology _____ significantly disturbed? Are "Normal Circumstances" present? Yes No _____
 Are Vegetation _____, Soil _____, or Hydrology _____ naturally problematic? (If needed, explain any answers in Remarks.)

SUMMARY OF FINDINGS – Attach site map showing sampling point locations, transects, important features, etc.

Hydrophytic Vegetation Present? Yes _____ No <input checked="" type="checkbox"/> Hydric Soil Present? Yes _____ No _____ Wetland Hydrology Present? Yes _____ No <input checked="" type="checkbox"/>	Is the Sampled Area within a Wetland? Yes _____ No <input checked="" type="checkbox"/>
Remarks: _____	

VEGETATION – Use scientific names of plants.

Tree Stratum (Plot size: _____)	Absolute % Cover	Dominant Species?	Indicator Status	Dominance Test worksheet:														
1. _____	_____	_____	_____	Number of Dominant Species That Are OBL, FACW, or FAC (excluding FAC-): _____ (A) Total Number of Dominant Species Across All Strata: _____ (B)														
2. _____	_____	_____	_____															
3. _____	_____	_____	_____															
4. _____	_____	_____	_____															
_____ = Total Cover				Percent of Dominant Species That Are OBL, FACW, or FAC: _____ (A/B)														
Sapling/Shrub Stratum (Plot size: _____)	Absolute % Cover	Dominant Species?	Indicator Status	Prevalence Index worksheet:														
1. _____	_____	_____	_____	<table style="width:100%; border: none;"> <tr> <td style="width:50%;">Total % Cover of:</td> <td style="width:50%;">Multiply by:</td> </tr> <tr> <td>OBL species _____</td> <td>x 1 = _____</td> </tr> <tr> <td>FACW species _____</td> <td>x 2 = _____</td> </tr> <tr> <td>FAC species _____</td> <td>x 3 = _____</td> </tr> <tr> <td>FACU species _____</td> <td>x 4 = _____</td> </tr> <tr> <td>UPL species _____</td> <td>x 5 = _____</td> </tr> <tr> <td>Column Totals: _____</td> <td>(A) _____ (B) _____</td> </tr> </table>	Total % Cover of:	Multiply by:	OBL species _____	x 1 = _____	FACW species _____	x 2 = _____	FAC species _____	x 3 = _____	FACU species _____	x 4 = _____	UPL species _____	x 5 = _____	Column Totals: _____	(A) _____ (B) _____
Total % Cover of:	Multiply by:																	
OBL species _____	x 1 = _____																	
FACW species _____	x 2 = _____																	
FAC species _____	x 3 = _____																	
FACU species _____	x 4 = _____																	
UPL species _____	x 5 = _____																	
Column Totals: _____	(A) _____ (B) _____																	
2. _____	_____	_____	_____															
3. _____	_____	_____	_____															
4. _____	_____	_____	_____															
5. _____	_____	_____	_____															
_____ = Total Cover				Prevalence Index = B/A = _____														
Herb Stratum (Plot size: <u>5'</u>)	Absolute % Cover	Dominant Species?	Indicator Status	Hydrophytic Vegetation Indicators:														
1. <u>Poa pratensis</u>	<u>70</u>	<u>Y</u>	<u>FACU</u>	___ 1 - Rapid Test for Hydrophytic Vegetation ___ 2 - Dominance Test is >50% ___ 3 - Prevalence Index is ≤3.0 ¹ ___ 4 - Morphological Adaptations ¹ (Provide supporting data in Remarks or on a separate sheet) ___ Problematic Hydrophytic Vegetation ¹ (Explain)														
2. <u>Bromus inermis</u>	<u>25</u>	<u>Y</u>	<u>UPL</u>															
3. <u>Cirsium arvense</u>	<u>5</u>	<u>N</u>	<u>FACU</u>															
4. _____	_____	_____	_____															
5. _____	_____	_____	_____															
6. _____	_____	_____	_____															
7. _____	_____	_____	_____															
8. _____	_____	_____	_____															
9. _____	_____	_____	_____															
10. _____	_____	_____	_____															
<u>100</u> = Total Cover				¹ Indicators of hydric soil and wetland hydrology must be present, unless disturbed or problematic.														
Woody Vine Stratum (Plot size: _____)	Absolute % Cover	Dominant Species?	Indicator Status		Hydrophytic Vegetation Present?													
1. _____	_____	_____	_____	Yes _____ No <input checked="" type="checkbox"/>														
2. _____	_____	_____	_____															
% Bare Ground in Herb Stratum <u>0</u> = Total Cover																		

Remarks: _____

SOIL

Sampling Point: 401b

Profile Description: (Describe to the depth needed to document the indicator or confirm the absence of indicators.)

Depth (inches)	Matrix		Redox Features				Texture	Remarks
	Color (moist)	%	Color (moist)	%	Type ¹	Loc ²		

¹Type: C=Concentration, D=Depletion, RM=Reduced Matrix, CS=Covered or Coated Sand Grains. ²Location: PL=Pore Lining, M=Matrix.

Hydric Soil Indicators: (Applicable to all LRRs, unless otherwise noted.)		Indicators for Problematic Hydric Soils³:
<input type="checkbox"/> Histosol (A1)	<input type="checkbox"/> Sandy Gleyed Matrix (S4)	<input type="checkbox"/> 1 cm Muck (A9) (LRR I, J)
<input type="checkbox"/> Histic Epipedon (A2)	<input type="checkbox"/> Sandy Redox (S5)	<input type="checkbox"/> Coast Prairie Redox (A16) (LRR F, G, H)
<input type="checkbox"/> Black Histic (A3)	<input type="checkbox"/> Stripped Matrix (S6)	<input type="checkbox"/> Dark Surface (S7) (LRR G)
<input type="checkbox"/> Hydrogen Sulfide (A4)	<input type="checkbox"/> Loamy Mucky Mineral (F1)	<input type="checkbox"/> High Plains Depressions (F16)
<input type="checkbox"/> Stratified Layers (A5) (LRR F)	<input type="checkbox"/> Loamy Gleyed Matrix (F2)	<input type="checkbox"/> (LRR H outside of MLRA 72 & 73)
<input type="checkbox"/> 1 cm Muck (A9) (LRR F, G, H)	<input type="checkbox"/> Depleted Matrix (F3)	<input type="checkbox"/> Reduced Vertic (F18)
<input type="checkbox"/> Depleted Below Dark Surface (A11)	<input type="checkbox"/> Redox Dark Surface (F6)	<input type="checkbox"/> Red Parent Material (TF2)
<input type="checkbox"/> Thick Dark Surface (A12)	<input type="checkbox"/> Depleted Dark Surface (F7)	<input type="checkbox"/> Very Shallow Dark Surface (TF12)
<input type="checkbox"/> Sandy Mucky Mineral (S1)	<input type="checkbox"/> Redox Depressions (F8)	<input type="checkbox"/> Other (Explain in Remarks)
<input type="checkbox"/> 2.5 cm Mucky Peat or Peat (S2) (LRR G, H)	<input type="checkbox"/> High Plains Depressions (F16)	³ Indicators of hydrophytic vegetation and wetland hydrology must be present, unless disturbed or problematic.
<input type="checkbox"/> 5 cm Mucky Peat or Peat (S3) (LRR F)	<input type="checkbox"/> (MLRA 72 & 73 of LRR H)	

Restrictive Layer (if present):

Type: _____

Depth (inches): _____

Hydric Soil Present? Yes _____ No _____

Remarks: *Soils were not classified due to guidance in the 1997 manual, as definite wetland boundary was observed*

HYDROLOGY

Wetland Hydrology Indicators:

Primary Indicators (minimum of one required; check all that apply)		Secondary Indicators (minimum of two required)
<input type="checkbox"/> Surface Water (A1)	<input type="checkbox"/> Salt Crust (B11)	<input type="checkbox"/> Surface Soil Cracks (B6)
<input type="checkbox"/> High Water Table (A2)	<input type="checkbox"/> Aquatic Invertebrates (B13)	<input type="checkbox"/> Sparsely Vegetated Concave Surface (B8)
<input type="checkbox"/> Saturation (A3)	<input type="checkbox"/> Hydrogen Sulfide Odor (C1)	<input type="checkbox"/> Drainage Patterns (B10)
<input type="checkbox"/> Water Marks (B1)	<input type="checkbox"/> Dry-Season Water Table (C2)	<input type="checkbox"/> Oxidized Rhizospheres on Living Roots (C3)
<input type="checkbox"/> Sediment Deposits (B2)	<input type="checkbox"/> Oxidized Rhizospheres on Living Roots (C3)	<input type="checkbox"/> (where tilled)
<input type="checkbox"/> Drift Deposits (B3)	<input type="checkbox"/> (where not tilled)	<input type="checkbox"/> Crayfish Burrows (C8)
<input type="checkbox"/> Algal Mat or Crust (B4)	<input type="checkbox"/> Presence of Reduced Iron (C4)	<input type="checkbox"/> Saturation Visible on Aerial Imagery (C9)
<input type="checkbox"/> Iron Deposits (B5)	<input type="checkbox"/> Thin Muck Surface (C7)	<input type="checkbox"/> Geomorphic Position (D2)
<input type="checkbox"/> Inundation Visible on Aerial Imagery (B7)	<input type="checkbox"/> Other (Explain in Remarks)	<input type="checkbox"/> FAC-Neutral Test (D5)
<input type="checkbox"/> Water-Stained Leaves (B9)		<input type="checkbox"/> Frost-Heave Hummocks (D7) (LRR F)

Field Observations:

Surface Water Present? Yes _____ No Depth (inches): _____

Water Table Present? Yes _____ No Depth (inches): _____

Saturation Present? Yes _____ No Depth (inches): _____
(includes capillary fringe)

Wetland Hydrology Present? Yes _____ No

Describe Recorded Data (stream gauge, monitoring well, aerial photos, previous inspections), if available:

Remarks:

WETLAND DETERMINATION DATA FORM – Great Plains Region

Project/Site: Merricourt Wind Farm City/County: McIntosh County Sampling Date: 10/7/2014
 Applicant/Owner: EDF State: ND Sampling Point: 402a
 Investigator(s): M. Huffington Section, Township, Range: Sec 32, T131N, R67W
 Landform (hillslope, terrace, etc.): Basin Local relief (concave, convex, none): concave Slope (%): 2
 Subregion (LRR): F Lat: 46.113947 Long: -99.094362 Datum: NAD83
 Soil Map Unit Name: _____ NWI classification: PSMC

Are climatic / hydrologic conditions on the site typical for this time of year? Yes No _____ (If no, explain in Remarks.)
 Are Vegetation _____, Soil _____, or Hydrology _____ significantly disturbed? Are "Normal Circumstances" present? Yes No _____
 Are Vegetation _____, Soil _____, or Hydrology _____ naturally problematic? (If needed, explain any answers in Remarks.)

SUMMARY OF FINDINGS – Attach site map showing sampling point locations, transects, important features, etc.

Hydrophytic Vegetation Present? Yes <input checked="" type="checkbox"/> No _____ Hydric Soil Present? Yes _____ No _____ Wetland Hydrology Present? Yes <input checked="" type="checkbox"/> No _____	Is the Sampled Area within a Wetland? Yes <input checked="" type="checkbox"/> No _____
Remarks:	

VEGETATION – Use scientific names of plants.

Tree Stratum (Plot size: _____)	Absolute % Cover	Dominant Species?	Indicator Status	Dominance Test worksheet:
1. _____	_____	_____	_____	Number of Dominant Species That Are OBL, FACW, or FAC (excluding FAC-): _____ (A)
2. _____	_____	_____	_____	
3. _____	_____	_____	_____	
4. _____	_____	_____	_____	
_____ = Total Cover				Total Number of Dominant Species Across All Strata: _____ (B)
Sapling/Shrub Stratum (Plot size: _____)				Percent of Dominant Species That Are OBL, FACW, or FAC: _____ (A/B)
1. _____	_____	_____	_____	
2. _____	_____	_____	_____	
3. _____	_____	_____	_____	
4. _____	_____	_____	_____	
5. _____	_____	_____	_____	
_____ = Total Cover				
Herb Stratum (Plot size: <u>5'</u>)				Prevalence Index worksheet: Total % Cover of: _____ Multiply by: _____ OBL species _____ x 1 = _____ FACW species _____ x 2 = _____ FAC species _____ x 3 = _____ FACU species _____ x 4 = _____ UPL species _____ x 5 = _____ Column Totals: _____ (A) _____ (B) Prevalence Index = B/A = _____
1. <u>Spartina pectinata</u>	<u>100</u>	<u>Y</u>	<u>FACW</u>	
2. _____	_____	_____	_____	
3. _____	_____	_____	_____	
4. _____	_____	_____	_____	
5. _____	_____	_____	_____	
6. _____	_____	_____	_____	
7. _____	_____	_____	_____	
8. _____	_____	_____	_____	
9. _____	_____	_____	_____	
10. _____	_____	_____	_____	
<u>100</u> = Total Cover				
Woody Vine Stratum (Plot size: _____)				Hydrophytic Vegetation Indicators: <input checked="" type="checkbox"/> 1 - Rapid Test for Hydrophytic Vegetation _____ 2 - Dominance Test is >50% _____ 3 - Prevalence Index is ≤3.0 ¹ _____ 4 - Morphological Adaptations ¹ (Provide supporting data in Remarks or on a separate sheet) _____ Problematic Hydrophytic Vegetation ¹ (Explain)
1. _____	_____	_____	_____	
2. _____	_____	_____	_____	
_____ = Total Cover				
% Bare Ground in Herb Stratum <u>0</u>				Hydrophytic Vegetation Present? Yes <input checked="" type="checkbox"/> No _____

Remarks:

WETLAND DETERMINATION DATA FORM – Great Plains Region

Project/Site: Merricourt Wind Farm City/County: McIntosh County Sampling Date: 10/7/2014
 Applicant/Owner: EDF State: ND Sampling Point: 4026
 Investigator(s): M. Hufington Section, Township, Range: Sec 32, T13N, R67W
 Landform (hillslope, terrace, etc.): Hillslope Local relief (concave, convex, none): convex Slope (%): 5
 Subregion (LRR): F Lat: 46.114001 Long: -99.094250 Datum: NAD83
 Soil Map Unit Name: _____ NWI classification: _____

Are climatic / hydrologic conditions on the site typical for this time of year? Yes No _____ (If no, explain in Remarks.)
 Are Vegetation _____, Soil _____, or Hydrology _____ significantly disturbed? Are "Normal Circumstances" present? Yes No _____
 Are Vegetation _____, Soil _____, or Hydrology _____ naturally problematic? (If needed, explain any answers in Remarks.)

SUMMARY OF FINDINGS – Attach site map showing sampling point locations, transects, important features, etc.

Hydrophytic Vegetation Present?	Yes _____	No <input checked="" type="checkbox"/>	Is the Sampled Area within a Wetland? Yes _____ No <input checked="" type="checkbox"/>
Hydric Soil Present?	Yes _____	No _____	
Wetland Hydrology Present?	Yes _____	No <input checked="" type="checkbox"/>	
Remarks:			

VEGETATION – Use scientific names of plants.

Tree Stratum (Plot size: _____)	Absolute % Cover	Dominant Species?	Indicator Status	Dominance Test worksheet:
1. _____	_____	_____	_____	Number of Dominant Species That Are OBL, FACW, or FAC (excluding FAC-): _____ (A)
2. _____	_____	_____	_____	
3. _____	_____	_____	_____	
4. _____	_____	_____	_____	
_____ = Total Cover				Total Number of Dominant Species Across All Strata: _____ (B)
Sapling/Shrub Stratum (Plot size: _____)				Percent of Dominant Species That Are OBL, FACW, or FAC: _____ (A/B)
1. _____	_____	_____	_____	Prevalence Index worksheet: Total % Cover of: _____ Multiply by: _____
2. _____	_____	_____	_____	
3. _____	_____	_____	_____	
4. _____	_____	_____	_____	
5. _____	_____	_____	_____	
_____ = Total Cover				OBL species _____ x 1 = _____
Herb Stratum (Plot size: <u>5'</u>)				FACW species _____ x 2 = _____
1. <u>Bromus inermis</u>	<u>60</u>	<u>Y</u>	<u>UPL</u>	FAC species _____ x 3 = _____
2. <u>Poa pratensis</u>	<u>40</u>	<u>Y</u>	<u>FACU</u>	FACU species _____ x 4 = _____
3. <u>Solidago canadensis</u>	<u>15</u>	<u>N</u>	<u>FACU</u>	UPL species _____ x 5 = _____
4. _____	_____	_____	_____	Column Totals: _____ (A) _____ (B)
5. _____	_____	_____	_____	Prevalence Index = B/A = _____
6. _____	_____	_____	_____	Hydrophytic Vegetation Indicators: ___ 1 - Rapid Test for Hydrophytic Vegetation ___ 2 - Dominance Test is >50% ___ 3 - Prevalence Index is ≤3.0 ¹ ___ 4 - Morphological Adaptations ¹ (Provide supporting data in Remarks or on a separate sheet) ___ Problematic Hydrophytic Vegetation ¹ (Explain)
7. _____	_____	_____	_____	
8. _____	_____	_____	_____	
9. _____	_____	_____	_____	
10. _____	_____	_____	_____	
<u>115</u> = Total Cover				¹ Indicators of hydric soil and wetland hydrology must be present, unless disturbed or problematic.
Woody Vine Stratum (Plot size: _____)				Hydrophytic Vegetation Present? Yes _____ No <input checked="" type="checkbox"/>
1. _____	_____	_____	_____	
2. _____	_____	_____	_____	
_____ = Total Cover				
½ Bare Ground in Herb Stratum <u>0</u>				

Remarks:

SOIL

Sampling Point: 4026

Profile Description: (Describe to the depth needed to document the indicator or confirm the absence of indicators.)								
Depth (inches)	Matrix		Redox Features				Texture	Remarks
	Color (moist)	%	Color (moist)	%	Type ¹	Loc ²		

¹Type: C=Concentration, D=Depletion, RM=Reduced Matrix, CS=Covered or Coated Sand Grains. ²Location: PL=Pore Lining, M=Matrix.

Hydric Soil Indicators: (Applicable to all LRRs, unless otherwise noted.)		Indicators for Problematic Hydric Soils ³ :
<input type="checkbox"/> Histosol (A1)	<input type="checkbox"/> Sandy Gleyed Matrix (S4)	<input type="checkbox"/> 1 cm Muck (A9) (LRR I, J)
<input type="checkbox"/> Histic Epipedon (A2)	<input type="checkbox"/> Sandy Redox (S5)	<input type="checkbox"/> Coast Prairie Redox (A16) (LRR F, G, H)
<input type="checkbox"/> Black Histic (A3)	<input type="checkbox"/> Stripped Matrix (S6)	<input type="checkbox"/> Dark Surface (S7) (LRR G)
<input type="checkbox"/> Hydrogen Sulfide (A4)	<input type="checkbox"/> Loamy Mucky Mineral (F1)	<input type="checkbox"/> High Plains Depressions (F16)
<input type="checkbox"/> Stratified Layers (A5) (LRR F)	<input type="checkbox"/> Loamy Gleyed Matrix (F2)	(LRR H outside of MLRA 72 & 73)
<input type="checkbox"/> 1 cm Muck (A9) (LRR F, G, H)	<input type="checkbox"/> Depleted Matrix (F3)	<input type="checkbox"/> Reduced Vertic (F18)
<input type="checkbox"/> Depleted Below Dark Surface (A11)	<input type="checkbox"/> Redox Dark Surface (F6)	<input type="checkbox"/> Red Parent Material (TF2)
<input type="checkbox"/> Thick Dark Surface (A12)	<input type="checkbox"/> Depleted Dark Surface (F7)	<input type="checkbox"/> Very Shallow Dark Surface (TF12)
<input type="checkbox"/> Sandy Mucky Mineral (S1)	<input type="checkbox"/> Redox Depressions (F8)	<input type="checkbox"/> Other (Explain in Remarks)
<input type="checkbox"/> 2.5 cm Mucky Peat or Peat (S2) (LRR G, H)	<input type="checkbox"/> High Plains Depressions (F16)	³ Indicators of hydrophytic vegetation and wetland hydrology must be present, unless disturbed or problematic.
<input type="checkbox"/> 5 cm Mucky Peat or Peat (S3) (LRR F)	(MLRA 72 & 73 of LRR H)	

Restrictive Layer (if present): Type: _____ Depth (inches): _____	Hydric Soil Present? Yes _____ No _____
--	--

Remarks: *soils were not classified due to guidance in 1997 manual; a definite wetland boundary was observed*

HYDROLOGY

Wetland Hydrology Indicators:	
Primary Indicators (minimum of one required; check all that apply)	Secondary Indicators (minimum of two required)
<input type="checkbox"/> Surface Water (A1)	<input type="checkbox"/> Surface Soil Cracks (B6)
<input type="checkbox"/> High Water Table (A2)	<input type="checkbox"/> Sparsely Vegetated Concave Surface (B8)
<input type="checkbox"/> Saturation (A3)	<input type="checkbox"/> Drainage Patterns (B10)
<input type="checkbox"/> Water Marks (B1)	<input type="checkbox"/> Oxidized Rhizospheres on Living Roots (C3)
<input type="checkbox"/> Sediment Deposits (B2)	(where tilled)
<input type="checkbox"/> Drift Deposits (B3)	<input type="checkbox"/> Crayfish Burrows (C8)
<input type="checkbox"/> Algal Mat or Crust (B4)	<input type="checkbox"/> Saturation Visible on Aerial Imagery (C9)
<input type="checkbox"/> Iron Deposits (B5)	<input type="checkbox"/> Geomorphic Position (D2)
<input type="checkbox"/> Inundation Visible on Aerial Imagery (B7)	<input type="checkbox"/> FAC-Neutral Test (D5)
<input type="checkbox"/> Water-Stained Leaves (B9)	<input type="checkbox"/> Frost-Heave Hummocks (D7) (LRR F)
<input type="checkbox"/> Salt Crust (B11)	
<input type="checkbox"/> Aquatic Invertebrates (B13)	
<input type="checkbox"/> Hydrogen Sulfide Odor (C1)	
<input type="checkbox"/> Dry-Season Water Table (C2)	
<input type="checkbox"/> Oxidized Rhizospheres on Living Roots (C3)	
(where not tilled)	
<input type="checkbox"/> Presence of Reduced Iron (C4)	
<input type="checkbox"/> Thin Muck Surface (C7)	
<input type="checkbox"/> Other (Explain in Remarks)	

Field Observations: Surface Water Present? Yes _____ No <u>X</u> Depth (inches): _____ Water Table Present? Yes _____ No <u>X</u> Depth (inches): _____ Saturation Present? Yes _____ No <u>X</u> Depth (inches): _____ (includes capillary fringe)	Wetland Hydrology Present? Yes _____ No <u>X</u>
--	---

Describe Recorded Data (stream gauge, monitoring well, aerial photos, previous inspections), if available:

Remarks:

WETLAND DETERMINATION DATA FORM – Great Plains Region

Project/Site: Merricourt Wind Farm City/County: McIntosh County Sampling Date: 10/7/2014
 Applicant/Owner: EDF State: ND Sampling Point: 403a
 Investigator(s): M. Huffington Section, Township, Range: Sec 32, T131N, R67W
 Landform (hillslope, terrace, etc.): Basin Local relief (concave, convex, none): Concave Slope (%): 1
 Subregion (LRR): F Lat: 46.115271 Long: -99.095263 Datum: NAD83
 Soil Map Unit Name: _____ NWI classification: PEMA

Are climatic / hydrologic conditions on the site typical for this time of year? Yes No _____ (If no, explain in Remarks.)
 Are Vegetation _____, Soil _____, or Hydrology _____ significantly disturbed? Are "Normal Circumstances" present? Yes No _____
 Are Vegetation _____, Soil _____, or Hydrology _____ naturally problematic? (If needed, explain any answers in Remarks.)

SUMMARY OF FINDINGS – Attach site map showing sampling point locations, transects, important features, etc.

Hydrophytic Vegetation Present? Yes <input checked="" type="checkbox"/> No _____ Hydric Soil Present? Yes _____ No _____ Wetland Hydrology Present? Yes <input checked="" type="checkbox"/> No _____	Is the Sampled Area within a Wetland? Yes <input checked="" type="checkbox"/> No _____
Remarks:	

VEGETATION – Use scientific names of plants.

Tree Stratum (Plot size: _____)	Absolute % Cover	Dominant Species?	Indicator Status	Dominance Test worksheet:																
1. _____	_____	_____	_____	Number of Dominant Species That Are OBL, FACW, or FAC (excluding FAC-): _____ (A) Total Number of Dominant Species Across All Strata: _____ (B) Percent of Dominant Species That Are OBL, FACW, or FAC: _____ (A/B)																
2. _____	_____	_____	_____																	
3. _____	_____	_____	_____																	
4. _____	_____	_____	_____																	
_____ = Total Cover				Prevalence Index worksheet: <table style="width:100%; border: none;"> <tr> <td style="width:50%;">Total % Cover of:</td> <td style="width:50%;">Multiply by:</td> </tr> <tr> <td>OBL species _____</td> <td>x 1 = _____</td> </tr> <tr> <td>FACW species _____</td> <td>x 2 = _____</td> </tr> <tr> <td>FAC species _____</td> <td>x 3 = _____</td> </tr> <tr> <td>FACU species _____</td> <td>x 4 = _____</td> </tr> <tr> <td>UPL species _____</td> <td>x 5 = _____</td> </tr> <tr> <td>Column Totals: _____</td> <td>(A) _____ (B) _____</td> </tr> <tr> <td colspan="2" style="text-align: center;">Prevalence Index = B/A = _____</td> </tr> </table>	Total % Cover of:	Multiply by:	OBL species _____	x 1 = _____	FACW species _____	x 2 = _____	FAC species _____	x 3 = _____	FACU species _____	x 4 = _____	UPL species _____	x 5 = _____	Column Totals: _____	(A) _____ (B) _____	Prevalence Index = B/A = _____	
Total % Cover of:	Multiply by:																			
OBL species _____	x 1 = _____																			
FACW species _____	x 2 = _____																			
FAC species _____	x 3 = _____																			
FACU species _____	x 4 = _____																			
UPL species _____	x 5 = _____																			
Column Totals: _____	(A) _____ (B) _____																			
Prevalence Index = B/A = _____																				
Sapling/Shrub Stratum (Plot size: _____) 1. _____ 2. _____ 3. _____ 4. _____ 5. _____ _____ = Total Cover																				
Herb Stratum (Plot size: <u>5'</u>) 1. <u>Hordeum jubatum</u> 10 Y FACW 2. <u>Panicum amphibium</u> 10 Y OBL 3. _____ 4. _____ 5. _____ 6. _____ 7. _____ 8. _____ 9. _____ 10. _____ _____ = Total Cover																				
Woody Vine Stratum (Plot size: _____) 1. _____ 2. _____ _____ = Total Cover																				
% Bare Ground in Herb Stratum <u>40</u> _____ = Total Cover																				

Hydrophytic Vegetation Indicators:
 1 - Rapid Test for Hydrophytic Vegetation
 2 - Dominance Test is >50%
 3 - Prevalence Index is ≤3.0¹
 4 - Morphological Adaptations¹ (Provide supporting data in Remarks or on a separate sheet)
 Problematic Hydrophytic Vegetation¹ (Explain)

¹Indicators of hydric soil and wetland hydrology must be present, unless disturbed or problematic.

Hydrophytic Vegetation Present? Yes No _____

Remarks:

SOIL

Sampling Point: 403a

Profile Description: (Describe to the depth needed to document the indicator or confirm the absence of indicators.)

Depth (Inches)	Matrix		Redox Features				Texture	Remarks
	Color (moist)	%	Color (moist)	%	Type ¹	Loc ²		

¹Type: C=Concentration, D=Depletion, RM=Reduced Matrix, CS=Covered or Coated Sand Grains. ²Location: PL=Pore Lining, M=Matrix.

Hydric Soil Indicators: (Applicable to all LRRs, unless otherwise noted.)	Indicators for Problematic Hydric Soils ³ :
<input type="checkbox"/> Histosol (A1)	<input type="checkbox"/> 1 cm Muck (A9) (LRR I, J)
<input type="checkbox"/> Histic Epipedon (A2)	<input type="checkbox"/> Coast Prairie Redox (A16) (LRR F, G, H)
<input type="checkbox"/> Black Histic (A3)	<input type="checkbox"/> Dark Surface (S7) (LRR G)
<input type="checkbox"/> Hydrogen Sulfide (A4)	<input type="checkbox"/> High Plains Depressions (F16)
<input type="checkbox"/> Stratified Layers (A5) (LRR F)	<input type="checkbox"/> (LRR H outside of MLRA 72 & 73)
<input type="checkbox"/> 1 cm Muck (A9) (LRR F, G, H)	<input type="checkbox"/> Reduced Vertic (F18)
<input type="checkbox"/> Depleted Below Dark Surface (A11)	<input type="checkbox"/> Red Parent Material (TF2)
<input type="checkbox"/> Thick Dark Surface (A12)	<input type="checkbox"/> Very Shallow Dark Surface (TF12)
<input type="checkbox"/> Sandy Mucky Mineral (S1)	<input type="checkbox"/> Other (Explain in Remarks)
<input type="checkbox"/> 2.5 cm Mucky Peat or Peat (S2) (LRR G, H)	³ Indicators of hydrophytic vegetation and wetland hydrology must be present, unless disturbed or problematic.
<input type="checkbox"/> 5 cm Mucky Peat or Peat (S3) (LRR F)	
<input type="checkbox"/> Sandy Gleyed Matrix (S4)	
<input type="checkbox"/> Sandy Redox (S5)	
<input type="checkbox"/> Stripped Matrix (S6)	
<input type="checkbox"/> Loamy Mucky Mineral (F1)	
<input type="checkbox"/> Loamy Gleyed Matrix (F2)	
<input type="checkbox"/> Depleted Matrix (F3)	
<input type="checkbox"/> Redox Dark Surface (F6)	
<input type="checkbox"/> Depleted Dark Surface (F7)	
<input type="checkbox"/> Redox Depressions (F8)	
<input type="checkbox"/> High Plains Depressions (F16)	
<input type="checkbox"/> (MLRA 72 & 73 of LRR H)	

Restrictive Layer (if present):
 Type: _____
 Depth (inches): _____

Hydric Soil Present? Yes No

Remarks: *Soils were not classified due to guidance in the 1987 manual, a definite wetland boundary was observed.*

HYDROLOGY

Wetland Hydrology Indicators:	Primary Indicators (minimum of one required; check all that apply)	Secondary Indicators (minimum of two required)
<input type="checkbox"/> Surface Water (A1)	<input type="checkbox"/> Salt Crust (B11)	<input type="checkbox"/> Surface Soil Cracks (B6)
<input type="checkbox"/> High Water Table (A2)	<input type="checkbox"/> Aquatic Invertebrates (B13)	<input type="checkbox"/> Sparsely Vegetated Concave Surface (B8)
<input type="checkbox"/> Saturation (A3)	<input type="checkbox"/> Hydrogen Sulfide Odor (C1)	<input type="checkbox"/> Drainage Patterns (B10)
<input type="checkbox"/> Water Marks (B1)	<input type="checkbox"/> Dry-Season Water Table (C2)	<input type="checkbox"/> Oxidized Rhizospheres on Living Roots (C3)
<input type="checkbox"/> Sediment Deposits (B2)	<input type="checkbox"/> Oxidized Rhizospheres on Living Roots (C3)	<input type="checkbox"/> (where tilled)
<input type="checkbox"/> Drift Deposits (B3)	<input type="checkbox"/> (where not tilled)	<input type="checkbox"/> Crayfish Burrows (C8)
<input type="checkbox"/> Algal Mat or Crust (B4)	<input type="checkbox"/> Presence of Reduced Iron (C4)	<input checked="" type="checkbox"/> Saturation Visible on Aerial Imagery (C9)
<input type="checkbox"/> Iron Deposits (B5)	<input type="checkbox"/> Thin Muck Surface (C7)	<input checked="" type="checkbox"/> Geomorphic Position (D2)
<input type="checkbox"/> Inundation Visible on Aerial Imagery (B7)	<input type="checkbox"/> Other (Explain in Remarks)	<input checked="" type="checkbox"/> FAC-Neutral Test (D5)
<input type="checkbox"/> Water-Stained Leaves (B9)		<input type="checkbox"/> Frost-Heave Hummocks (D7) (LRR F)

Field Observations:

Surface Water Present? Yes No Depth (inches): _____

Water Table Present? Yes No Depth (inches): _____

Saturation Present? Yes No Depth (inches): _____
 (includes capillary fringe)

Wetland Hydrology Present? Yes No

Describe Recorded Data (stream gauge, monitoring well, aerial photos, previous inspections), if available:

Remarks:

WETLAND DETERMINATION DATA FORM – Great Plains Region

Project/Site: Merricourt Wind Farm City/County: Michigan County Sampling Date: 10/7/2014
 Applicant/Owner: EDF State: ND Sampling Point: 4036
 Investigator(s): M. Huffington Section, Township, Range: Sec 32, T131N, R67W
 Landform (hillslope, terrace, etc.): Hillslope Local relief (concave, convex, none): convex Slope (%): 5
 Subregion (LRR): F Lat: 46.115207 Long: -99.095294 Datum: NAD83
 Soil Map Unit Name: _____ NWI classification: _____

Are climatic / hydrologic conditions on the site typical for this time of year? Yes X No _____ (If no, explain in Remarks.)
 Are Vegetation _____, Soil _____, or Hydrology _____ significantly disturbed? Are "Normal Circumstances" present? Yes X No _____
 Are Vegetation _____, Soil _____, or Hydrology _____ naturally problematic? (If needed, explain any answers in Remarks.)

SUMMARY OF FINDINGS – Attach site map showing sampling point locations, transects, important features, etc.

Hydrophytic Vegetation Present? Yes _____ No <u>X</u>	Is the Sampled Area within a Wetland? Yes _____ No <u>X</u>
Hydric Soil Present? Yes _____ No _____	
Wetland Hydrology Present? Yes _____ No <u>X</u>	

Remarks:

VEGETATION – Use scientific names of plants.

Tree Stratum (Plot size: _____)	Absolute % Cover	Dominant Species?	Indicator Status	Dominance Test worksheet:	
1. _____	_____	_____	_____	Number of Dominant Species That Are OBL, FACW, or FAC (excluding FAC-): _____ (A)	
2. _____	_____	_____	_____		
3. _____	_____	_____	_____		
4. _____	_____	_____	_____		
_____ = Total Cover				Total Number of Dominant Species Across All Strata: _____ (B)	
Sapling/Shrub Stratum (Plot size: _____)				Percent of Dominant Species That Are OBL, FACW, or FAC: _____ (A/B)	
1. _____				Prevalence Index worksheet:	
2. _____					
3. _____					
4. _____					
5. _____					
_____ = Total Cover				Total % Cover of: _____ Multiply by: _____	
Herb Stratum (Plot size: <u>5'</u>)				OBL species _____ x 1 = _____	
1. <u>Poa pratensis</u>	<u>90</u>	<u>Y</u>	<u>FACU</u>	FACW species _____ x 2 = _____	
2. <u>Thlaspi medium</u>	<u>10</u>	<u>Y</u>	<u>UPL</u>	FAC species _____ x 3 = _____	
3. _____				FACU species _____ x 4 = _____	
4. _____				UPL species _____ x 5 = _____	
5. _____				Column Totals: _____ (A) _____ (B)	
6. _____				Prevalence Index = B/A = _____	
7. _____				Hydrophytic Vegetation Indicators:	
8. _____					___ 1 - Rapid Test for Hydrophytic Vegetation
9. _____					___ 2 - Dominance Test is >50%
10. _____					___ 3 - Prevalence Index is ≤3.0 ¹
<u>100</u> = Total Cover				___ 4 - Morphological Adaptations ¹ (Provide supporting data in Remarks or on a separate sheet)	
Woody Vine Stratum (Plot size: _____)				___ Problematic Hydrophytic Vegetation ¹ (Explain)	
1. _____				¹ Indicators of hydric soil and wetland hydrology must be present, unless disturbed or problematic.	
2. _____				Hydrophytic Vegetation Present? Yes _____ No <u>X</u>	
_____ = Total Cover					
% Bare Ground in Herb Stratum <u>0</u>					

Remarks:

SOIL

Sampling Point: 403b

Profile Description: (Describe to the depth needed to document the indicator or confirm the absence of indicators.)

Depth (inches)	Matrix		Redox Features				Texture	Remarks
	Color (moist)	%	Color (moist)	%	Type ¹	Loc ²		

¹Type: C=Concentration, D=Depletion, RM=Reduced Matrix, CS=Covered or Coated Sand Grains. ²Location: PL=Pore Lining, M=Matrix.

Hydric Soil Indicators: (Applicable to all LRRs, unless otherwise noted.)		Indicators for Problematic Hydric Soils³:
<input type="checkbox"/> Histosol (A1)	<input type="checkbox"/> Sandy Gleyed Matrix (S4)	<input type="checkbox"/> 1 cm Muck (A9) (LRR I, J)
<input type="checkbox"/> Histic Epipedon (A2)	<input type="checkbox"/> Sandy Redox (S5)	<input type="checkbox"/> Coast Prairie Redox (A16) (LRR F, G, H)
<input type="checkbox"/> Black Histic (A3)	<input type="checkbox"/> Stripped Matrix (S6)	<input type="checkbox"/> Dark Surface (S7) (LRR G)
<input type="checkbox"/> Hydrogen Sulfide (A4)	<input type="checkbox"/> Loamy Mucky Mineral (F1)	<input type="checkbox"/> High Plains Depressions (F16)
<input type="checkbox"/> Stratified Layers (A5) (LRR F)	<input type="checkbox"/> Loamy Gleyed Matrix (F2)	<input type="checkbox"/> (LRR H outside of MLRA 72 & 73)
<input type="checkbox"/> 1 cm Muck (A9) (LRR F, G, H)	<input type="checkbox"/> Depleted Matrix (F3)	<input type="checkbox"/> Reduced Vertic (F18)
<input type="checkbox"/> Depleted Below Dark Surface (A11)	<input type="checkbox"/> Redox Dark Surface (F6)	<input type="checkbox"/> Red Parent Material (TF2)
<input type="checkbox"/> Thick Dark Surface (A12)	<input type="checkbox"/> Depleted Dark Surface (F7)	<input type="checkbox"/> Very Shallow Dark Surface (TF12)
<input type="checkbox"/> Sandy Mucky Mineral (S1)	<input type="checkbox"/> Redox Depressions (F8)	<input type="checkbox"/> Other (Explain in Remarks)
<input type="checkbox"/> 2.5 cm Mucky Peat or Peat (S2) (LRR G, H)	<input type="checkbox"/> High Plains Depressions (F16)	³ Indicators of hydrophytic vegetation and wetland hydrology must be present, unless disturbed or problematic.
<input type="checkbox"/> 5 cm Mucky Peat or Peat (S3) (LRR F)	<input type="checkbox"/> (MLRA 72 & 73 of LRR H)	

Restrictive Layer (if present):
 Type: _____
 Depth (inches): _____

Hydric Soil Present? Yes _____ No _____

Remarks: *Soils were not classified due to guidance in the 1987 manual, a definite wetland boundary was observed.*

HYDROLOGY

Wetland Hydrology Indicators:	
Primary Indicators (minimum of one required; check all that apply)	Secondary Indicators (minimum of two required)
<input type="checkbox"/> Surface Water (A1)	<input type="checkbox"/> Surface Soil Cracks (B6)
<input type="checkbox"/> High Water Table (A2)	<input type="checkbox"/> Sparsely Vegetated Concave Surface (B8)
<input type="checkbox"/> Saturation (A3)	<input type="checkbox"/> Drainage Patterns (B10)
<input type="checkbox"/> Water Marks (B1)	<input type="checkbox"/> Oxidized Rhizospheres on Living Roots (C3)
<input type="checkbox"/> Sediment Deposits (B2)	<input type="checkbox"/> (where tilled)
<input type="checkbox"/> Drift Deposits (B3)	<input type="checkbox"/> Crayfish Burrows (C8)
<input type="checkbox"/> Algal Mat or Crust (B4)	<input type="checkbox"/> Saturation Visible on Aerial Imagery (C9)
<input type="checkbox"/> Iron Deposits (B5)	<input type="checkbox"/> Geomorphic Position (D2)
<input type="checkbox"/> Inundation Visible on Aerial Imagery (B7)	<input type="checkbox"/> FAC-Neutral Test (D5)
<input type="checkbox"/> Water-Stained Leaves (B9)	<input type="checkbox"/> Frost-Heave Hummocks (D7) (LRR F)
<input type="checkbox"/> Salt Crust (B11)	
<input type="checkbox"/> Aquatic Invertebrates (B13)	
<input type="checkbox"/> Hydrogen Sulfide Odor (C1)	
<input type="checkbox"/> Dry-Season Water Table (C2)	
<input type="checkbox"/> Oxidized Rhizospheres on Living Roots (C3)	
<input type="checkbox"/> (where not tilled)	
<input type="checkbox"/> Presence of Reduced Iron (C4)	
<input type="checkbox"/> Thin Muck Surface (C7)	
<input type="checkbox"/> Other (Explain in Remarks)	
Field Observations:	Wetland Hydrology Present? Yes _____ No <u>X</u>
Surface Water Present? Yes _____ No <u>X</u> Depth (inches): _____	
Water Table Present? Yes _____ No <u>X</u> Depth (inches): _____	
Saturation Present? Yes _____ No <u>X</u> Depth (inches): _____ (includes capillary fringe)	

Describe Recorded Data (stream gauge, monitoring well, aerial photos, previous inspections), if available:

Remarks:

WETLAND DETERMINATION DATA FORM – Great Plains Region

Project/Site: Merricourt Wind Farm City/County: McIntosh County Sampling Date: 10/7/2014
 Applicant/Owner: EDF State: ND Sampling Point: 404a
 Investigator(s): M. Hurlington Section, Township, Range: Sec 32, T13N, R67W
 Landform (hillslope, terrace, etc.): Drainage Local relief (concave, convex, none): concave Slope (%): 5
 Subregion (LRR): F Lat: 46.118438 Long: -99.098742 Datum: NAD83
 Soil Map Unit Name: _____ NWI classification: PEMA

Are climatic / hydrologic conditions on the site typical for this time of year? Yes No _____ (If no, explain in Remarks.)
 Are Vegetation _____, Soil _____, or Hydrology _____ significantly disturbed? Are "Normal Circumstances" present? Yes No _____
 Are Vegetation _____, Soil _____, or Hydrology _____ naturally problematic? (If needed, explain any answers in Remarks.)

SUMMARY OF FINDINGS – Attach site map showing sampling point locations, transects, important features, etc.

Hydrophytic Vegetation Present? Yes <input checked="" type="checkbox"/> No _____ Hydric Soil Present? Yes _____ No _____ Wetland Hydrology Present? Yes <input checked="" type="checkbox"/> No _____	Is the Sampled Area within a Wetland? Yes <input checked="" type="checkbox"/> No _____
Remarks: _____ _____ _____	

VEGETATION – Use scientific names of plants.

Tree Stratum (Plot size: _____)	Absolute % Cover	Dominant Species?	Indicator Status	Dominance Test worksheet:
1. _____	_____	_____	_____	Number of Dominant Species That Are OBL, FACW, or FAC (excluding FAC-): <u>2</u> (A) Total Number of Dominant Species Across All Strata: <u>2</u> (B)
2. _____	_____	_____	_____	
3. _____	_____	_____	_____	
4. _____	_____	_____	_____	
_____ = Total Cover				Percent of Dominant Species That Are OBL, FACW, or FAC: <u>100</u> (A/B) Prevalence Index worksheet: Total % Cover of: _____ Multiply by: _____ OBL species _____ x 1 = _____ FACW species _____ x 2 = _____ FAC species _____ x 3 = _____ FACU species _____ x 4 = _____ UPL species _____ x 5 = _____ Column Totals: _____ (A) _____ (B) Prevalence Index = B/A = _____
Sapling/Shrub Stratum (Plot size: _____) 1. _____ 2. _____ 3. _____ 4. _____ 5. _____ _____ = Total Cover				
Herb Stratum (Plot size: <u>5'</u>) 1. <u>Xanthium strumarium</u> <u>8</u> <u>Y</u> <u>FAC</u> 2. <u>Hordeum jubatum</u> <u>5</u> <u>Y</u> <u>FACW</u> 3. _____ 4. _____ 5. _____ 6. _____ 7. _____ 8. _____ 9. _____ 10. _____ _____ = Total Cover				
Woody Vine Stratum (Plot size: _____) 1. _____ 2. _____ _____ = Total Cover				
% Bare Ground in Herb Stratum <u>87</u> _____ = Total Cover				

Hydrophytic Vegetation Indicators:
 ___ 1 - Rapid Test for Hydrophytic Vegetation
 2 - Dominance Test is >50%
 ___ 3 - Prevalence Index is ≤3.0¹
 ___ 4 - Morphological Adaptations¹ (Provide supporting data in Remarks or on a separate sheet)
 ___ Problematic Hydrophytic Vegetation¹ (Explain)

¹Indicators of hydric soil and wetland hydrology must be present, unless disturbed or problematic.

Hydrophytic Vegetation Present? Yes No _____

Remarks: _____

SOIL

Sampling Point: 404a

Profile Description: (Describe to the depth needed to document the indicator or confirm the absence of indicators.)

Depth (inches)	Matrix		Redox Features				Texture	Remarks
	Color (moist)	%	Color (moist)	%	Type ¹	Loc ²		

¹Type: C=Concentration, D=Depletion, RM=Reduced Matrix, CS=Covered or Coated Sand Grains. ²Location: PL=Pore Lining, M=Matrix.

Hydric Soil Indicators: (Applicable to all LRRs, unless otherwise noted.)		Indicators for Problematic Hydric Soils ³ :
<input type="checkbox"/> Histosol (A1)	<input type="checkbox"/> Sandy Gleyed Matrix (S4)	<input type="checkbox"/> 1 cm Muck (A9) (LRR I, J)
<input type="checkbox"/> Histic Epipedon (A2)	<input type="checkbox"/> Sandy Redox (S5)	<input type="checkbox"/> Coast Prairie Redox (A16) (LRR F, G, H)
<input type="checkbox"/> Black Histic (A3)	<input type="checkbox"/> Stripped Matrix (S6)	<input type="checkbox"/> Dark Surface (S7) (LRR G)
<input type="checkbox"/> Hydrogen Sulfide (A4)	<input type="checkbox"/> Loamy Mucky Mineral (F1)	<input type="checkbox"/> High Plains Depressions (F16)
<input type="checkbox"/> Stratified Layers (A5) (LRR F)	<input type="checkbox"/> Loamy Gleyed Matrix (F2)	<input type="checkbox"/> (LRR H outside of MLRA 72 & 73)
<input type="checkbox"/> 1 cm Muck (A9) (LRR F, G, H)	<input type="checkbox"/> Depleted Matrix (F3)	<input type="checkbox"/> Reduced Vertic (F18)
<input type="checkbox"/> Depleted Below Dark Surface (A11)	<input type="checkbox"/> Redox Dark Surface (F6)	<input type="checkbox"/> Red Parent Material (TF2)
<input type="checkbox"/> Thick Dark Surface (A12)	<input type="checkbox"/> Depleted Dark Surface (F7)	<input type="checkbox"/> Very Shallow Dark Surface (TF12)
<input type="checkbox"/> Sandy Mucky Mineral (S1)	<input type="checkbox"/> Redox Depressions (F8)	<input type="checkbox"/> Other (Explain in Remarks)
<input type="checkbox"/> 2.5 cm Mucky Peat or Peat (S2) (LRR G, H)	<input type="checkbox"/> High Plains Depressions (F16)	³ Indicators of hydrophytic vegetation and wetland hydrology must be present, unless disturbed or problematic.
<input type="checkbox"/> 5 cm Mucky Peat or Peat (S3) (LRR F)	<input type="checkbox"/> (MLRA 72 & 73 of LRR H)	

Restrictive Layer (if present): Type: _____ Depth (inches): _____	Hydric Soil Present? Yes _____ No _____
---	---

Remarks: *Soils were not classified due to guidance in the 1987 manual, a definite wetland boundary was observed.*

HYDROLOGY

Wetland Hydrology Indicators:	
Primary Indicators (minimum of one required; check all that apply)	Secondary Indicators (minimum of two required)
<input type="checkbox"/> Surface Water (A1)	<input type="checkbox"/> Salt Crust (B11)
<input type="checkbox"/> High Water Table (A2)	<input type="checkbox"/> Aquatic Invertebrates (B13)
<input type="checkbox"/> Saturation (A3)	<input type="checkbox"/> Hydrogen Sulfide Odor (C1)
<input type="checkbox"/> Water Marks (B1)	<input type="checkbox"/> Dry-Season Water Table (C2)
<input type="checkbox"/> Sediment Deposits (B2)	<input type="checkbox"/> Oxidized Rhizospheres on Living Roots (C3)
<input type="checkbox"/> Drift Deposits (B3)	<input type="checkbox"/> (where not tilled)
<input type="checkbox"/> Algal Mat or Crust (B4)	<input type="checkbox"/> Presence of Reduced Iron (C4)
<input type="checkbox"/> Iron Deposits (B5)	<input type="checkbox"/> Thin Muck Surface (C7)
<input type="checkbox"/> Inundation Visible on Aerial Imagery (B7)	<input type="checkbox"/> Other (Explain in Remarks)
<input type="checkbox"/> Water-Stained Leaves (B9)	<input type="checkbox"/> Surface Soil Cracks (B6)
	<input type="checkbox"/> Sparsely Vegetated Concave Surface (B8)
	<input checked="" type="checkbox"/> Drainage Patterns (B10)
	<input type="checkbox"/> Oxidized Rhizospheres on Living Roots (C3) (where tilled)
	<input type="checkbox"/> Crayfish Burrows (C8)
	<input type="checkbox"/> Saturation Visible on Aerial Imagery (C9)
	<input checked="" type="checkbox"/> Geomorphic Position (D2)
	<input checked="" type="checkbox"/> FAC-Neutral Test (D5)
	<input type="checkbox"/> Frost-Heave Hummocks (D7) (LRR F)

Field Observations: Surface Water Present? Yes _____ No <input checked="" type="checkbox"/> Depth (inches): _____ Water Table Present? Yes _____ No <input checked="" type="checkbox"/> Depth (inches): _____ Saturation Present? (includes capillary fringe) Yes _____ No <input checked="" type="checkbox"/> Depth (inches): _____	Wetland Hydrology Present? Yes <input checked="" type="checkbox"/> No _____
---	---

Describe Recorded Data (stream gauge, monitoring well, aerial photos, previous inspections), if available:

Remarks:

WETLAND DETERMINATION DATA FORM – Great Plains Region

Project/Site: Merricourt Wind Farm City/County: McIntosh County Sampling Date: 10/7/2014
 Applicant/Owner: EDF State: ND Sampling Point: 404B
 Investigator(s): M. Hurlington Section, Township, Range: Sec 32, T13N, R67W
 Landform (hillslope, terrace, etc.): Hillslope Local relief (concave, convex, none): convex Slope (%): 6
 Subregion (LRR): F Lat: 46.118465 Long: -99.094699 Datum: NAD83
 Soil Map Unit Name: _____ NWI classification: _____

Are climatic / hydrologic conditions on the site typical for this time of year? Yes No _____ (If no, explain in Remarks.)
 Are Vegetation _____, Soil _____, or Hydrology _____ significantly disturbed? Are "Normal Circumstances" present? Yes No _____
 Are Vegetation _____, Soil _____, or Hydrology _____ naturally problematic? (If needed, explain any answers in Remarks.)

SUMMARY OF FINDINGS – Attach site map showing sampling point locations, transects, important features, etc.

Hydrophytic Vegetation Present? Yes _____ No <input checked="" type="checkbox"/> Hydric Soil Present? Yes _____ No _____ Wetland Hydrology Present? Yes _____ No <input checked="" type="checkbox"/>	Is the Sampled Area within a Wetland? Yes _____ No <input checked="" type="checkbox"/>
Remarks:	

VEGETATION – Use scientific names of plants.

Tree Stratum (Plot size: _____)	Absolute % Cover	Dominant Species?	Indicator Status	Dominance Test worksheet:
1. _____	_____	_____	_____	Number of Dominant Species That Are OBL, FACW, or FAC (excluding FAC-): _____ (A)
2. _____	_____	_____	_____	
3. _____	_____	_____	_____	
4. _____	_____	_____	_____	
_____ = Total Cover				Total Number of Dominant Species Across All Strata: _____ (B)
Sapling/Shrub Stratum (Plot size: _____)				Percent of Dominant Species That Are OBL, FACW, or FAC: _____ (A/B)
1. _____	_____	_____	_____	Prevalence Index worksheet: Total % Cover of: Multiply by: OBL species _____ x 1 = _____ FACW species _____ x 2 = _____ FAC species _____ x 3 = _____ FACU species _____ x 4 = _____ UPL species _____ x 5 = _____ Column Totals: _____ (A) _____ (B) Prevalence Index = B/A = _____
2. _____	_____	_____	_____	
3. _____	_____	_____	_____	
4. _____	_____	_____	_____	
5. _____	_____	_____	_____	
_____ = Total Cover				
Herb Stratum (Plot size: <u>5'</u>)				Hydrophytic Vegetation Indicators: ___ 1 - Rapid Test for Hydrophytic Vegetation ___ 2 - Dominance Test is >50% ___ 3 - Prevalence Index is ≤3.0 ¹ ___ 4 - Morphological Adaptations ¹ (Provide supporting data in Remarks or on a separate sheet) ___ Problematic Hydrophytic Vegetation ¹ (Explain) ¹ Indicators of hydric soil and wetland hydrology must be present, unless disturbed or problematic.
1. <u>Glycine max</u>	<u>40</u>	<u>4</u>	<u>UPL</u>	
2. _____	_____	_____	_____	
3. _____	_____	_____	_____	
4. _____	_____	_____	_____	
5. _____	_____	_____	_____	
6. _____	_____	_____	_____	
7. _____	_____	_____	_____	
8. _____	_____	_____	_____	
9. _____	_____	_____	_____	
10. _____	_____	_____	_____	
<u>40</u> = Total Cover				
Woody Vine Stratum (Plot size: _____)				Hydrophytic Vegetation Present? Yes _____ No <input checked="" type="checkbox"/>
1. _____	_____	_____	_____	
2. _____	_____	_____	_____	
_____ = Total Cover				
% Bare Ground in Herb Stratum <u>60</u>				

Remarks:

SOIL

Sampling Point: 404b

Profile Description: (Describe to the depth needed to document the indicator or confirm the absence of indicators.)

Depth (inches)	Matrix		Redox Features				Texture	Remarks
	Color (moist)	%	Color (moist)	%	Type ¹	Loc ²		

¹Type: C=Concentration, D=Depletion, RM=Reduced Matrix, CS=Covered or Coated Sand Grains. ²Location: PL=Pore Lining, M=Matrix.

Hydric Soil Indicators: (Applicable to all LRRs, unless otherwise noted.)

- Histosol (A1)
- Histic Epipedon (A2)
- Black Histic (A3)
- Hydrogen Sulfide (A4)
- Stratified Layers (A5) (LRR F)
- 1 cm Muck (A9) (LRR F, G, H)
- Depleted Below Dark Surface (A11)
- Thick Dark Surface (A12)
- Sandy Mucky Mineral (S1)
- 2.5 cm Mucky Peat or Peat (S2) (LRR G, H)
- 5 cm Mucky Peat or Peat (S3) (LRR F)
- Sandy Gleyed Matrix (S4)
- Sandy Redox (S5)
- Stripped Matrix (S6)
- Loamy Mucky Mineral (F1)
- Loamy Gleyed Matrix (F2)
- Depleted Matrix (F3)
- Redox Dark Surface (F6)
- Depleted Dark Surface (F7)
- Redox Depressions (F8)
- High Plains Depressions (F16) (MLRA 72 & 73 of LRR H)

Indicators for Problematic Hydric Soils³:

- 1 cm Muck (A9) (LRR I, J)
- Coast Prairie Redox (A16) (LRR F, G, H)
- Dark Surface (S7) (LRR G)
- High Plains Depressions (F16) (LRR H outside of MLRA 72 & 73)
- Reduced Vertic (F18)
- Red Parent Material (TF2)
- Very Shallow Dark Surface (TF12)
- Other (Explain in Remarks)

³Indicators of hydrophytic vegetation and wetland hydrology must be present, unless disturbed or problematic.

Restrictive Layer (if present):

Type: _____
Depth (inches): _____

Hydric Soil Present? Yes _____ No _____

Remarks: *Soils were not classified due to guidance in the 1987 manual, a definite wetland boundary was observed.*

HYDROLOGY

Wetland Hydrology Indicators:

Primary Indicators (minimum of one required; check all that apply)

- Surface Water (A1)
- High Water Table (A2)
- Saturation (A3)
- Water Marks (B1)
- Sediment Deposits (B2)
- Drift Deposits (B3)
- Algal Mat or Crust (B4)
- Iron Deposits (B5)
- Inundation Visible on Aerial Imagery (B7)
- Water-Stained Leaves (B9)
- Salt Crust (B11)
- Aquatic Invertebrates (B13)
- Hydrogen Sulfide Odor (C1)
- Dry-Season Water Table (C2)
- Oxidized Rhizospheres on Living Roots (C3) (where not tilled)
- Presence of Reduced Iron (C4)
- Thin Muck Surface (C7)
- Other (Explain in Remarks)

Secondary Indicators (minimum of two required)

- Surface Soil Cracks (B6)
- Sparsely Vegetated Concave Surface (B8)
- Drainage Patterns (B10)
- Oxidized Rhizospheres on Living Roots (C3) (where tilled)
- Crayfish Burrows (C8)
- Saturation Visible on Aerial Imagery (C9)
- Geomorphic Position (D2)
- FAC-Neutral Test (D5)
- Frost-Heave Hummocks (D7) (LRR F)

Field Observations:

Surface Water Present? Yes _____ No Depth (inches): _____
 Water Table Present? Yes _____ No Depth (inches): _____
 Saturation Present? Yes _____ No Depth (inches): _____
 (includes capillary fringe)

Wetland Hydrology Present? Yes _____ No

Describe Recorded Data (stream gauge, monitoring well, aerial photos, previous inspections), if available:

Remarks:

WETLAND DETERMINATION DATA FORM – Great Plains Region

Project/Site: Merricourt Wind Farm City/County: McIntosh County Sampling Date: 10/15/14
 Applicant/Owner: EDF Renewable Energy State: ND Sampling Point: 405a
 Investigator(s): M. Boche Section, Township, Range: Sec 30, T13N, R 67W
 Landform (hillslope, terrace, etc.): drainage Local relief (concave, convex, none): concave Slope (%): 51
 Subregion (LRR): F Lat: 46.128757 Long: -99.115392 Datum: NAD83
 Soil Map Unit Name: _____ NWI classification: PEMA

Are climatic / hydrologic conditions on the site typical for this time of year? Yes No _____ (If no, explain in Remarks.)
 Are Vegetation _____, Soil P, or Hydrology _____ significantly disturbed? Are "Normal Circumstances" present? Yes No _____
 Are Vegetation _____, Soil _____, or Hydrology _____ naturally problematic? (If needed, explain any answers in Remarks.)

SUMMARY OF FINDINGS – Attach site map showing sampling point locations, transects, important features, etc.

Hydrophytic Vegetation Present? Yes <input checked="" type="checkbox"/> No _____	Is the Sampled Area within a Wetland? Yes <input checked="" type="checkbox"/> No _____
Hydric Soil Present? Yes _____ No _____	
Wetland Hydrology Present? Yes <input checked="" type="checkbox"/> No _____	

Remarks:
Area has been grazed by cattle

VEGETATION – Use scientific names of plants.

Tree Stratum (Plot size: _____)	Absolute % Cover	Dominant Species?	Indicator Status	Dominance Test worksheet:
1. _____	_____	_____	_____	Number of Dominant Species That Are OBL, FACW, or FAC (excluding FAC-): _____ (A)
2. _____	_____	_____	_____	
3. _____	_____	_____	_____	
4. _____	_____	_____	_____	
_____ = Total Cover				Total Number of Dominant Species Across All Strata: _____ (B)
Sapling/Shrub Stratum (Plot size: _____)				Percent of Dominant Species That Are OBL, FACW, or FAC: _____ (A/B)
1. _____	_____	_____	_____	Prevalence Index worksheet:
2. _____	_____	_____	_____	
3. _____	_____	_____	_____	
4. _____	_____	_____	_____	
5. _____	_____	_____	_____	
_____ = Total Cover				Total % Cover of: _____ Multiply by: _____
Herb Stratum (Plot size: <u>5'</u>)				OBL species _____ x 1 = _____
1. <u>Spartina pectinata</u>	<u>80%</u>	<u>Y</u>	<u>FACW</u>	FACW species _____ x 2 = _____
2. <u>Carex stipata</u>	<u>5%</u>	<u>N</u>	<u>OBL</u>	FAC species _____ x 3 = _____
3. <u>Hordeum jubatum</u>	<u>5%</u>	<u>N</u>	<u>FACW</u>	FACU species _____ x 4 = _____
4. _____	_____	_____	_____	UPL species _____ x 5 = _____
5. _____	_____	_____	_____	Column Totals: _____ (A) _____ (B)
6. _____	_____	_____	_____	Prevalence Index = B/A = _____
7. _____	_____	_____	_____	Hydrophytic Vegetation Indicators:
8. _____	_____	_____	_____	
9. _____	_____	_____	_____	
10. _____	_____	_____	_____	
<u>90%</u> = Total Cover				<input checked="" type="checkbox"/> 1 - Rapid Test for Hydrophytic Vegetation
Woody Vine Stratum (Plot size: _____)				<input type="checkbox"/> 2 - Dominance Test is >50%
1. _____	_____	_____	_____	<input type="checkbox"/> 3 - Prevalence Index is ≤3.0 ¹
2. _____	_____	_____	_____	<input type="checkbox"/> 4 - Morphological Adaptations ¹ (Provide supporting data in Remarks or on a separate sheet)
				<input type="checkbox"/> Problematic Hydrophytic Vegetation ¹ (Explain)
				¹ Indicators of hydric soil and wetland hydrology must be present, unless disturbed or problematic.
% Bare Ground in Herb Stratum <u>10%</u>				Hydrophytic Vegetation Present? Yes <input checked="" type="checkbox"/> No _____

Remarks:

SOIL

Sampling Point: 405a

Profile Description: (Describe to the depth needed to document the indicator or confirm the absence of indicators.)

Depth (inches)	Matrix		Redox Features				Texture	Remarks
	Color (moist)	%	Color (moist)	%	Type ¹	Loc ²		

¹Type: C=Concentration, D=Depletion, RM=Reduced Matrix, CS=Covered or Coated Sand Grains. ²Location: PL=Pore Lining, M=Matrix.

Hydric Soil Indicators: (Applicable to all LRRs, unless otherwise noted.)		Indicators for Problematic Hydric Soils ³ :
<input type="checkbox"/> Histosol (A1)	<input type="checkbox"/> Sandy Gleyed Matrix (S4)	<input type="checkbox"/> 1 cm Muck (A9) (LRR I, J)
<input type="checkbox"/> Histic Epipedon (A2)	<input type="checkbox"/> Sandy Redox (S5)	<input type="checkbox"/> Coast Prairie Redox (A16) (LRR F, G, H)
<input type="checkbox"/> Black Histic (A3)	<input type="checkbox"/> Stripped Matrix (S6)	<input type="checkbox"/> Dark Surface (S7) (LRR G)
<input type="checkbox"/> Hydrogen Sulfide (A4)	<input type="checkbox"/> Loamy Mucky Mineral (F1)	<input type="checkbox"/> High Plains Depressions (F16)
<input type="checkbox"/> Stratified Layers (A5) (LRR F)	<input type="checkbox"/> Loamy Gleyed Matrix (F2)	<input type="checkbox"/> (LRR H outside of MLRA 72 & 73)
<input type="checkbox"/> 1 cm Muck (A9) (LRR F, G, H)	<input type="checkbox"/> Depleted Matrix (F3)	<input type="checkbox"/> Reduced Vertic (F18)
<input type="checkbox"/> Depleted Below Dark Surface (A11)	<input type="checkbox"/> Redox Dark Surface (F6)	<input type="checkbox"/> Red Parent Material (TF2)
<input type="checkbox"/> Thick Dark Surface (A12)	<input type="checkbox"/> Depleted Dark Surface (F7)	<input type="checkbox"/> Very Shallow Dark Surface (TF12)
<input type="checkbox"/> Sandy Mucky Mineral (S1)	<input type="checkbox"/> Redox Depressions (F8)	<input type="checkbox"/> Other (Explain in Remarks)
<input type="checkbox"/> 2.5 cm Mucky Peat or Peat (S2) (LRR G, H)	<input type="checkbox"/> High Plains Depressions (F16)	³ Indicators of hydrophytic vegetation and wetland hydrology must be present, unless disturbed or problematic.
<input type="checkbox"/> 5 cm Mucky Peat or Peat (S3) (LRR F)	<input type="checkbox"/> (MLRA 72 & 73 of LRR H)	

Restrictive Layer (if present):

Type: _____

Depth (inches): _____

Hydric Soil Present? Yes No

Remarks:
 Soils were not classified due to guidance in the 1987 manual.
 A definite wetland boundary was observed.

HYDROLOGY

Wetland Hydrology Indicators:	
Primary Indicators (minimum of one required; check all that apply)	Secondary Indicators (minimum of two required)
<input type="checkbox"/> Surface Water (A1)	<input type="checkbox"/> Salt Crust (B11)
<input type="checkbox"/> High Water Table (A2)	<input type="checkbox"/> Aquatic Invertebrates (B13)
<input type="checkbox"/> Saturation (A3)	<input type="checkbox"/> Hydrogen Sulfide Odor (C1)
<input type="checkbox"/> Water Marks (B1)	<input type="checkbox"/> Dry-Season Water Table (C2)
<input type="checkbox"/> Sediment Deposits (B2)	<input type="checkbox"/> Oxidized Rhizospheres on Living Roots (C3)
<input type="checkbox"/> Drift Deposits (B3)	<input type="checkbox"/> (where not tilled)
<input type="checkbox"/> Algal Mat or Crust (B4)	<input type="checkbox"/> Presence of Reduced Iron (C4)
<input type="checkbox"/> Iron Deposits (B5)	<input type="checkbox"/> Thin Muck Surface (C7)
<input type="checkbox"/> Inundation Visible on Aerial Imagery (B7)	<input type="checkbox"/> Other (Explain in Remarks)
<input type="checkbox"/> Water-Stained Leaves (B9)	<input type="checkbox"/> Surface Soil Cracks (B6)
	<input type="checkbox"/> Sparsely Vegetated Concave Surface (B8)
	<input type="checkbox"/> Drainage Patterns (B10)
	<input type="checkbox"/> Oxidized Rhizospheres on Living Roots (C3) (where tilled)
	<input type="checkbox"/> Crayfish Burrows (C8)
	<input type="checkbox"/> Saturation Visible on Aerial Imagery (C9)
	<input checked="" type="checkbox"/> Geomorphic Position (D2)
	<input checked="" type="checkbox"/> FAC-Neutral Test (D5)
	<input type="checkbox"/> Frost-Heave Hummocks (D7) (LRR F)

Field Observations:

Surface Water Present? Yes No Depth (inches): _____

Water Table Present? Yes No Depth (inches): _____

Saturation Present? Yes No Depth (inches): _____
 (includes capillary fringe)

Wetland Hydrology Present? Yes No

Describe Recorded Data (stream gauge, monitoring well, aerial photos, previous inspections), if available:

Remarks:

WETLAND DETERMINATION DATA FORM – Great Plains Region

Project/Site: Merricourt Wind Farm City/County: McIntosh County Sampling Date: 10/15/14
 Applicant/Owner: EDF Renewable Energy State: ND Sampling Point: 4056
 Investigator(s): M. Boche Section, Township, Range: Sec 30, T131N, R67W
 Landform (hillslope, terrace, etc.): Hillslope Local relief (concave, convex, none): concave Slope (%): 10%
 Subregion (LRR): F Lat: 46.128729 Long: -99.15427 Datum: NAD83
 Soil Map Unit Name: _____ NWI classification: _____

Are climatic / hydrologic conditions on the site typical for this time of year? Yes No _____ (If no, explain in Remarks.)
 Are Vegetation _____, Soil _____, or Hydrology _____ significantly disturbed? Are "Normal Circumstances" present? Yes No _____
 Are Vegetation _____, Soil _____, or Hydrology _____ naturally problematic? (If needed, explain any answers in Remarks.)

SUMMARY OF FINDINGS – Attach site map showing sampling point locations, transects, important features, etc.

Hydrophytic Vegetation Present? Yes _____ No <input checked="" type="checkbox"/> Hydric Soil Present? Yes _____ No _____ Wetland Hydrology Present? Yes _____ No <input checked="" type="checkbox"/>	Is the Sampled Area within a Wetland? Yes _____ No <input checked="" type="checkbox"/>
Remarks: _____ _____ _____	

VEGETATION – Use scientific names of plants.

Tree Stratum (Plot size: _____)	Absolute % Cover	Dominant Species?	Indicator Status	Dominance Test worksheet:																
1. _____	_____	_____	_____	Number of Dominant Species That Are OBL, FACW, or FAC (excluding FAC-): _____ (A) Total Number of Dominant Species Across All Strata: _____ (B) Percent of Dominant Species That Are OBL, FACW, or FAC: _____ (A/B)																
2. _____	_____	_____	_____																	
3. _____	_____	_____	_____																	
4. _____	_____	_____	_____																	
_____ = Total Cover				Prevalence Index worksheet: <table style="width:100%; border: none;"> <tr> <td style="width:50%;">Total % Cover of:</td> <td style="width:50%;">Multiply by:</td> </tr> <tr> <td>OBL species _____</td> <td>x 1 = _____</td> </tr> <tr> <td>FACW species _____</td> <td>x 2 = _____</td> </tr> <tr> <td>FAC species _____</td> <td>x 3 = _____</td> </tr> <tr> <td>FACU species _____</td> <td>x 4 = _____</td> </tr> <tr> <td>UPL species _____</td> <td>x 5 = _____</td> </tr> <tr> <td>Column Totals: _____</td> <td>(A) _____ (B) _____</td> </tr> <tr> <td colspan="2" style="text-align: center;">Prevalence Index = B/A = _____</td> </tr> </table>	Total % Cover of:	Multiply by:	OBL species _____	x 1 = _____	FACW species _____	x 2 = _____	FAC species _____	x 3 = _____	FACU species _____	x 4 = _____	UPL species _____	x 5 = _____	Column Totals: _____	(A) _____ (B) _____	Prevalence Index = B/A = _____	
Total % Cover of:	Multiply by:																			
OBL species _____	x 1 = _____																			
FACW species _____	x 2 = _____																			
FAC species _____	x 3 = _____																			
FACU species _____	x 4 = _____																			
UPL species _____	x 5 = _____																			
Column Totals: _____	(A) _____ (B) _____																			
Prevalence Index = B/A = _____																				
Sapling/Shrub Stratum (Plot size: _____) 1. _____ 2. _____ 3. _____ 4. _____ 5. _____ _____ = Total Cover																				
Herb Stratum (Plot size: <u>5'</u>) 1. <u>Poa pratensis</u> <u>80%</u> <u>Y</u> <u>FACU</u> 2. <u>Solidago canadensis</u> <u>10%</u> <u>N</u> <u>FACU</u> 3. <u>Symphoricarpos occidentalis</u> <u>10%</u> <u>N</u> <u>UPL</u> 4. _____ 5. _____ 6. _____ 7. _____ 8. _____ 9. _____ 10. _____ _____ = Total Cover																				
Woody Vine Stratum (Plot size: _____) 1. _____ 2. _____ _____ = Total Cover																				
% Bare Ground in Herb Stratum <u>0%</u> _____ = Total Cover																				

Hydrophytic Vegetation Indicators:
 ___ 1 - Rapid Test for Hydrophytic Vegetation
 ___ 2 - Dominance Test is >50%
 ___ 3 - Prevalence Index is ≤3.0¹
 ___ 4 - Morphological Adaptations¹ (Provide supporting data in Remarks or on a separate sheet)
 ___ Problematic Hydrophytic Vegetation¹ (Explain)

¹Indicators of hydric soil and wetland hydrology must be present, unless disturbed or problematic.

Hydrophytic Vegetation Present? Yes _____ No

Remarks: _____

SOIL

Sampling Point: 405b

Profile Description: (Describe to the depth needed to document the indicator or confirm the absence of indicators.)

Depth (inches)	Matrix		Redox Features				Texture	Remarks
	Color (moist)	%	Color (moist)	%	Type ¹	Loc ²		

¹Type: C=Concentration, D=Depletion, RM=Reduced Matrix, CS=Covered or Coated Sand Grains. ²Location: PL=Pore Lining, M=Matrix.

Hydric Soil Indicators: (Applicable to all LRRs, unless otherwise noted.) <input type="checkbox"/> Histosol (A1) <input type="checkbox"/> Histic Epipedon (A2) <input type="checkbox"/> Black Histic (A3) <input type="checkbox"/> Hydrogen Sulfide (A4) <input type="checkbox"/> Stratified Layers (A5) (LRR F) <input type="checkbox"/> 1 cm Muck (A9) (LRR F, G, H) <input type="checkbox"/> Depleted Below Dark Surface (A11) <input type="checkbox"/> Thick Dark Surface (A12) <input type="checkbox"/> Sandy Mucky Mineral (S1) <input type="checkbox"/> 2.5 cm Mucky Peat or Peat (S2) (LRR G, H) <input type="checkbox"/> 5 cm Mucky Peat or Peat (S3) (LRR F)	<input type="checkbox"/> Sandy Gleyed Matrix (S4) <input type="checkbox"/> Sandy Redox (S5) <input type="checkbox"/> Stripped Matrix (S6) <input type="checkbox"/> Loamy Mucky Mineral (F1) <input type="checkbox"/> Loamy Gleyed Matrix (F2) <input type="checkbox"/> Depleted Matrix (F3) <input type="checkbox"/> Redox Dark Surface (F6) <input type="checkbox"/> Depleted Dark Surface (F7) <input type="checkbox"/> Redox Depressions (F8) <input type="checkbox"/> High Plains Depressions (F16) (MLRA 72 & 73 of LRR H)	Indicators for Problematic Hydric Soils³: <input type="checkbox"/> 1 cm Muck (A9) (LRR I, J) <input type="checkbox"/> Coast Prairie Redox (A16) (LRR F, G, H) <input type="checkbox"/> Dark Surface (S7) (LRR G) <input type="checkbox"/> High Plains Depressions (F16) (LRR H outside of MLRA 72 & 73) <input type="checkbox"/> Reduced Vertic (F18) <input type="checkbox"/> Red Parent Material (TF2) <input type="checkbox"/> Very Shallow Dark Surface (TF12) <input type="checkbox"/> Other (Explain in Remarks)
--	---	---

³Indicators of hydrophytic vegetation and wetland hydrology must be present, unless disturbed or problematic.

Restrictive Layer (if present): Type: _____ Depth (inches): _____	Hydric Soil Present? Yes _____ No _____
--	---

Remarks:
Soils were not classified due to guidance in the 1987 manual. A definite wetland boundary was observed.

HYDROLOGY

Wetland Hydrology Indicators: Primary Indicators (minimum of one required; check all that apply)		Secondary Indicators (minimum of two required)		
<input type="checkbox"/> Surface Water (A1) <input type="checkbox"/> High Water Table (A2) <input type="checkbox"/> Saturation (A3) <input type="checkbox"/> Water Marks (B1) <input type="checkbox"/> Sediment Deposits (B2) <input type="checkbox"/> Drift Deposits (B3) <input type="checkbox"/> Algal Mat or Crust (B4) <input type="checkbox"/> Iron Deposits (B5) <input type="checkbox"/> Inundation Visible on Aerial Imagery (B7) <input type="checkbox"/> Water-Stained Leaves (B9)	<input type="checkbox"/> Salt Crust (B11) <input type="checkbox"/> Aquatic Invertebrates (B13) <input type="checkbox"/> Hydrogen Sulfide Odor (C1) <input type="checkbox"/> Dry-Season Water Table (C2) <input type="checkbox"/> Oxidized Rhizospheres on Living Roots (C3) (where not tilled) <input type="checkbox"/> Presence of Reduced Iron (C4) <input type="checkbox"/> Thin Muck Surface (C7) <input type="checkbox"/> Other (Explain in Remarks)	<input type="checkbox"/> Surface Soil Cracks (B6) <input type="checkbox"/> Sparsely Vegetated Concave Surface (B8) <input type="checkbox"/> Drainage Patterns (B10) <input type="checkbox"/> Oxidized Rhizospheres on Living Roots (C3) (where tilled) <input type="checkbox"/> Crayfish Burrows (C8) <input type="checkbox"/> Saturation Visible on Aerial Imagery (C9) <input type="checkbox"/> Geomorphic Position (D2) <input type="checkbox"/> FAC-Neutral Test (D5) <input type="checkbox"/> Frost-Heave Hummocks (D7) (LRR F)	Field Observations: Surface Water Present? Yes _____ No <u>Y</u> Depth (inches): _____ Water Table Present? Yes _____ No <u>Y</u> Depth (inches): _____ Saturation Present? Yes _____ No <u>Y</u> Depth (inches): _____ (includes capillary fringe)	Wetland Hydrology Present? Yes _____ No <u>10</u>

Describe Recorded Data (stream gauge, monitoring well, aerial photos, previous inspections), if available:

Remarks:

WETLAND DETERMINATION DATA FORM – Great Plains Region

Project/Site: Merricourt Wind Farm City/County: McIntosh County Sampling Date: 10/16/14
 Applicant/Owner: EDF Renewable Energy State: ND Sampling Point: 406a
 Investigator(s): M. Boche Section, Township, Range: Sec. 33, T131N, R67W
 Landform (hillslope, terrace, etc.): Drainage Local relief (concave, convex, none): concave Slope (%): 5%
 Subregion (LRR): F Lat: 46.126002 Long: -99.077026 Datum: NAD83
 Soil Map Unit Name: _____ NWI classification: PEMA

Are climatic / hydrologic conditions on the site typical for this time of year? Yes No _____ (If no, explain in Remarks.)
 Are Vegetation _____, Soil , or Hydrology _____ significantly disturbed? Are "Normal Circumstances" present? Yes No _____
 Are Vegetation _____, Soil _____, or Hydrology _____ naturally problematic? (If needed, explain any answers in Remarks.)

SUMMARY OF FINDINGS – Attach site map showing sampling point locations, transects, important features, etc.

Hydrophytic Vegetation Present? Yes <input checked="" type="checkbox"/> No _____ Hydric Soil Present? Yes _____ No _____ Wetland Hydrology Present? Yes <input checked="" type="checkbox"/> No _____	Is the Sampled Area within a Wetland? Yes <input checked="" type="checkbox"/> No _____
Remarks: <p align="center"><i>Area has been grazed by cattle</i></p>	

VEGETATION – Use scientific names of plants.

Tree Stratum (Plot size: _____)	Absolute % Cover	Dominant Species?	Indicator Status	Dominance Test worksheet:
1. _____	_____	_____	_____	Number of Dominant Species That Are OBL, FACW, or FAC (excluding FAC-): _____ (A) Total Number of Dominant Species Across All Strata: _____ (B) Percent of Dominant Species That Are OBL, FACW, or FAC: _____ (A/B)
2. _____	_____	_____	_____	
3. _____	_____	_____	_____	
4. _____	_____	_____	_____	
_____ = Total Cover				Prevalence Index worksheet: Total % Cover of: _____ Multiply by: _____ OBL species _____ x 1 = _____ FACW species _____ x 2 = _____ FAC species _____ x 3 = _____ FACU species _____ x 4 = _____ UPL species _____ x 5 = _____ Column Totals: _____ (A) _____ (B) Prevalence Index = B/A = _____
Sapling/Shrub Stratum (Plot size: _____) 1. _____ 2. _____ 3. _____ 4. _____ 5. _____				
_____ = Total Cover				
Herb Stratum (Plot size: <u>5'</u>) 1. <u>Alopecurus arundinaceus</u> <u>90%</u> <u>Y</u> <u>FACW</u> 2. _____ 3. _____ 4. _____ 5. _____ 6. _____ 7. _____ 8. _____ 9. _____ 10. _____				
<u>90%</u> = Total Cover				
Woody Vine Stratum (Plot size: _____) 1. _____ 2. _____				
_____ = Total Cover				
% Bare Ground in Herb Stratum <u>10%</u>				

Remarks:

SOIL

Sampling Point: 406a

Profile Description: (Describe to the depth needed to document the indicator or confirm the absence of indicators.)

Depth (inches)	Matrix		Redox Features				Texture	Remarks
	Color (moist)	%	Color (moist)	%	Type ¹	Loc ²		

¹Type: C=Concentration, D=Depletion, RM=Reduced Matrix, CS=Covered or Coated Sand Grains. ²Location: PL=Pore Lining, M=Matrix.

<p>Hydric Soil Indicators: (Applicable to all LRRs, unless otherwise noted.)</p> <p><input type="checkbox"/> Histosol (A1)</p> <p><input type="checkbox"/> Histic Epipedon (A2)</p> <p><input type="checkbox"/> Black Histic (A3)</p> <p><input type="checkbox"/> Hydrogen Sulfide (A4)</p> <p><input type="checkbox"/> Stratified Layers (A5) (LRR F)</p> <p><input type="checkbox"/> 1 cm Muck (A9) (LRR F, G, H)</p> <p><input type="checkbox"/> Depleted Below Dark Surface (A11)</p> <p><input type="checkbox"/> Thick Dark Surface (A12)</p> <p><input type="checkbox"/> Sandy Mucky Mineral (S1)</p> <p><input type="checkbox"/> 2.5 cm Mucky Peat or Peat (S2) (LRR G, H)</p> <p><input type="checkbox"/> 5 cm Mucky Peat or Peat (S3) (LRR F)</p>	<p>Indicators for Problematic Hydric Soils³:</p> <p><input type="checkbox"/> Sandy Gleyed Matrix (S4)</p> <p><input type="checkbox"/> Sandy Redox (S5)</p> <p><input type="checkbox"/> Stripped Matrix (S6)</p> <p><input type="checkbox"/> Loamy Mucky Mineral (F1)</p> <p><input type="checkbox"/> Loamy Gleyed Matrix (F2)</p> <p><input type="checkbox"/> Depleted Matrix (F3)</p> <p><input type="checkbox"/> Redox Dark Surface (F6)</p> <p><input type="checkbox"/> Depleted Dark Surface (F7)</p> <p><input type="checkbox"/> Redox Depressions (F8)</p> <p><input type="checkbox"/> High Plains Depressions (F16) (MLRA 72 & 73 of LRR H)</p>	<p><input type="checkbox"/> 1 cm Muck (A9) (LRR I, J)</p> <p><input type="checkbox"/> Coast Prairie Redox (A16) (LRR F, G, H)</p> <p><input type="checkbox"/> Dark Surface (S7) (LRR G)</p> <p><input type="checkbox"/> High Plains Depressions (F16) (LRR H outside of MLRA 72 & 73)</p> <p><input type="checkbox"/> Reduced Vertic (F18)</p> <p><input type="checkbox"/> Red Parent Material (TF2)</p> <p><input type="checkbox"/> Very Shallow Dark Surface (TF12)</p> <p><input type="checkbox"/> Other (Explain in Remarks)</p> <p>³Indicators of hydrophytic vegetation and wetland hydrology must be present, unless disturbed or problematic.</p>
---	--	--

<p>Restrictive Layer (if present):</p> <p>Type: _____</p> <p>Depth (inches): _____</p>	<p>Hydric Soil Present? Yes _____ No _____</p>
---	--

Remarks:
Soils were not classified due to guidance in the 1987 manual. A definite wetland boundary was observed.

HYDROLOGY

<p>Wetland Hydrology Indicators:</p> <p><u>Primary Indicators (minimum of one required; check all that apply)</u></p> <p><input type="checkbox"/> Surface Water (A1)</p> <p><input type="checkbox"/> High Water Table (A2)</p> <p><input type="checkbox"/> Saturation (A3)</p> <p><input type="checkbox"/> Water Marks (B1)</p> <p><input type="checkbox"/> Sediment Deposits (B2)</p> <p><input type="checkbox"/> Drift Deposits (B3)</p> <p><input type="checkbox"/> Algal Mat or Crust (B4)</p> <p><input type="checkbox"/> Iron Deposits (B5)</p> <p><input type="checkbox"/> Inundation Visible on Aerial Imagery (B7)</p> <p><input type="checkbox"/> Water-Stained Leaves (B9)</p>		<p><u>Secondary Indicators (minimum of two required)</u></p> <p><input type="checkbox"/> Salt Crust (B11)</p> <p><input type="checkbox"/> Aquatic Invertebrates (B13)</p> <p><input type="checkbox"/> Hydrogen Sulfide Odor (C1)</p> <p><input type="checkbox"/> Dry-Season Water Table (C2)</p> <p><input type="checkbox"/> Oxidized Rhizospheres on Living Roots (C3) (where not tilled)</p> <p><input type="checkbox"/> Presence of Reduced Iron (C4)</p> <p><input type="checkbox"/> Thin Muck Surface (C7)</p> <p><input type="checkbox"/> Other (Explain in Remarks)</p>	<p><input type="checkbox"/> Surface Soil Cracks (B6)</p> <p><input type="checkbox"/> Sparsely Vegetated Concave Surface (B8)</p> <p><input type="checkbox"/> Drainage Patterns (B10)</p> <p><input type="checkbox"/> Oxidized Rhizospheres on Living Roots (C3) (where tilled)</p> <p><input type="checkbox"/> Crayfish Burrows (C8)</p> <p><input type="checkbox"/> Saturation Visible on Aerial Imagery (C9)</p> <p><input checked="" type="checkbox"/> Geomorphic Position (D2)</p> <p><input checked="" type="checkbox"/> FAC-Neutral Test (D5)</p> <p><input type="checkbox"/> Frost-Heave Hummocks (D7) (LRR F)</p>
<p>Field Observations:</p> <p>Surface Water Present? Yes _____ No <u>X</u> Depth (inches): _____</p> <p>Water Table Present? Yes _____ No <u>X</u> Depth (inches): _____</p> <p>Saturation Present? (includes capillary fringe) Yes _____ No <u>X</u> Depth (inches): _____</p>		<p>Wetland Hydrology Present? Yes <u>X</u> No _____</p>	

Describe Recorded Data (stream gauge, monitoring well, aerial photos, previous inspections), if available:

Remarks:

WETLAND DETERMINATION DATA FORM – Great Plains Region

Project/Site: Merricourt Wind Farm City/County: McIntosh County Sampling Date: 10/16/14
 Applicant/Owner: EDF Renewable Energy State: ND Sampling Point: 4066
 Investigator(s): M. Boche Section, Township, Range: Sec 33, T131N, R167W
 Landform (hillslope, terrace, etc.): Hillslope Local relief (concave, convex, none): Linear Slope (%): 15%
 Subregion (LRR): F Lat: 46.126024 Long: -99.077166 Datum: NAD83
 Soil Map Unit Name: _____ NWI classification: _____

Are climatic / hydrologic conditions on the site typical for this time of year? Yes No _____ (If no, explain in Remarks.)
 Are Vegetation _____, Soil _____, or Hydrology _____ significantly disturbed? Are "Normal Circumstances" present? Yes No _____
 Are Vegetation _____, Soil _____, or Hydrology _____ naturally problematic? (If needed, explain any answers in Remarks.)

SUMMARY OF FINDINGS – Attach site map showing sampling point locations, transects, important features, etc.

Hydrophytic Vegetation Present? Yes _____ No <input checked="" type="checkbox"/> Hydric Soil Present? Yes _____ No _____ Wetland Hydrology Present? Yes _____ No <input checked="" type="checkbox"/>	Is the Sampled Area within a Wetland? Yes _____ No <input checked="" type="checkbox"/>
Remarks:	

VEGETATION – Use scientific names of plants.

Tree Stratum (Plot size: _____)	Absolute % Cover	Dominant Species?	Indicator Status	Dominance Test worksheet:
1. _____	_____	_____	_____	Number of Dominant Species That Are OBL, FACW, or FAC (excluding FAC-): _____ (A) Total Number of Dominant Species Across All Strata: _____ (B)
2. _____	_____	_____	_____	
3. _____	_____	_____	_____	
4. _____	_____	_____	_____	
_____ = Total Cover				Percent of Dominant Species That Are OBL, FACW, or FAC: _____ (A/B) Prevalence Index worksheet: Total % Cover of: _____ Multiply by: _____ OBL species _____ x 1 = _____ FACW species _____ x 2 = _____ FAC species _____ x 3 = _____ FACU species _____ x 4 = _____ UPL species _____ x 5 = _____ Column Totals: _____ (A) _____ (B) Prevalence Index = B/A = _____
Sapling/Shrub Stratum (Plot size: _____) 1. _____ 2. _____ 3. _____ 4. _____ 5. _____				
_____ = Total Cover				
Herb Stratum (Plot size: <u>5'</u>) 1. <u>Andropogon gerardii</u> <u>50%</u> <u>Y</u> <u>FACU</u> 2. <u>Schizachyrium scoparium</u> <u>30%</u> <u>Y</u> <u>FACU</u> 3. <u>Poa pratensis</u> <u>20%</u> <u>Y</u> <u>FACU</u> 4. _____ 5. _____ 6. _____ 7. _____ 8. _____ 9. _____ 10. _____				
<u>100%</u> = Total Cover				
Woody Vine Stratum (Plot size: _____) 1. _____ 2. _____				
_____ = Total Cover				
% Bare Ground in Herb Stratum <u>0%</u> _____ = Total Cover				

Hydrophytic Vegetation Indicators:
 ___ 1 - Rapid Test for Hydrophytic Vegetation
 ___ 2 - Dominance Test is >50%
 ___ 3 - Prevalence Index is ≤3.0¹
 ___ 4 - Morphological Adaptations¹ (Provide supporting data in Remarks or on a separate sheet)
 ___ Problematic Hydrophytic Vegetation¹ (Explain)

¹Indicators of hydric soil and wetland hydrology must be present, unless disturbed or problematic.

Hydrophytic Vegetation Present? Yes _____ No

Remarks:

SOIL

Sampling Point: 406 b

Profile Description: (Describe to the depth needed to document the indicator or confirm the absence of indicators.)

Depth (inches)	Matrix		Redox Features				Texture	Remarks
	Color (moist)	%	Color (moist)	%	Type ¹	Loc ²		

¹Type: C=Concentration, D=Depletion, RM=Reduced Matrix, CS=Covered or Coated Sand Grains. ²Location: PL=Pore Lining, M=Matrix.

Hydric Soil Indicators: (Applicable to all LRRs, unless otherwise noted.)		Indicators for Problematic Hydric Soils³:
<input type="checkbox"/> Histosol (A1)	<input type="checkbox"/> Sandy Gleyed Matrix (S4)	<input type="checkbox"/> 1 cm Muck (A9) (LRR I, J)
<input type="checkbox"/> Histic Epipedon (A2)	<input type="checkbox"/> Sandy Redox (S5)	<input type="checkbox"/> Coast Prairie Redox (A16) (LRR F, G, H)
<input type="checkbox"/> Black Histic (A3)	<input type="checkbox"/> Stripped Matrix (S6)	<input type="checkbox"/> Dark Surface (S7) (LRR G)
<input type="checkbox"/> Hydrogen Sulfide (A4)	<input type="checkbox"/> Loamy Mucky Mineral (F1)	<input type="checkbox"/> High Plains Depressions (F16)
<input type="checkbox"/> Stratified Layers (A5) (LRR F)	<input type="checkbox"/> Loamy Gleyed Matrix (F2)	<input type="checkbox"/> (LRR H outside of MLRA 72 & 73)
<input type="checkbox"/> 1 cm Muck (A9) (LRR F, G, H)	<input type="checkbox"/> Depleted Matrix (F3)	<input type="checkbox"/> Reduced Vertic (F18)
<input type="checkbox"/> Depleted Below Dark Surface (A11)	<input type="checkbox"/> Redox Dark Surface (F6)	<input type="checkbox"/> Red Parent Material (TF2)
<input type="checkbox"/> Thick Dark Surface (A12)	<input type="checkbox"/> Depleted Dark Surface (F7)	<input type="checkbox"/> Very Shallow Dark Surface (TF12)
<input type="checkbox"/> Sandy Mucky Mineral (S1)	<input type="checkbox"/> Redox Depressions (F8)	<input type="checkbox"/> Other (Explain in Remarks)
<input type="checkbox"/> 2.5 cm Mucky Peat or Peat (S2) (LRR G, H)	<input type="checkbox"/> High Plains Depressions (F16)	³ Indicators of hydrophytic vegetation and wetland hydrology must be present, unless disturbed or problematic.
<input type="checkbox"/> 5 cm Mucky Peat or Peat (S3) (LRR F)	<input type="checkbox"/> (MLRA 72 & 73 of LRR H)	

Restrictive Layer (if present):
 Type: _____
 Depth (inches): _____

Hydric Soil Present? Yes _____ No _____

Remarks:
Soils were not classified due to guidance in the 1987 manual. A definite wetland boundary was observed.

HYDROLOGY

Wetland Hydrology Indicators:		
Primary Indicators (minimum of one required; check all that apply)		Secondary Indicators (minimum of two required)
<input type="checkbox"/> Surface Water (A1)	<input type="checkbox"/> Salt Crust (B11)	<input type="checkbox"/> Surface Soil Cracks (B6)
<input type="checkbox"/> High Water Table (A2)	<input type="checkbox"/> Aquatic Invertebrates (B13)	<input type="checkbox"/> Sparsely Vegetated Concave Surface (B8)
<input type="checkbox"/> Saturation (A3)	<input type="checkbox"/> Hydrogen Sulfide Odor (C1)	<input type="checkbox"/> Drainage Patterns (B10)
<input type="checkbox"/> Water Marks (B1)	<input type="checkbox"/> Dry-Season Water Table (C2)	<input type="checkbox"/> Oxidized Rhizospheres on Living Roots (C3)
<input type="checkbox"/> Sediment Deposits (B2)	<input type="checkbox"/> Oxidized Rhizospheres on Living Roots (C3)	<input type="checkbox"/> (where tilled)
<input type="checkbox"/> Drift Deposits (B3)	<input type="checkbox"/> (where not tilled)	<input type="checkbox"/> Crayfish Burrows (C8)
<input type="checkbox"/> Algal Mat or Crust (B4)	<input type="checkbox"/> Presence of Reduced Iron (C4)	<input type="checkbox"/> Saturation Visible on Aerial Imagery (C9)
<input type="checkbox"/> Iron Deposits (B5)	<input type="checkbox"/> Thin Muck Surface (C7)	<input type="checkbox"/> Geomorphic Position (D2)
<input type="checkbox"/> Inundation Visible on Aerial Imagery (B7)	<input type="checkbox"/> Other (Explain in Remarks)	<input type="checkbox"/> FAC-Neutral Test (D5)
<input type="checkbox"/> Water-Stained Leaves (B9)		<input type="checkbox"/> Frost-Heave Hummocks (D7) (LRR F)

Field Observations:

Surface Water Present? Yes _____ No Y Depth (inches): _____

Water Table Present? Yes _____ No Y Depth (inches): _____

Saturation Present? Yes _____ No Y Depth (inches): _____
 (includes capillary fringe)

Wetland Hydrology Present? Yes _____ No Y

Describe Recorded Data (stream gauge, monitoring well, aerial photos, previous inspections), if available:

Remarks: