

Brian R. Bjella
400 East Broadway, Suite 600
P.O. Box 2798
Bismarck, ND 58502-2798
701.223.6585
bbjella@crowleyfleck.com

April 21, 2009

RECEIVED

APR 21 2009

PUBLIC SERVICE COMMISSION

Hand Delivery

Mr. Darrell Nitschke
Executive Director
NORTH DAKOTA PUBLIC
SERVICE COMMISSION
600 E. Boulevard Ave., Dept. 408
Bismarck, ND 58505-0480

Dear Mr. Nitschke:

In re: PSC Case No. PU-09-84
Rough Rider 1 Wind, LLC
Dickey County, North Dakota
Our File No. 29017

Enclosed for filing in the above case is the map detailing finalized proposed locations for turbines and related facilities as directed in the Notice of Filing and Notice of Hearing dated March 11, 2009, along with ten copies thereof.

Very truly yours,

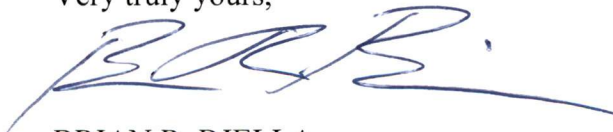

BRIAN R. BJELLA

bw
Enc.

22 **PU-09-84** Filed: 4/21/2009 Pages: 2
Map of Finalized Proposed Turbine Locations

Rough Rider Wind I, LLC

Crowley Fleck PLLP, Brian Bjella

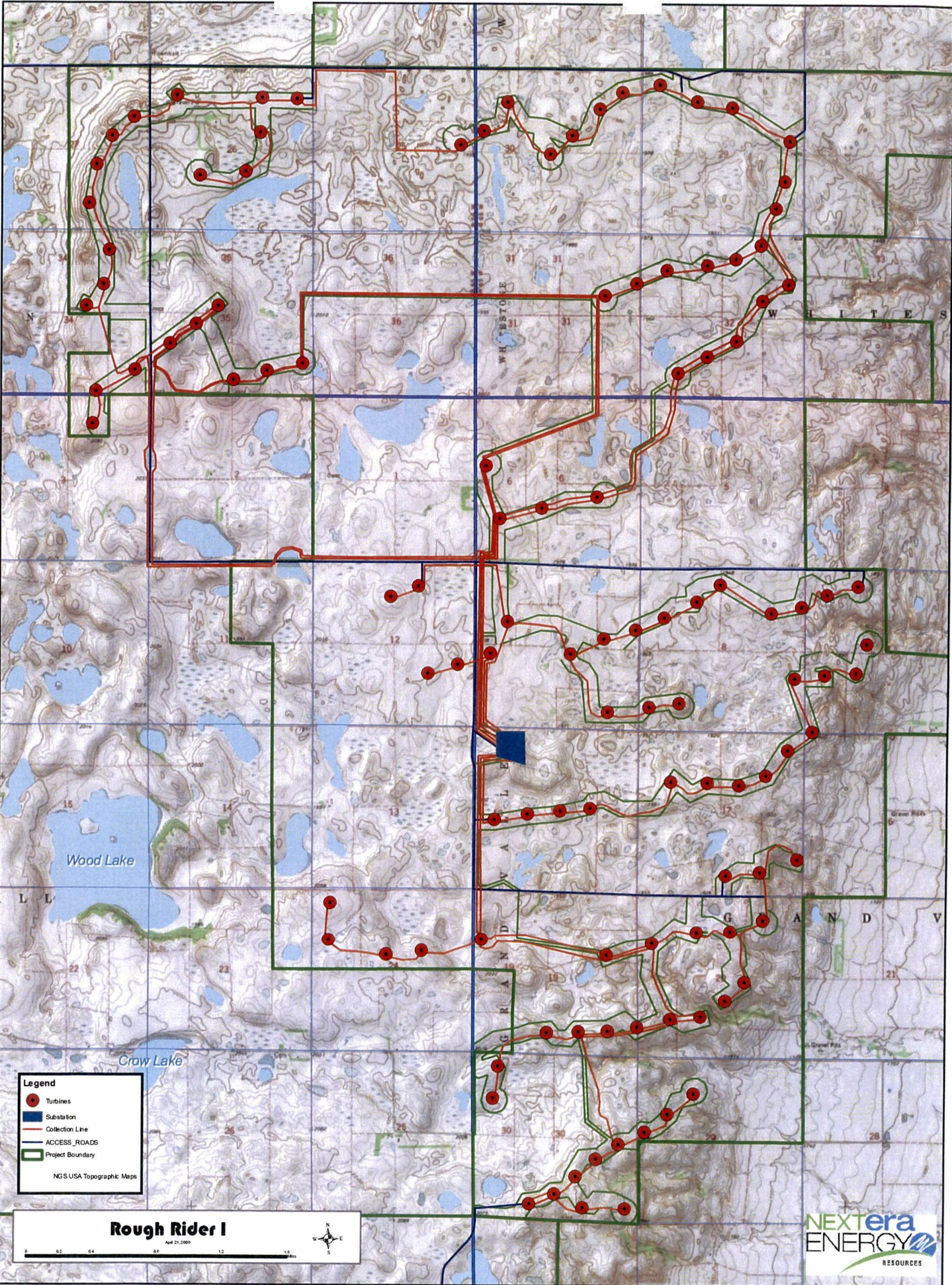

Legend

- Turbines
- Substation
- Collection Line
- ACCESS_ROADS
- ▭ Project Boundary

NGS USA Topographic Maps

Rough Rider I
 April 21, 2009

0 0.2 0.4 0.8 1.2 1.6 Miles

