

Brian R. Bjella  
400 East Broadway, Suite 600  
P.O. Box 2798  
Bismarck, ND 58502-2798  
701.223.6585  
bbjella@crowleyfleck.com

May 4, 2009

RECEIVED

MAY 05 2009

PUBLIC SERVICE COMMISSION

Mr. Darrell Nitschke  
Executive Director  
NORTH DAKOTA PUBLIC  
SERVICE COMMISSION  
600 E. Boulevard Ave., Dept. 408  
Bismarck, ND 58505-0480

Dear Mr. Nitschke:

In re: PSC Case No. PU-09-84  
Rough Rider 1 Wind, LLC  
Dickey County, North Dakota  
Our File No. 29017

Enclosed for filing in the captioned case please find the original and eight copies of Exhibit No. 2 as introduced by Rough Rider 1 Wind, LLC at the hearing held in Ellendale, North Dakota, on April 28, 2009.

Please call should you have any questions.

Very truly yours,

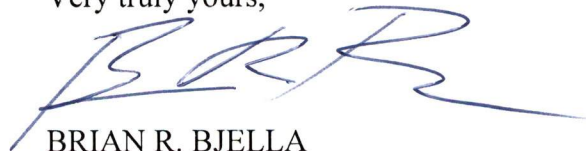

BRIAN R. BJELLA

bw  
Enc.

29 PU-09-84 Filed: 5/5/2009 Pages: 2  
Exhibit No. 2 – Introduced at 4-28-09 Hearing

# Rough Rider Wind I Energy Center

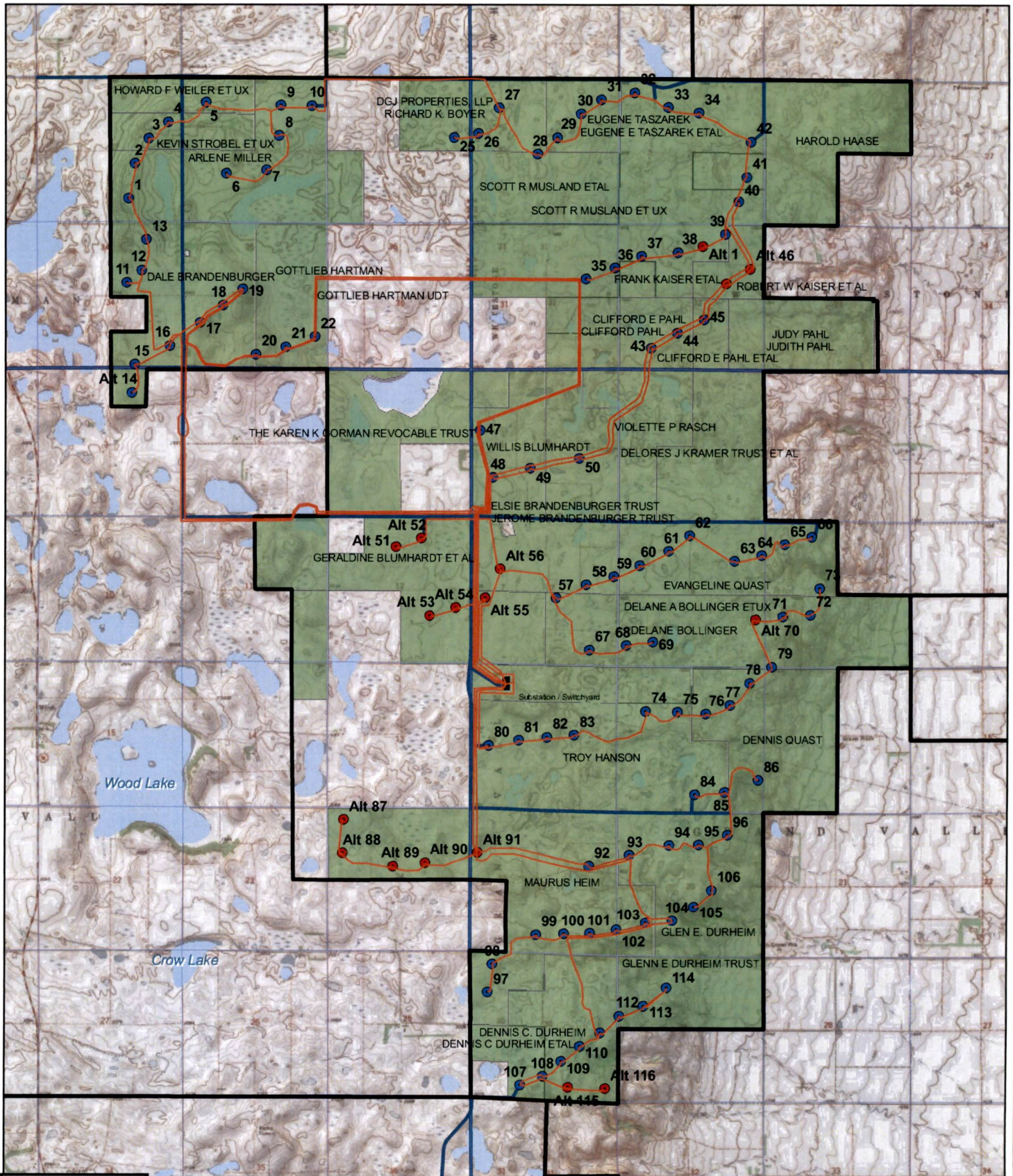

**Legend**

- Proposed Collection Line
- Project Boundary
- Proposed Alternate Turbine Locations
- Proposed Turbine Locations
- Proposed Access Roads
- Participating Land Owners

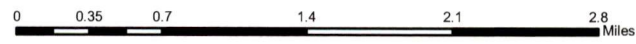

April 27, 2009