

Exam Date:05/26/2010

Fullerton Farmers Elevator

Page: 1

Examiner: 2

Box 56

Fullerton , ND

County:

Phone: 701-375-7251

CCC Number:

Location/Container Numbers/Comments	Section	Capacity
<b>PART A - ADDITIONAL SPACE TO BE INCLUDED UNDER LICENSE</b>		
ground-NE	Y	649,823
004	B	384,513
103	B	21,289
ground-W	B-G	1,499,566
	<b>Total:</b>	<b>2,555,191</b>
<b>PART B - SPACE TO BE DELETED UNDER LICENSE</b>		
009	D	3,238
	<b>Total:</b>	<b>3,238</b>
<b>PART C - ALL SPACE TO BE INCLUDED UNDER LICENSE</b>		
	A	384,000
	B	1,354,000
	B-G	1,500,000
	D	1,040,000
	E	545,000
	Y	650,000
	<b>Total:</b>	<b>5,473,000</b>
<b>PART D - TOTAL CAPACITY BY FUNCTIONAL UNIT</b>		
Fullerton 102	A B B-G D E Y	5,473,000
	<b>Total:</b>	<b>5,473,000</b>

Exam Date:05/26/2010

Fullerton Farmers Elevator  
Box 56  
Fullerton, ND  
County:

Page: 1

Examiner: 2

Status	Section	Bin Number	Bin Type	Base Point	Diameter or Bu/Ft (Irreg).		Side wall	Add for Hopper	Ded. for Obst.	Effective Depth	Add for Peak	Depth for Capac.	Bushels per Foot	Base Pack%	Bushel Capacity with Pack
					Length	Width									

## Facility: Fullerton

### Section: A

A	001	Square	floor over bins	0.000	12.30	6.900	45.00	0.00	0.00	45.000	0.000	45.0	68.2	5.20	3,229
A	004	Square	bin floor	0.000	9.200	3.500	42.00	0.00	0.00	42.000	0.000	42.0	25.9	2.50	1,115
A	005	Square	floor over bins	0.000	9.000	9.000	60.50	0.00	0.00	60.500	0.000	60.5	65.1	5.00	4,136
A	007	Square	floor over bins	0.000	12.30	9.000	46.00	0.00	0.00	46.000	0.000	46.0	89.0	5.80	4,331
A	008	Square	floor over bins	0.000	9.000	9.000	60.50	0.00	0.00	60.500	0.000	60.5	65.1	5.00	4,136
A	010	Square	floor over bins	0.000	9.200	6.900	46.00	0.00	0.00	46.000	0.000	46.0	51.0	4.50	2,452
A	012	Square	floor over bins	0.000	9.000	9.000	60.50	0.00	0.00	60.500	0.000	60.5	65.1	5.00	4,136
A	013	Square	floor over bins	0.000	9.200	6.900	46.00	0.00	0.00	46.000	0.000	46.0	51.0	4.50	2,452
A	017	Square	floor over bins	0.000	12.30	9.000	46.00	0.00	0.00	46.000	0.000	46.0	89.0	5.80	4,331
A	018	Square	floor over bins	0.000	12.30	6.900	45.00	0.00	0.00	45.000	0.000	45.0	68.2	5.20	3,229
A	020	Square	floor over bins	0.000	9.000	9.000	60.50	0.00	0.00	60.500	0.000	60.5	65.1	5.00	4,136
A	021	Square	floor over bins	0.000	9.200	4.000	42.00	0.00	0.00	42.000	0.000	42.0	29.6	2.50	1,274
A	101	Square	work floor	0.000	11.30	8.600	40.00	0.00	0.00	40.000	0.000	40.0	78.1	5.50	3,296
A	103	Square	work floor	0.000	9.000	5.300	28.00	0.00	0.00	28.000	0.000	28.0	38.3	3.00	1,104
A	104	Square	work floor	0.000	11.30	8.800	38.00	0.00	0.00	38.000	0.000	38.0	79.9	5.50	3,203
A	105	Square	work floor	0.000	8.900	5.300	28.00	0.00	0.00	28.000	0.000	28.0	37.9	3.00	1,093
A	107	Square	work floor	0.000	8.900	5.300	28.00	0.00	0.00	28.000	0.000	28.0	37.9	3.00	1,093
A	108	Square	work floor	0.000	11.30	8.800	38.00	0.00	0.00	38.000	0.000	38.0	79.9	5.50	3,203
A	109	Square	work floor	0.000	9.000	5.300	28.00	0.00	0.00	28.000	0.000	28.0	38.3	3.00	1,104
A	110	Square	work floor	0.000	11.30	9.000	40.00	0.00	0.00	40.000	0.000	40.0	81.8	5.50	3,452
A	111	Square	work floor	0.000	11.30	9.000	40.00	0.00	0.00	40.000	0.000	40.0	81.8	5.50	3,452

## NDPSC Bin Capacity Chart

Exam Date:05/26/2010

Fullerton Farmers Elevator  
Box 56  
Fullerton , ND  
County:

Examiner: 2

Status	Section	Bin Number	Bin Type	Base Point	Diameter or Bu/Ft (Irreg).	Length	Width	Side wall	Add for Hopper	Ded. for Obst.	Effective Depth	Add for Peak	Depth for Capac.	Bushels per Foot	Base Pack%	Bushel Capacity with Pack
--------	---------	------------	----------	------------	-------------------------------	--------	-------	--------------	----------------------	----------------------	--------------------	--------------------	------------------------	------------------------	---------------	------------------------------

## Facility: Fullerton

### Section: A

A	112	Square	work floor		0.000	11.30	8.600	40.00	0.00	0.00	40.000	0.000	40.0	78.1	5.50	3,296
A	113	Square	work floor		0.000	8.700	5.300	29.00	0.00	0.00	29.000	0.000	29.0	37.1	3.00	1,108
A	201	Peaked	top of sidewall		30.000	0.000	0.000	58.80	0.00	0.00	58.800	1.800	60.6	568.2	9.00	37,532
A	202	Peaked	top of side wall		30.000	0.000	0.000	58.80	0.00	0.00	58.800	1.800	60.6	568.2	9.00	37,532
A	203	Peaked	top of sidewall		36.000	0.000	0.000	56.40	0.00	0.00	56.400	2.200	58.6	818.2	10.0	52,742
A	204	Peaked	top of side wall		36.000	0.000	0.000	56.40	0.00	0.00	56.400	2.200	58.6	818.2	10.0	52,742
A	205	Peaked	top of side wall		30.000	0.000	0.000	59.00	0.00	0.00	59.000	1.800	60.8	568.2	9.00	37,656
A	206	Peaked	top of side wall		33.000	0.000	0.000	59.00	0.00	0.00	59.000	2.000	61.0	687.5	9.50	45,922
A	207	Peaked	topo of sidewall		36.000	0.000	0.000	59.00	0.00	0.00	59.000	2.200	61.2	818.2	10.0	55,081

**Bin count: 30**

**Facility: Fullerton Section: A Total: 383,568**

To Even: 384,000

### Section: B

B	001	Peaked	topo of sidewall		91.800	0.000	0.000	59.30	0.00	0.00	59.300	6.400	65.7	5320.5	10.0	384,513
B	002	Peaked	topo of sidewall		62.300	0.000	0.000	59.30	0.00	0.00	59.300	4.400	63.7	2450.4	10.0	171,699
B	003	Peaked	topo of sidewall		91.800	0.000	0.000	59.30	0.00	0.00	59.300	6.400	65.7	5320.5	10.0	384,513
Added	B	004	Peaked	topo of sidewall	91.800	0.000	0.000	59.30	0.00	0.00	59.300	6.400	65.7	5320.5	10.0	384,513
B	101	Peaked	topo of sidewall		15.000	0.000	0.000	19.50	3.70	0.00	23.200	0.900	24.1	142.1	5.50	3,613
B	102	Peaked	topo of sidewall		15.000	0.000	0.000	19.50	3.70	0.00	23.200	0.900	24.1	142.1	5.50	3,613
Added	B	103	Peaked	topo of sidewall	24.000	0.000	0.000	49.50	3.40	0.00	52.900	1.400	54.3	363.7	7.80	21,289

## NDPSC Bin Capacity Chart

Exam Date:05/26/2010

Fullerton Farmers Elevator  
Box 56  
Fullerton , ND  
County:

Examiner: 2

Status	Section	Bin Number	Bin Type	Base Point	Diameter or Bu/Ft (Irreg.)		Side wall	Add for Hopper	Ded. for Obst.	Effective Depth	Add for Peak	Depth for Capac.	Bushels per Foot	Base Pack%	Bushel Capacity with Pack
--------	---------	------------	----------	------------	----------------------------	--	-----------	----------------	----------------	-----------------	--------------	------------------	------------------	------------	---------------------------

**Bin count: 7**

**Facility: Fullerton Section: B Total: 1,353,753**

To Even: 1,354,000

### Section: B-G

Added	B-G	ground-W	Peaked	conveyor outlet to ground	314.00	0.000	0.000	0.100	0.00	0.20	-0.100	22.00	21.9	62248.5	10.0	1,499,566
-------	-----	----------	--------	---------------------------	--------	-------	-------	-------	------	------	--------	-------	------	---------	------	-----------

**Bin count: 1**

**Facility: Fullerton Section: B-G Total: 1,499,566**

To Even: 1,500,000

### Section: D

D	004		Peaked	top of sidewall	15.000	0.000	0.000	18.30	2.40	0.00	20.700	0.900	21.6	142.1	5.50	3,238
D	008		Peaked	top of sidewall	15.000	0.000	0.000	18.30	2.40	0.00	20.700	0.900	21.6	142.1	5.50	3,238
D	015		Peaked	top of sidewall	15.000	0.000	0.000	18.30	2.40	0.00	20.700	0.900	21.6	142.1	5.50	3,238
D	101		Peaked	top of sidewall	48.000	0.000	0.000	66.00	0.00	0.00	66.000	3.400	69.4	1454.6	10.0	111,044
D	102		Peaked	top of sidewall	48.000	0.000	0.000	66.00	0.00	0.00	66.000	3.400	69.4	1454.6	10.0	111,044
D	201		Peaked	top of sidewall	48.000	0.000	0.000	66.00	0.00	0.00	66.000	3.400	69.4	1454.6	10.0	111,044
D	202		Peaked	top of sidewall	48.000	0.000	0.000	66.00	0.00	0.00	66.000	3.400	69.4	1454.6	10.0	111,044
D	203		Peaked	top of sidewall	60.000	0.000	0.000	73.00	0.00	0.00	73.000	4.200	77.2	2272.9	10.0	193,015
D	204		Peaked	top of sidewall	78.000	0.000	0.000	84.00	0.00	0.00	84.000	5.500	89.5	3841.1	10.0	378,156
D	205		Peaked	top of sidewall	21.000	0.000	0.000	44.00	3.20	0.00	47.200	1.300	48.5	278.4	6.80	14,420

**Bin count: 10**

**Facility: Fullerton Section: D Total: 1,039,481**

To Even: 1,040,000

Exam Date:05/26/2010

Examiner: 2

Fullerton Farmers Elevator  
 Box 56  
 Fullerton , ND  
 County:

Status	Section	Bin Number	Bin Type	Base Point	Diameter or Bu/Ft (Irreg).		Side wall	Add for Hopper	Ded. for Obst.	Effective Depth	Add for Peak	Depth for Capac.	Bushels per Foot	Base Pack%	Bushel Capacity with Pack
					Length	Width									

## Facility: Fullerton

### Section: E

E	322	Peaked	top of sidewall		21.000	0.000	0.000	27.00	0.00	0.00	27.000	1.300	28.3	278.4	6.80	8,415
E	323	Peaked	top of sidewall		21.000	0.000	0.000	27.00	0.00	0.00	27.000	1.300	28.3	278.4	6.80	8,415
E	324	Peaked	top of sidewall		21.000	0.000	0.000	27.00	0.00	0.00	27.000	1.300	28.3	278.4	6.80	8,415
E	325	Peaked	top of sidewall		21.000	0.000	0.000	27.00	0.00	0.00	27.000	1.300	28.3	278.4	6.80	8,415
E	326	Peaked	top of sidewall		48.000	0.000	0.000	32.00	0.00	0.00	32.000	3.400	35.4	1454.6	10.0	56,642
E	327	Peaked	top of sidewall		48.000	0.000	0.000	32.00	0.00	0.00	32.000	3.400	35.4	1454.6	10.0	56,642
E	328	Peaked	top of sidewall		48.000	0.000	0.000	32.00	0.00	0.00	32.000	3.400	35.4	1454.6	10.0	56,642
E	330	Peaked	top of sidewall		48.000	0.000	0.000	32.10	0.00	0.00	32.100	3.400	35.5	1454.6	10.0	56,802
E	331	Peaked	top of sidewall		48.000	0.000	0.000	32.10	0.00	0.00	32.100	3.400	35.5	1454.6	10.0	56,802
E	332	Peaked	top of sidewall		48.000	0.000	0.000	32.10	0.00	0.00	32.100	3.400	35.5	1454.6	10.0	56,802
E	333	Peaked	top of sidewall		48.000	0.000	0.000	32.10	0.00	0.00	32.100	3.400	35.5	1454.6	10.0	56,802
E	334	Peaked	top of sidewall		48.000	0.000	0.000	32.10	0.00	0.00	32.100	3.400	35.5	1454.6	10.0	56,802
E	335	Peaked	top of sidewall		48.000	0.000	0.000	32.00	0.00	0.00	32.000	3.400	35.4	1454.6	10.0	56,642

Bin count: 13

Facility: Fullerton Section: E Total: **544,238**

To Even: **545,000**

### Section: Y

Added	Y	ground-NE	Peaked	additional ground storage	236.00	427.0	150.0	0.300	0.00	0.00	0.300	16.50	16.8	35163.6	10.0	649,823
-------	---	-----------	--------	---------------------------	--------	-------	-------	-------	------	------	-------	-------	------	---------	------	---------

Bin count: 1

Facility: Fullerton Section: Y Total: **649,823**

To Even: **650,000**

**Overall Licensed Bin Capacity for:**

**Fullerton Farmers Elevator**

**Bin count: 62**

**Licensed Capacity:**  
(includes pack)

**5,470,429 Bu.**

**Licensed Capacity (to even):**  
(includes pack and section totals are  
rounded up to next highest 1000)

**5,473,000 Bu.**

FULLERTON FARMERS ELEVATOR  
FULLERTON ND  
SECTION B  
new construction

M.V.&W RAIL

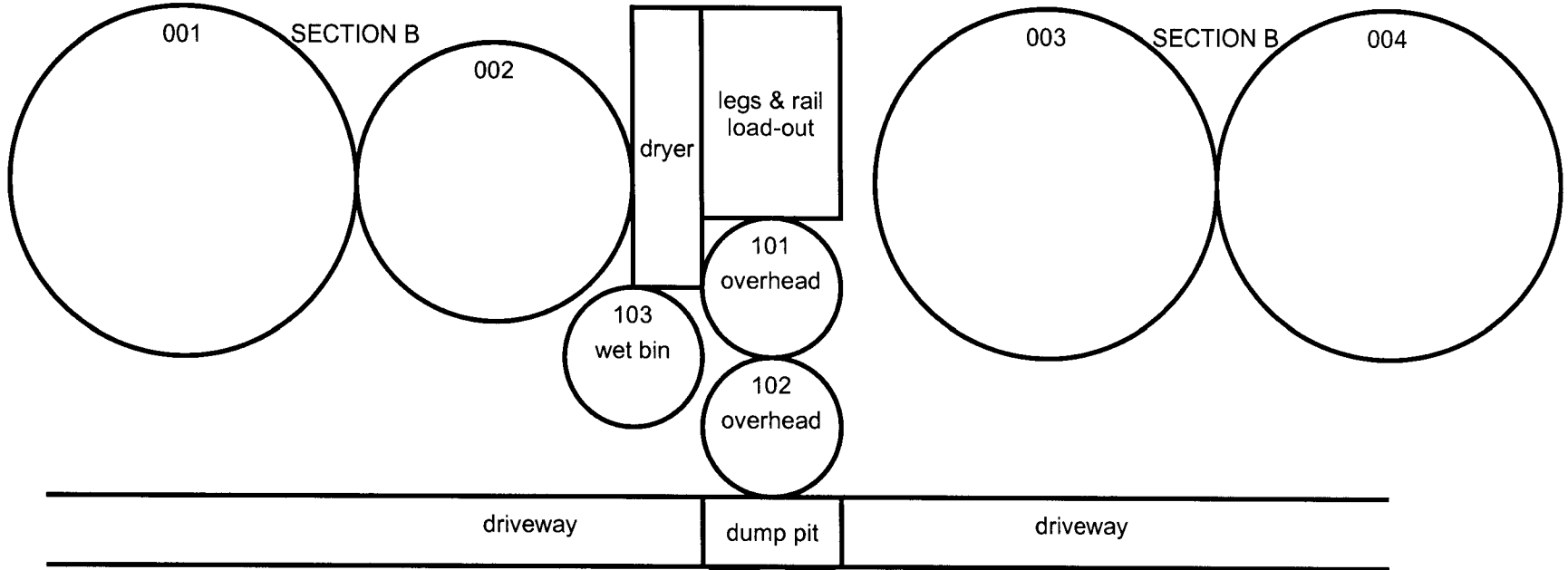

ZERO  
tanks top of sidewall

tanks 1-3-4- 91.8' dia.- 59.3' sidewall  
tank #2 - 62.3' dia - 59.3' sidewall  
overhead hoppers- 15' dia-19.5' sidewall-11' hopper  
wet bin - 24' dia - 49.5' sidewall - 10' hopper

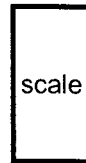
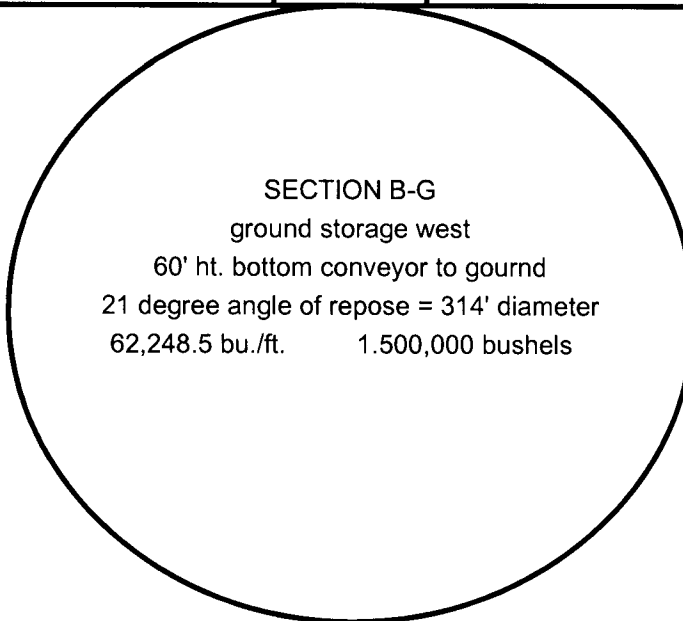

← SECTION A 1/4 mile east

FULLERTON FARMERS ELEVATOR  
FULLERTON N.D.

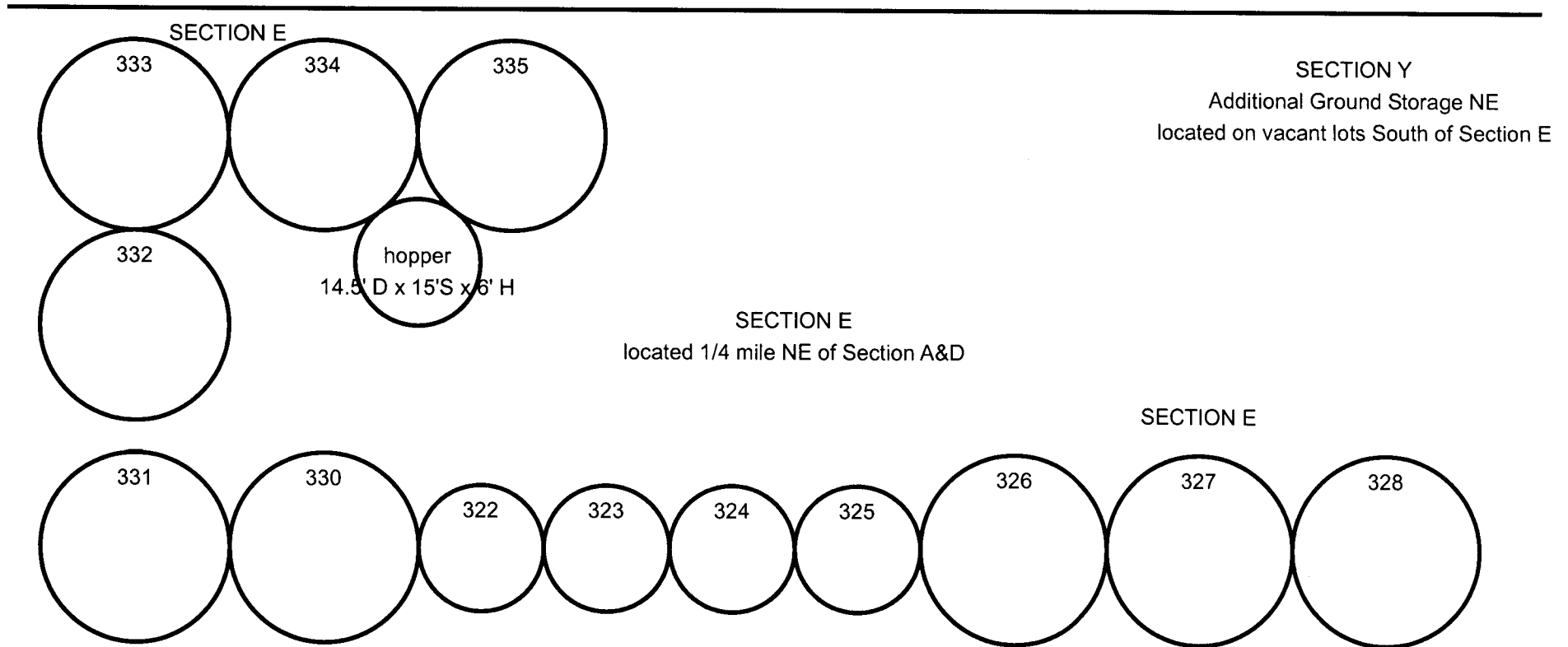
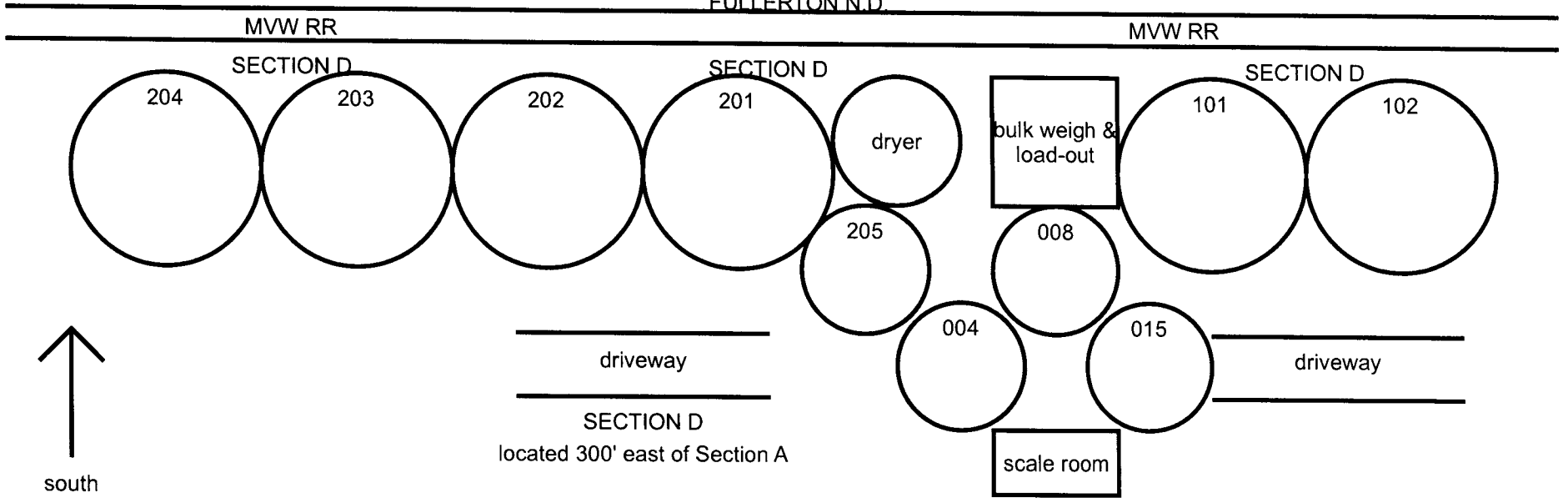

FULLERTON FARMERS ELEVATOR  
FULLERTON N.D.  
SECTION A



Missouri Valley & Western RR

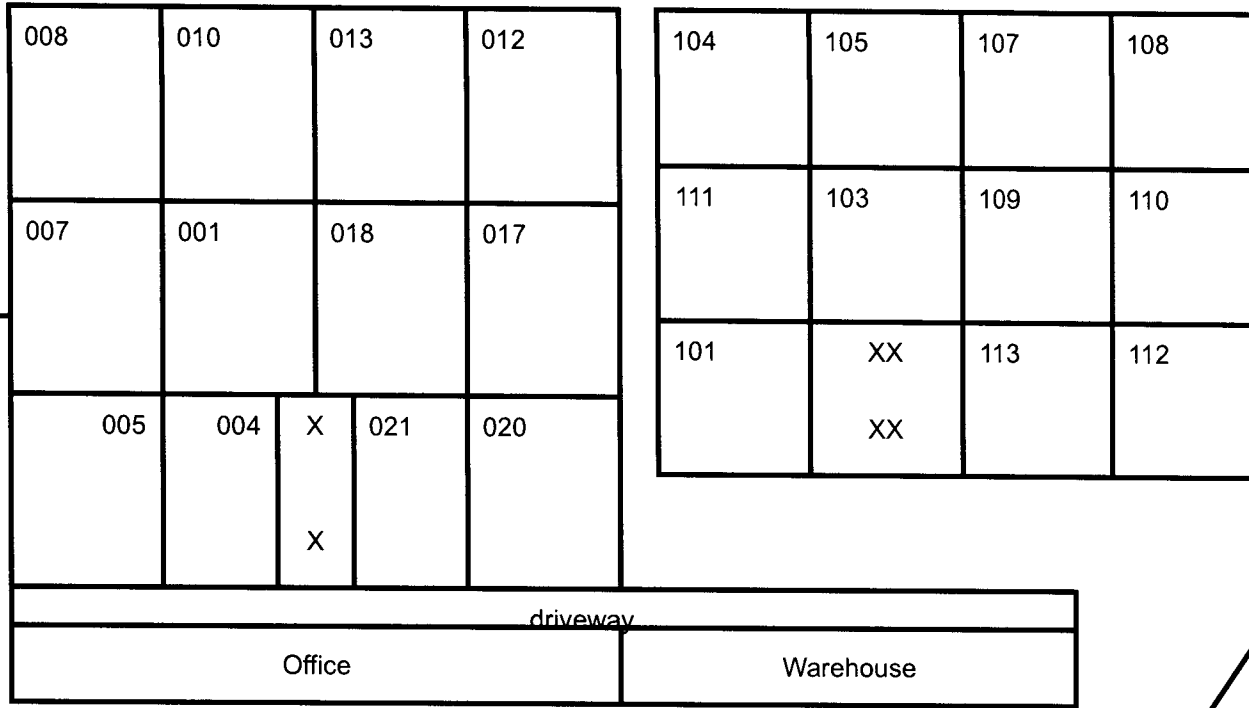

SECTION A

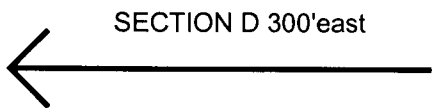
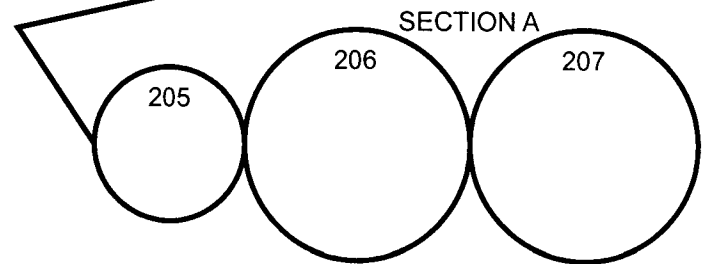
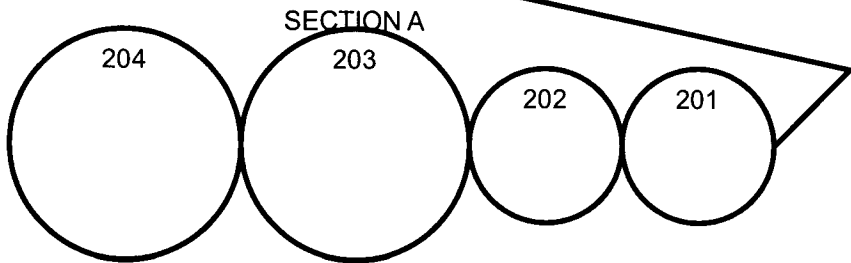

SECTION E & Y  
3 blocks northeast

