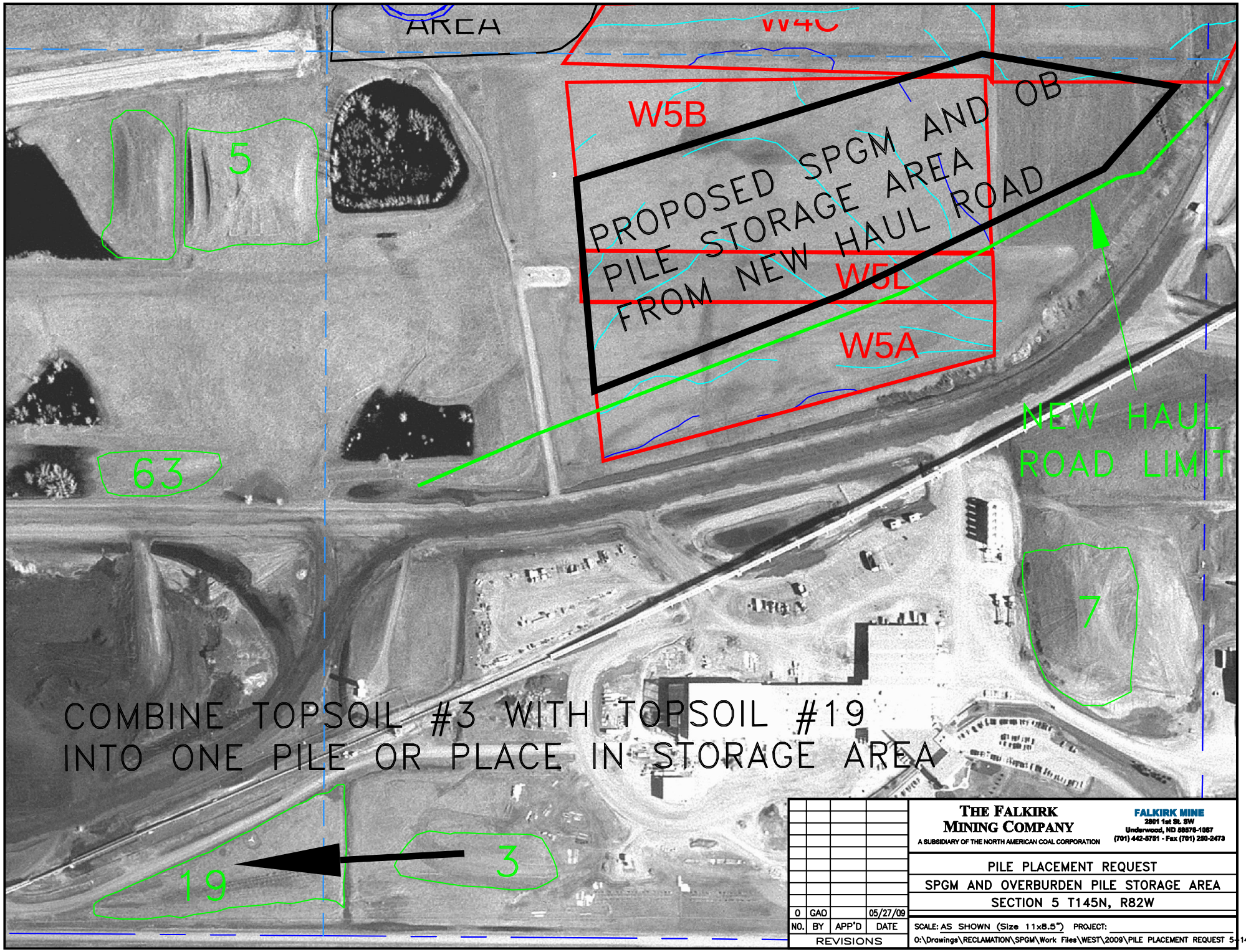

NO.	BY	APP'D	DATE
0	GAO		05/27/09

REVISIONS

THE FALKIRK MINING COMPANY
A SUBSIDIARY OF THE NORTH AMERICAN COAL CORPORATION

FALKIRK MINE
2801 1st St. SW
Underwood, ND 58576-1087
(701) 442-5751 - Fax (701) 250-2473

PILE PLACEMENT REQUEST
SPGM AND OVERBURDEN PILE STORAGE AREA
SECTION 5 T145N, R82W

SCALE: AS SHOWN (Size 11x8.5") PROJECT:

O:\Drawings\RECLAMATION\SPGM\Work Files\WEST\2009\PILE PLACEMENT REQUEST 5-145-82.d