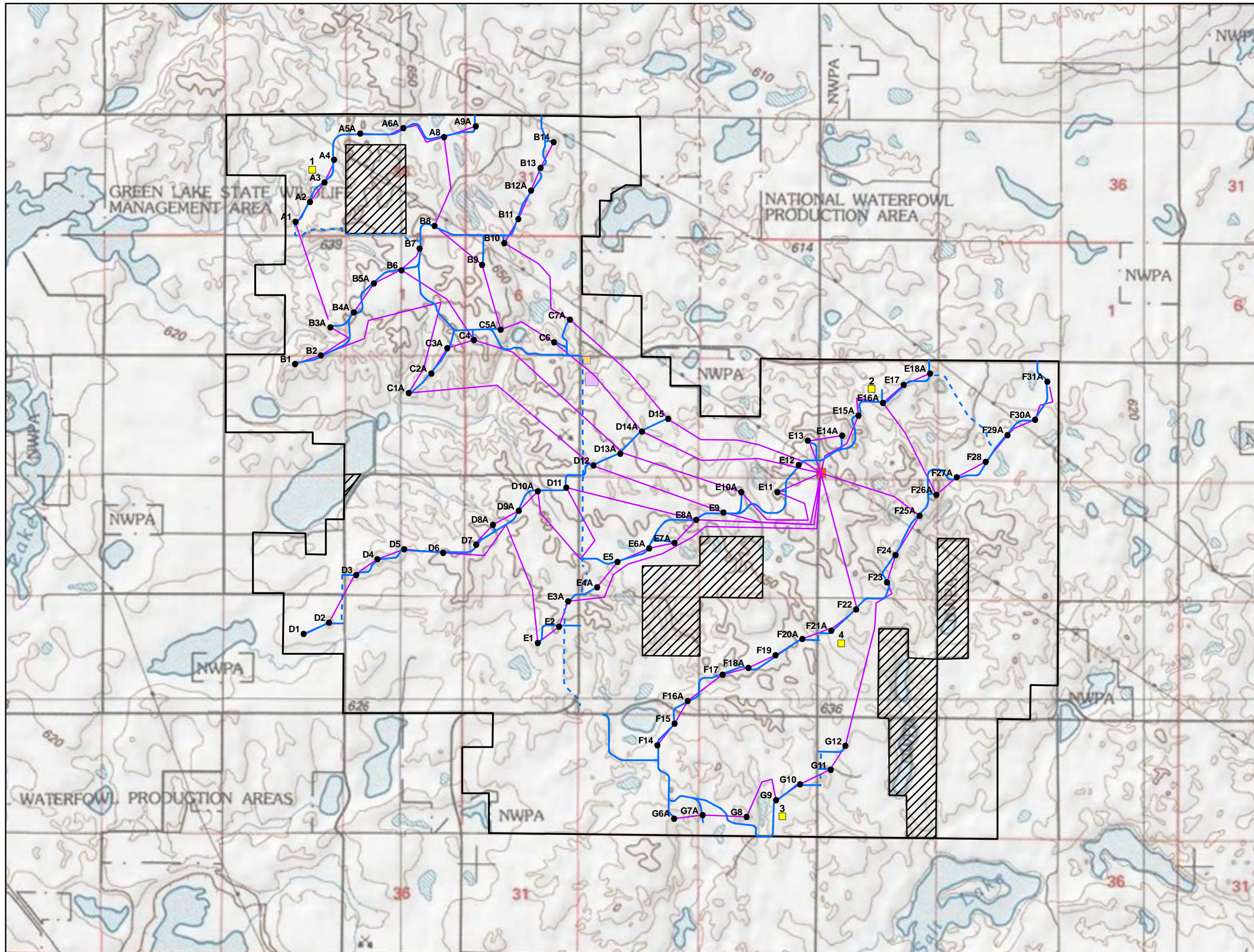
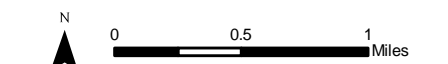

Figure 3
Project Location Map (Topographic)

Ashley Wind Energy Project
McIntosh County, North Dakota



- Project Area
- Non-Leased Area
- Proposed Turbine
- Proposed Permanent Met Tower
- Proposed Access Road
- Proposed Temporary Crane Path
- Proposed Buried Collection Line
- Proposed Laydown/O&M Building
- Proposed Temporary Batch Plant
- Proposed Substation



Source: USGS 24k Quads, 1985. Mortenson electrical layout 2-25-2010, Turbine layout 4-21-2010, Road layout 5-6-2010.

