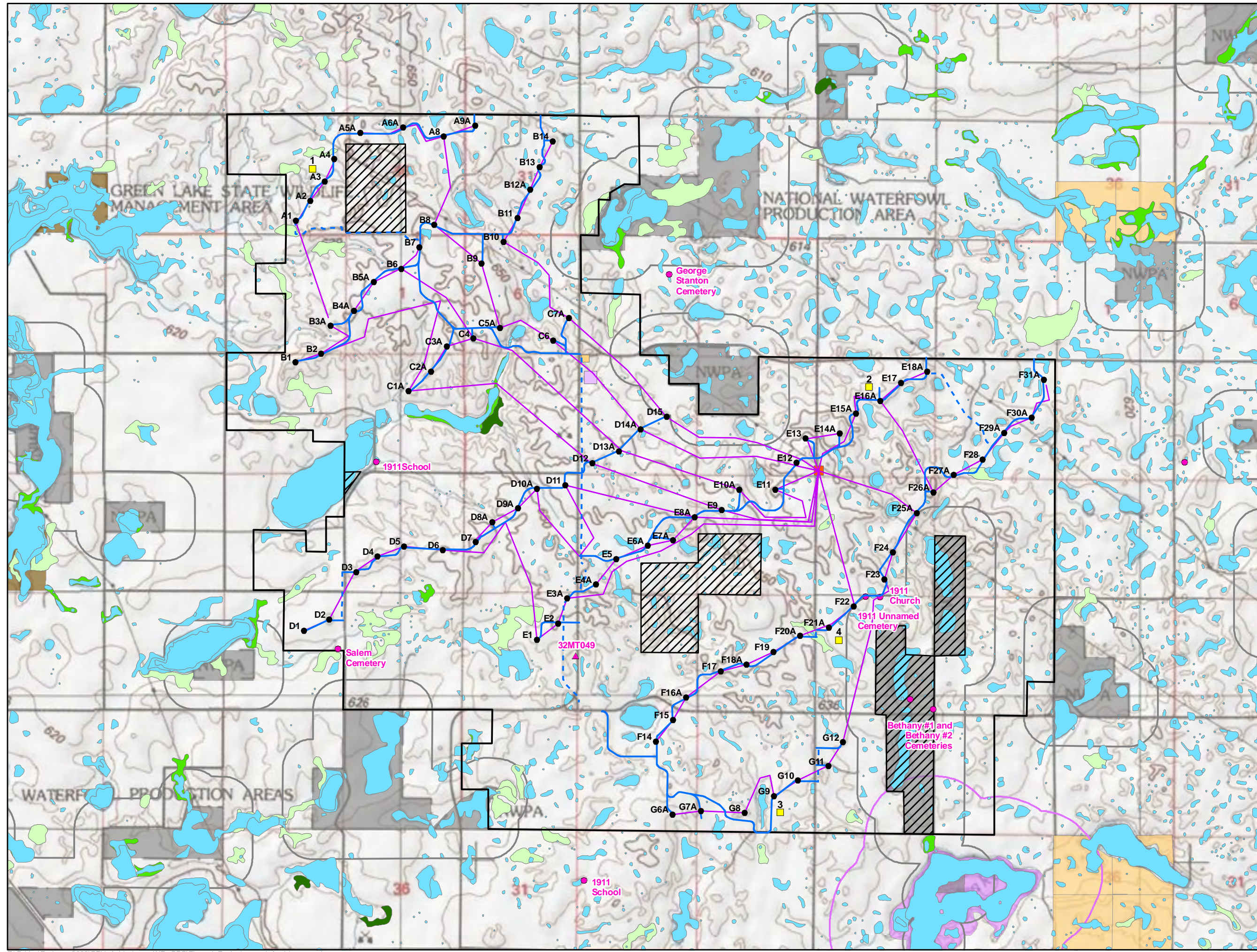
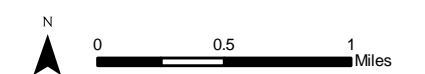

Figure 4
Exclusion and Avoidance Areas

Ashley Wind Energy Project
McIntosh County, North Dakota



- Project Area
- Non-Leased Area
- Proposed Turbine
- Proposed Permanent Met Tower
- Proposed Access Road
- Proposed Temporary Crane Path
- Proposed Buried Collection Line
- Proposed Laydown/O&M Building
- Proposed Temporary Batch Plant
- Proposed Substation
- Cultural Resource Feature
- Archeological Site
- NWI Wetlands
- State Land
- State Wildlife Management Area
- Piping Plover Critical Habitat with 0.5 mile setback from all project features
- USFWS Waterfowl Production Area with 0.25 mile setback from project standing structures such as turbines, substations and buildings, but not roads or buried electrical lines
- Prime Farmland
- Prime Farmland if Drained
- Farmland of Statewide Importance



Source: USFWS, NDGIS, NRHP, NWI, NRCS, Mortenson electrical layout 2-25-2010, Turbine layout 4-21-2010, Road layout 5-6-2010.

