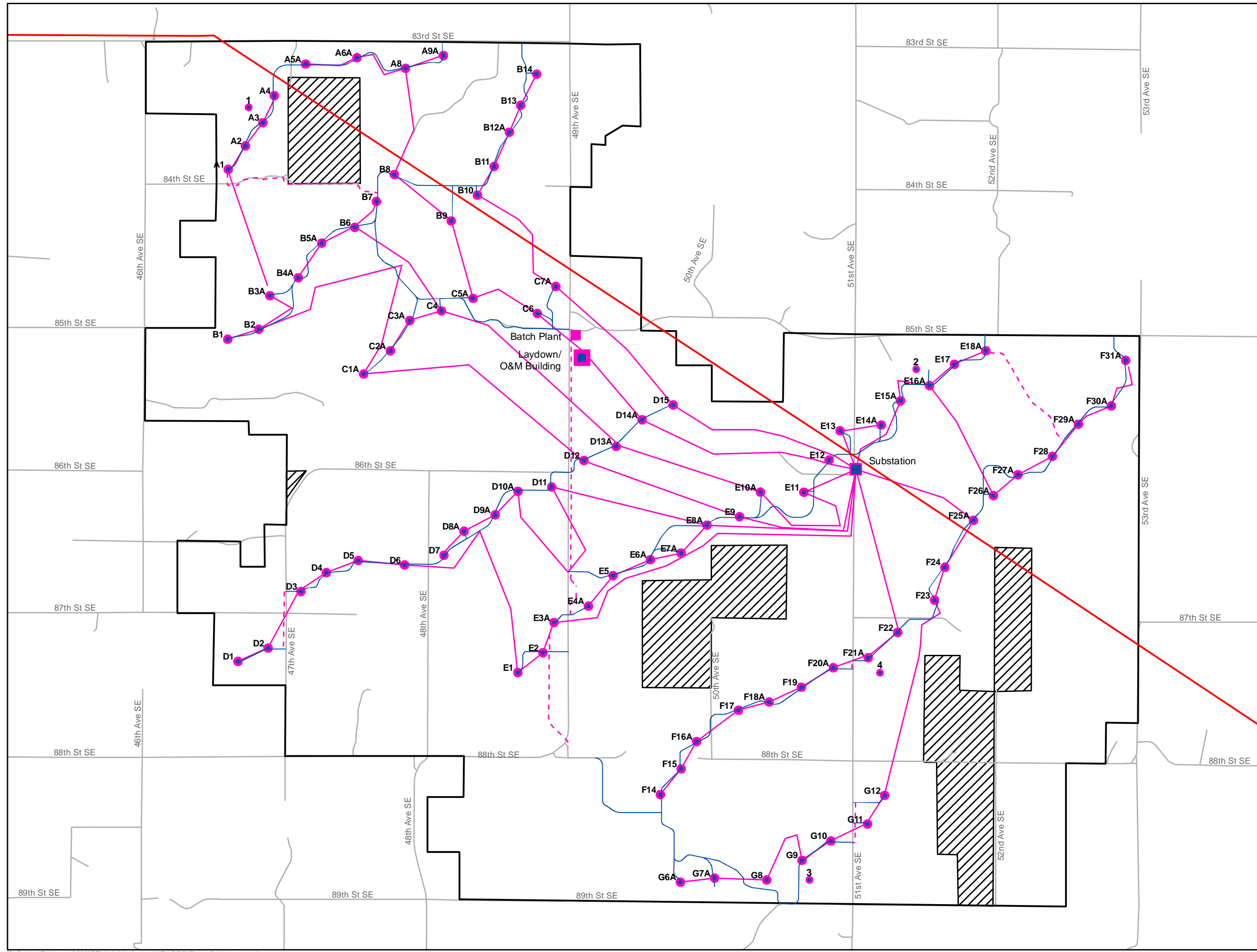
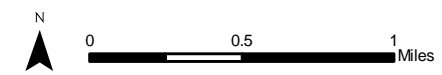

Figure 7
Proposed Project Layout

Ashley Wind Energy Project
McIntosh County, North Dakota



- Project Area
- Non-Leased Area
- Existing MDU 230-kV Transmission Line
- Temporary Impacts**
- Proposed Buried Collection Line
- Proposed Temporary Crane Path
- Proposed Permanent Met Tower 1
- Turbine Laydown
- Permanent Impacts**
- Proposed Access Road
- Proposed Permanent Met Tower 1
- Turbine Area



Source: Mortenson electrical layout, 2-25-2010, Turbine layout 4-21-2010, Road layout 5-6-2010.

