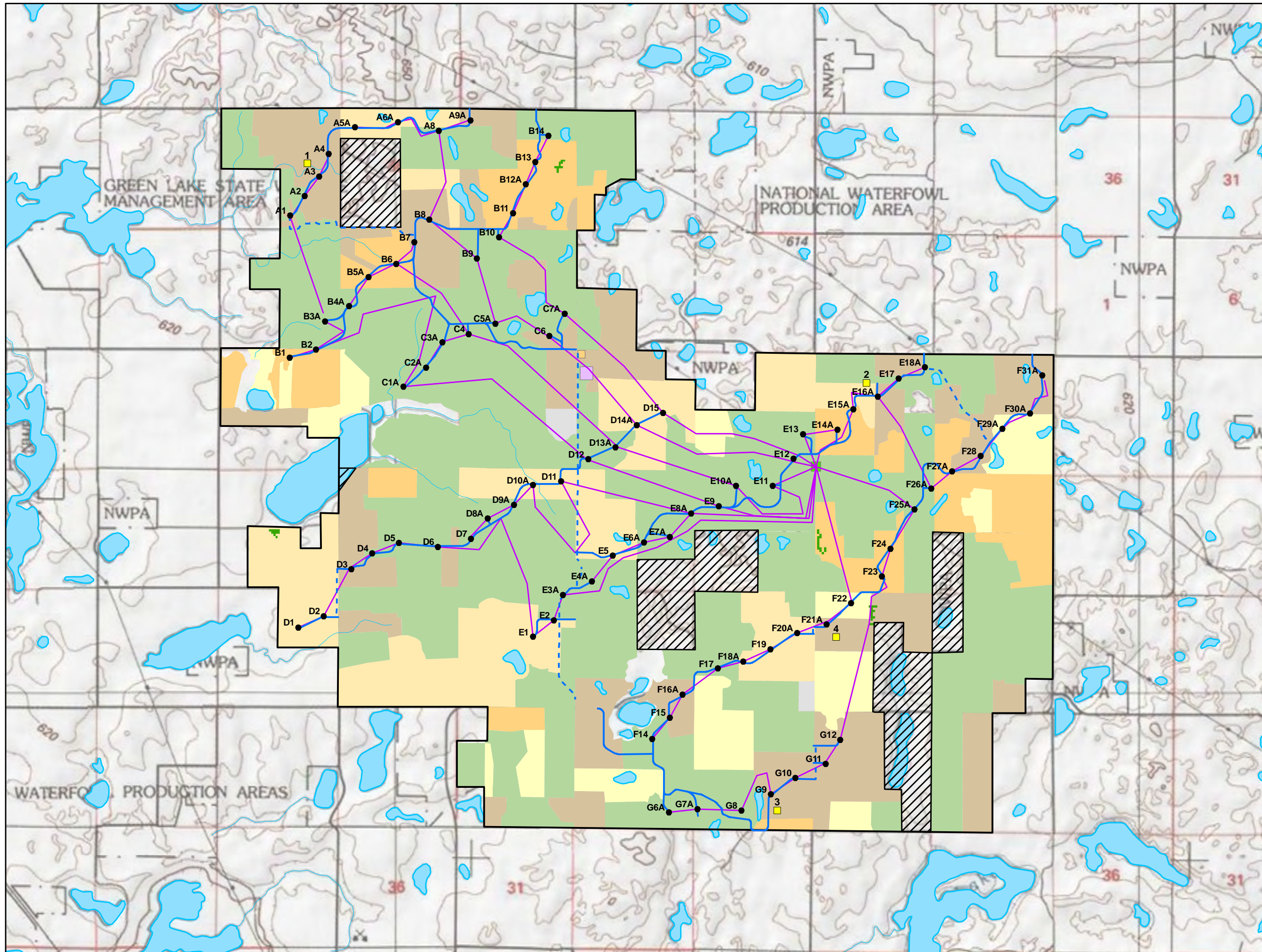
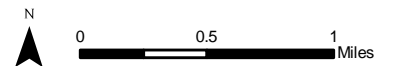

Figure 12
Land Cover

Ashley Wind Energy Project
McIntosh County, North Dakota



- Project Area
- Non-Leased Area
- Proposed Turbine
- Proposed Permanent Met Tower
- Proposed Access Road
- Proposed Temporary Crane Path
- Proposed Buried Collection Line
- Proposed Laydown/O&M Building
- Proposed Temporary Batch Plant
- Proposed Substation
- Crop
- Crop and Hay
- Hay
- Forested
- Native Prairie
- Tame Grassland
- Lake/Stream
- Other



Source: Mortenson electrical layout, 2-25-2010, Turbine layout 4-21-2010, Road layout 5-6-2010, Tetra Tech Native Prairie Survey August 2009.

