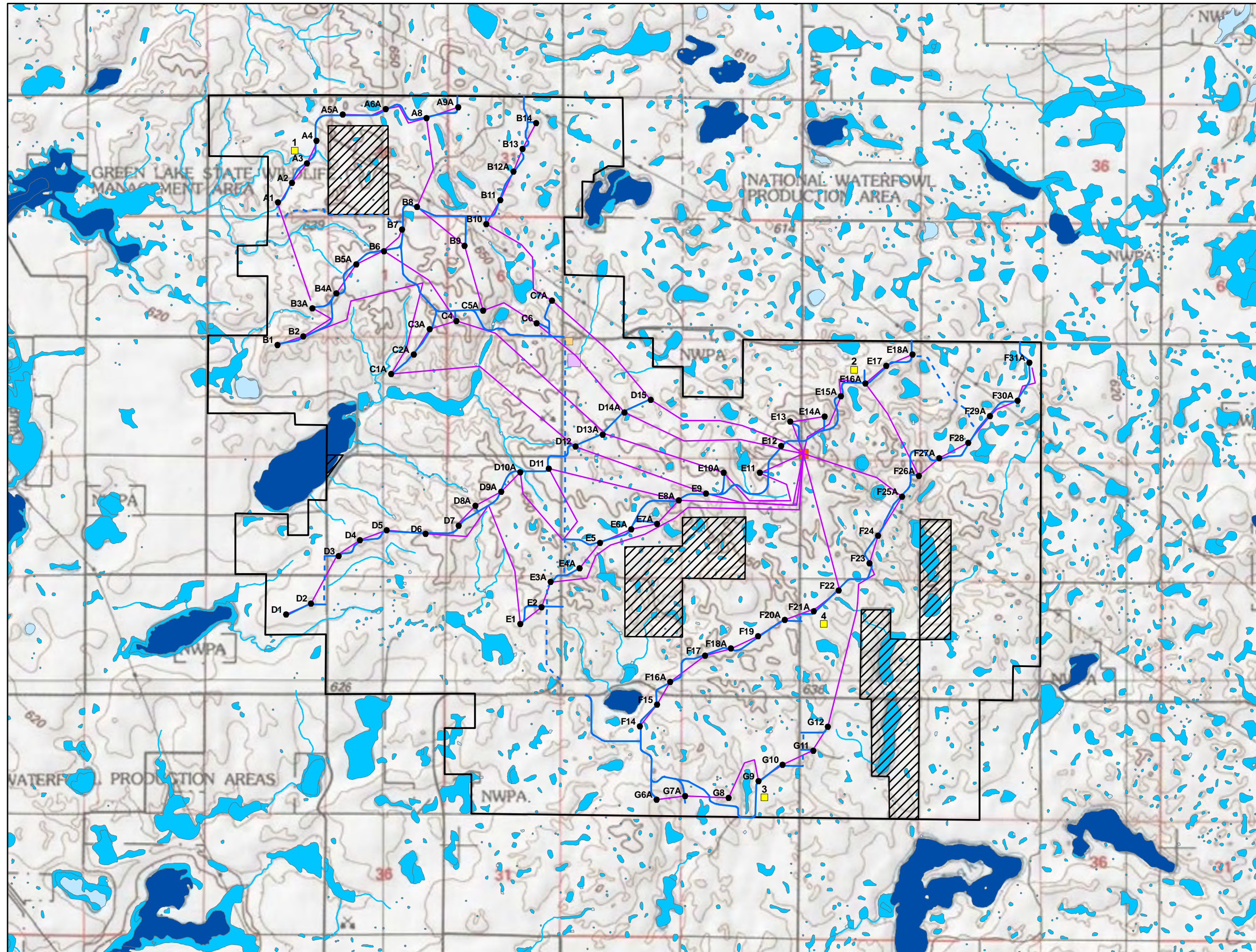

Figure 15
Wetlands and Surface Waters

Ashley Wind Energy Project
McIntosh County, North Dakota



- Project Area
- Non-Leased Area
- Proposed Turbine
- Proposed Permanent Met Tower
- Proposed Access Road
- Proposed Temporary Crane Path
- Proposed Buried Collection Line
- Proposed Laydown/O&M Building
- Proposed Temporary Batch Plant
- Proposed Substation
- NHD Stream
- NWI Wetland Type
 - Freshwater Emergent Wetland or Forested/Shrub Wetland
 - Freshwater Pond
 - Lake/Riverine

* The area of proposed Project construction will be subject to a formal wetland delineation; results may vary from the publically available data presented here.

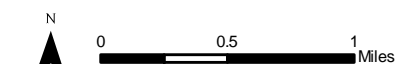

Sources: Mortenson electrical layout 2-25-2010, Turbine layout 4-21-2010, Roads layout 5-6-2010, NWI Wetlands, National Hydrography Dataset.

