

Turbine Setbacks from Residences

Ashley Wind Energy Project
McIntosh County, North Dakota



- Project Area
- 1.5 km Turbine Buffer (4,921 ft)
- Proposed Turbine
- Residence
- ← 924 Distance to Nearest Turbine (ft)
- Residence Setback (1,400 ft)

Note: Residence #3 is uninhabitable.

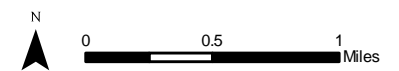
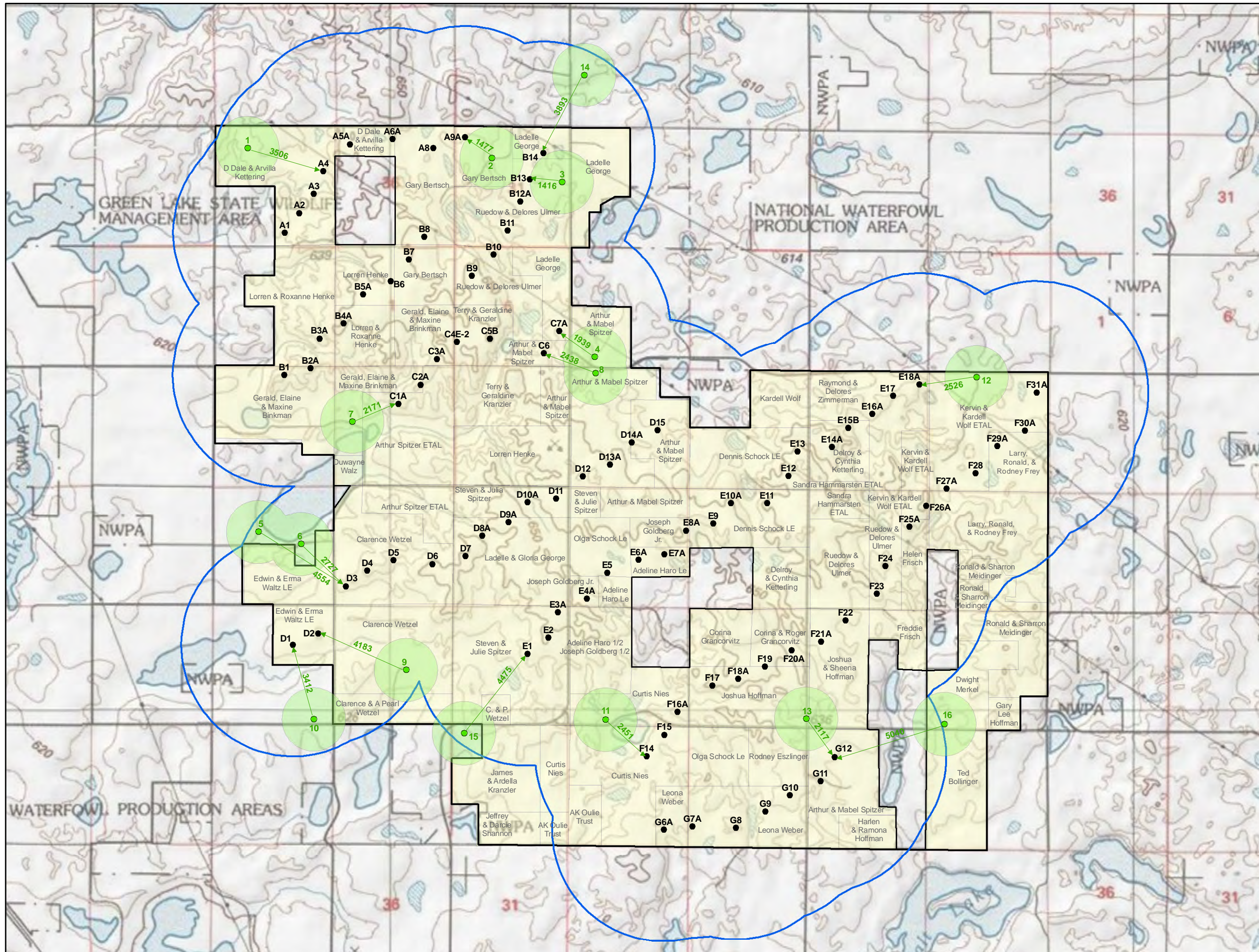

Source: Layout v5. Westwood parcels.

