

Exam Date:04/26/2010

Earth Harvest Mills, Inc.

Page: 1

Examiner: 2

500 North Street W

Harvey, ND

County:

Phone:701-324-4330

CCC Number:

Location/Container Numbers/Comments	Section	Capacity
PART A - ADDITIONAL SPACE TO BE INCLUDED UNDER LICENSE		
008	B	46,110
014	B	46,110
015	B	46,110
017	B	46,110
018	B	46,110
019	B	46,110
020	B	46,110
021	B	46,110
		Total: 368,880

PART B - SPACE TO BE DELETED UNDER LICENSE

001	B	46,110
002	B	46,110
003	B	46,110
004	B	46,110
005	B	46,110
006	B	46,110
007	B	46,110
009	B	46,110
010	B	46,110
011	B	46,110
012	B	46,110
013	B	46,110
016	B	46,110
		Total: 599,430

PART C - ALL SPACE TO BE INCLUDED UNDER LICENSE

A	20,000
B	369,000
Total: 389,000	

PART D - TOTAL CAPACITY BY FUNCTIONAL UNIT

Harvey 1155	A B	389,000
		Total: 389,000

Exam Date: 04/26/2010 Earth Harvest Mills, Inc. Page: 1
 Examiner: 2 500 North Street W
Harvey, ND
County:

Status	Section	Bin Number	Bin Type	Base Point	Diameter or Bu/Ft (Irreg.)	Length	Width	Side wall	Add for Hopper	Ded. for Obst.	Effective Depth	Add for Peak	Depth for Capac.	Bushels per Foot	Base Pack%	Bushel Capacity with Pack
--------	---------	------------	----------	------------	----------------------------	--------	-------	-----------	----------------	----------------	-----------------	--------------	------------------	------------------	------------	---------------------------

Facility: Harvey

Section: A

A	001	Peaked	top of sidewall	16.000	0.000	0.000	25.00	2.30	0.00	27.300	1.000	28.3	161.6	5.80	4,838
A	002	Peaked	top of sidewall	16.000	0.000	0.000	25.00	2.30	0.00	27.300	1.000	28.3	161.6	5.80	4,838
A	003	Peaked	top of sidewall	16.000	0.000	0.000	25.00	2.30	0.00	27.300	1.000	28.3	161.6	5.80	4,838
A	004	Peaked	top of sidewall	16.000	0.000	0.000	25.00	2.30	0.00	27.300	1.000	28.3	161.6	5.80	4,838

Bin count: 4 Facility: Harvey Section: A Total:
To Even: 20,000
19,352

Section: B

Added	B	008	Peaked	top of sidewall	41.800	0.000	0.000	35.50	0.00	0.00	35.500	2.500	38.0	1103.1	10.0	46,110
Added	B	014	Peaked	top of sidewall	41.800	0.000	0.000	35.50	0.00	0.00	35.500	2.500	38.0	1103.1	10.0	46,110
Added	B	015	Peaked	top of sidewall	41.800	0.000	0.000	35.50	0.00	0.00	35.500	2.500	38.0	1103.1	10.0	46,110
Added	B	017	Peaked	top of sidewall	41.800	0.000	0.000	35.50	0.00	0.00	35.500	2.500	38.0	1103.1	10.0	46,110
Added	B	018	Peaked	top of sidewall	41.800	0.000	0.000	35.50	0.00	0.00	35.500	2.500	38.0	1103.1	10.0	46,110
Added	B	019	Peaked	top of sidewall	41.800	0.000	0.000	35.50	0.00	0.00	35.500	2.500	38.0	1103.1	10.0	46,110
Added	B	020	Peaked	top of sidewall	41.800	0.000	0.000	35.50	0.00	0.00	35.500	2.500	38.0	1103.1	10.0	46,110
Added	B	021	Peaked	top of sidewall	41.800	0.000	0.000	35.50	0.00	0.00	35.500	2.500	38.0	1103.1	10.0	46,110

Bin count: 8 Facility: Harvey Section: B Total:
To Even: 369,000
368,880

Overall Licensed Bin Capacity for:

Earth Harvest Mills, Inc.

Bin count: 12

Licensed Capacity:
(includes pack)

388,232 Bu.

Licensed Capacity (to even):

(includes pack and section totals are rounded up to next highest 1000)

389,000 Bu.

EARTH HARVEST MILLS
dba DAKOTA PRAIRIE ORGANIC FLOUR CO.

Harvey ND
Section A & B

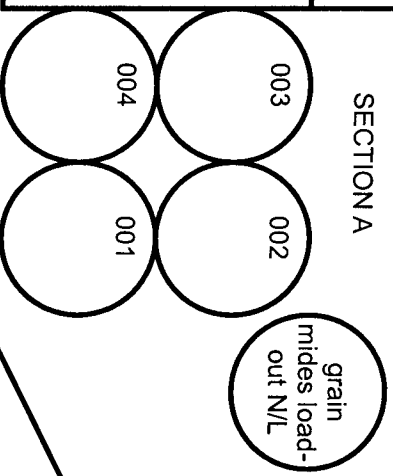
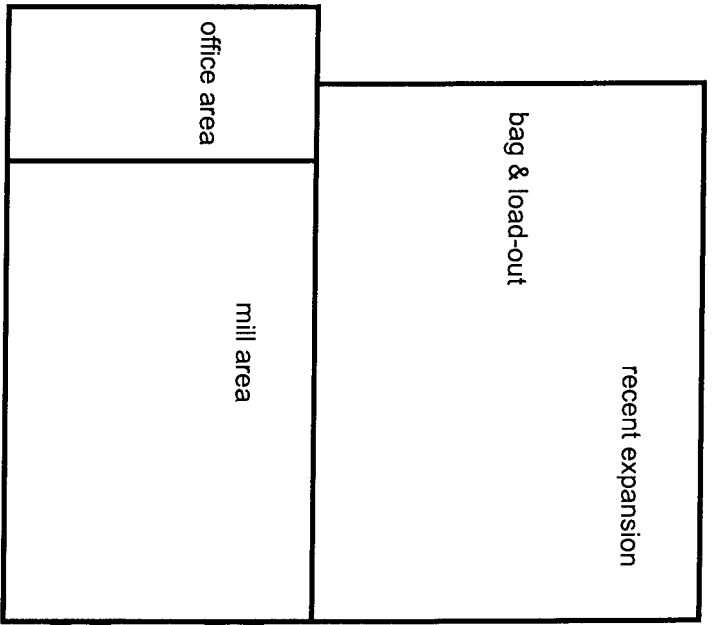

SECTION B

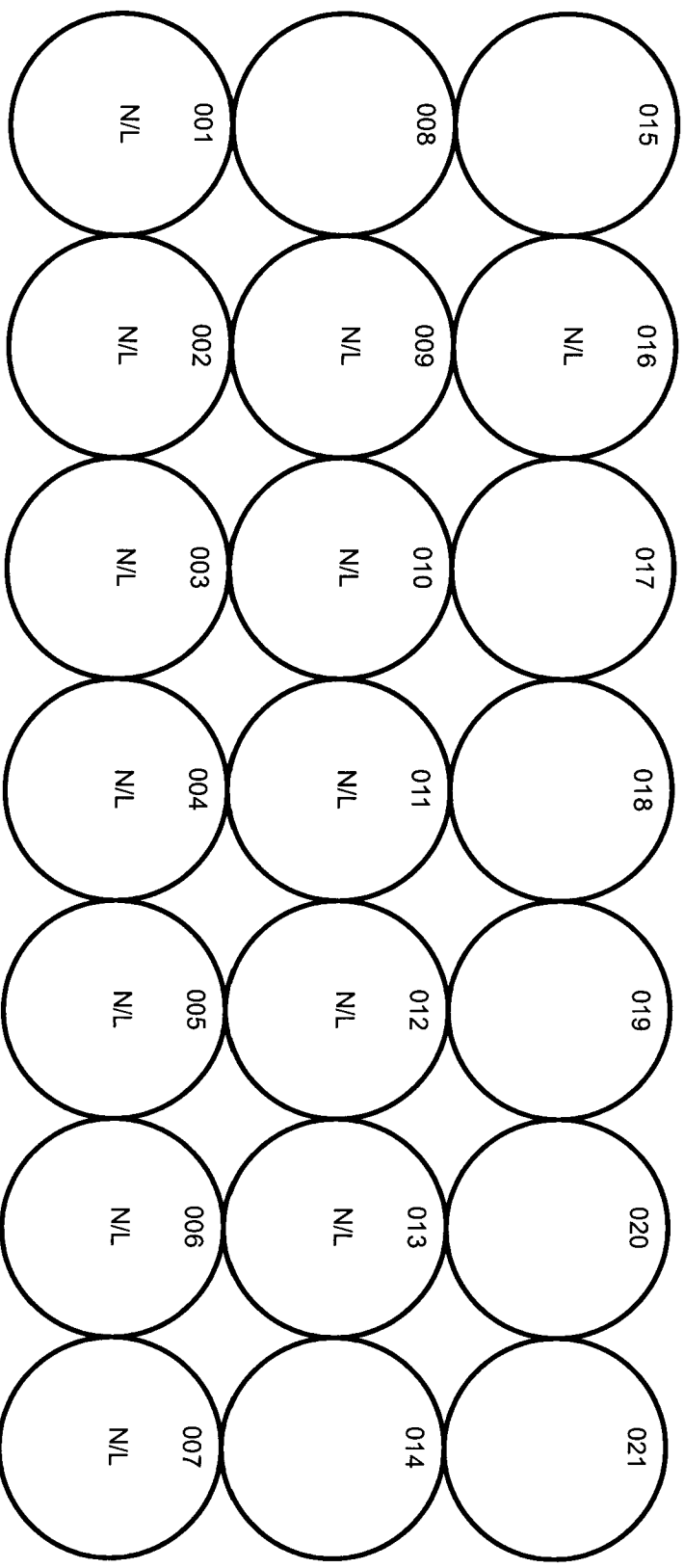

Section B tanks
35.5' sidewall ht.
41.8' diameter

Tanks licensed in Section B
April 26, 2010
8-14-15-17-18-19-20-21